"All the News That's Fit to Print."

The New York Times.

THE WEATHER
Fair and cooler today; tomorrow, unsettled, followed by rain.
Temperature Yesterday—Max. 52; Min. 46.
For weather report see next to last page.

VOL. LXXIV....No. 24,400. NEW YORK, THURSDAY, NOVEMBER 13, 1924. TWO CENTS In Greater New York | THREE CENTS Within 200 Miles | FOUR CENTS Elsewhere

EBERT AND MARX MAY TRADE PLACES AFTER THE ELECTION

Former Will Become Chancellor, the Latter President, According to Present Forecasts.

STRONG COALITION IN VIEW

Headed by Socialists, the New Arrangement Is Expected to Dispose of Reactionaries.

REPUBLICANS ARE GAINING

Monarchist Organ Admits That "Red, White and Gold" Movement Is Leaving Others Behind.

BERLIN, Nov. 12 (Associated Press).—President Ebert succeeding Dr. Wilhelm Marx as Chancellor, and the latter's election to the Presidency of Germany, is now being reckoned with in political circles as not an improbable sequel to the forthcoming Reichstag elections.

The present predictions reckon with a heavy reduction in the number of newly-elected Deputies, and various party headquarters assume that the final count will reveal a redistribution of about fifty mandates. The Socialists are credited with the recovery of at least thirty from the Communists. The remainder are allotted to the Clericals and Democrats.

The present calculations assume that the Marx-Stresemann Cabinet will continue in office until the Government's compulsory program of tax and social legislation will have slipped through the Reichstag. After that it is expected that the Cabinet will give way to a brand-new coalition comprising the Socialists, Clericals, Democrats, Bavarian People's Party and several unattached groups whose total representation in the newly elected Reichstag will insure the new Government a comfortable working majority.

It is in this connection that political prophets now contemplate the formation next Spring of a coalition Government headed by Ebert, whose term expires as President in June, 1925.

As Marx has already been groomed for the Presidency, it is assumed that a party line-up resulting from the balloting on Dec. 7 will be so constituted that the Socialists will command the traditional privilege of nominating the Chancellor, and that they will propose Ebert, who will be supported by other coalition parties in return for the Socialists' approval of Marx as a Presidential candidate.

That such an internal political development is not improbable, and is even viewed as the logical solution to the habitual Parliamentary impasse resulting from a tangled party line-up, is freely conceded in certain political quarters where the permanent and active cooperation of the powerful Socialist Party is designated as an indispensable prerequisite for any coalition Government which aspires to command a stable basis and a clear majority in the Reichstag.

Clerical Party leaders are known to be in sympathy with the move to have Ebert continue his public services at the Chancellor's post. They urge that the exchange of posts by Ebert and Marx would yield a strong combination of personalities in the nation's executive and Parliamentary departments for the defense of republican principles and the loyal execution of Germany's economic program as dictated by her acceptance of the London agreement.

It is also argued that an internal political agreement which would advance Marx to the position of President and return Ebert to Parliamentary activities would be received as a favorable omen abroad and that the reactionary currents in Germany would be definitely disposed of. Ebert would be no newcomer to the Reichstag, as he was one of the Socialists' floor leaders there up to the dissolution in 1918.

Republican Movement Spreading.

By T. R. YBARRA.

Copyright, 1924, by The New York Times Company.

By Wireless to THE NEW YORK TIMES.

BERLIN, Nov. 12.—If a leading article appeared in some German Republican organ to the effect that the big militaristic semi-secret associations formed for the avowed purpose of restoring the German monarchy and hastening a war of revenge against the Allies were falling into disrepute, whereas the pro-Republican anti-war organization "Black, Red and Gold" was growing in influence by leaps and bounds, such an article would be taken as matter of course by political observers here, especially now that the Reichstag election is impending. But when such statements are made in one of the principal Berlin reactionary journals they instantly assume sensational significance.

The leading article on the front page of today's monarchistic Börsen Zeitung concerning militaristic monarchistic organizations might be transferred with only a few changes to the columns of the most anti-reactionary German sheet. After declaring that in Germany today there are about 8,000,000 men enrolled in various aggressive political societies, the Börsen Zeitung goes on to make the admission—startling, indeed, in its columns—that nearly half this huge total is enrolled in the "Black, Red and Gold" Republican organization, though the latter has existed only a few months. It then remarks that the course recently followed by the rivals of the "Black, Red and Gold" has been

Continued on Page Three.

GARDEN HOMES EXHIBITION, Independence Bldg., 5th Av. and 44th St., offers a unique opportunity to see the finest achievements in New Garden Homes and View the Arrangements in settings of great landscaped gardens at Jackson Heights. Motion pictures, photographs, models, plans. No admission charge—open weekdays, 9 A. M. to 9 P. M.—Adv.

FLORIDIAN—2:05 A. M. daily, commencing Nov. 17. Only train with one-night-out service to Tampa, St. Petersburg, Sarasota, Bradenton—143 W. 42d St.—Adv.

$100,000 Bid for a Seat On New York Stock Exchange

The series of two million share days on the New York Stock Exchange since election day has resulted in spirited bidding for seats in that institution. A membership sold yesterday for $95,000, but it was reported after the close of the market that a bid of $100,000 for a seat had been received.

The names of the seller and the buyer of the seat sold yesterday for $95,000 will be posted by the Stock Exchange at the opening of business today. This price is an advance of $4,000 over the last previous sale and compares with a price of around $80,000 for a seat prior to the election.

The highest price ever paid for a Stock Exchange membership was $115,000, during the 1919-1920 inflation market. The $100,000 mark has not been touched since except for yesterday's bid, which has not yet been turned into an actual sale.

In the '70s Stock Exchange seats could be bought for $3,000, and as late as 1907 they were available at about one-third the present price.

STEVENSON'S HOME BOUGHT FOR SHRINE

Deeds for Saranac Cottage Will Be Signed Today on the 74th Anniversary of His Birth.

WILL HOUSE MANY RELICS

"R. L. S." to the Fore in London, Where Barrie at Dinner Tells How They First Met.

Special to The New York Times.

SARANAC LAKE, N. Y., Nov. 12.—Return of the large collection of Stevenson relics to the Baker cottage in Saranac Lake, which is the only Robert Louis Stevenson shrine in this country, and the opening of the cottage once more to admirers has been arranged by the officers of the Stevenson Society of America, Inc., who have completed negotiations for the purchase of the property and expect to sign the deeds today as a memorial tribute on the seventy-fourth anniversary of Stevenson's birth.

The society, which is headed by Colonel Walter Scott of New York, has been seeking a national shrine for the preservation of the Stevenson relics and mementoes for a number of years and has succeeded in arranging the purchase of the property, which comprises the estate of the late Andrew J. Baker, for $17,500. The house in which Stevenson lived as a lodger with the Baker family is virtually the same today as when he occupied the room in the left wing of the cottage.

With the growth of the village it was improved with running water and electric lights and maintained as a comfortable home for the aging couple with whom the writer spent nearly a year. For a number of years, the Stevenson Society kept open the room that had been occupied by the author, as a shrine through a rental arrangement with the Baker family and during this period it was visited by thousands of admirers. With the expiration of this agreement last Fall a new arrangement was not reached and the room was vacated. The collection of Stevensonia formerly kept in his room at the cottage, was moved to the vaults of a local bank and the room at the cottage closed to visitors.

The death of Mr. Baker early this year, followed by that of Mrs. Baker within a few weeks of her husband, left the cottage without an occupant, and it was leased for the Summer to a private family. The lease expired recently and negotiations for the purchase of the property were started. In buying the cottage the officers of the society plan to establish it as a place where the accumulation of Stevensonia may be suitably housed amid surroundings intimately associated with Stevenson himself.

Plans for the proper care and maintenance of the building itself have been completed and arrangements made to have a caretaker employed to extend courtesies to visitors.

Included in the property the society will take over in purchasing the cottage are desks, a bed and books used by Stevenson.

Acquisition of the entire Baker estate with the extra house and barn will provide a means of income making the institution at least partially self-supporting.

Record Price for "Kidnapped" MSS.

How keen is the interest in Stevensoniana was shown here on Tuesday when the original manuscript of "Kidnapped" was sold at the Anderson Gal-

Continued on Page Six.

5TH AV. PLOT BRINGS $304 A SQUARE FOOT, CITY'S RECORD PRICE

Harriman National Bank Buys Land at 523 From Spalding for $1,000,000.

PLANS $5,000,000 BUILDING

Also Acquires Property It Now Occupies at Forty-fourth for $3,000,000.

DULA INTERESTS SELL

Purchases Will Supply the Bank's Need for Space Due to Business Expansion.

Fifth Avenue real estate values in the new uptown financial district that has grown up about the Grand Central Terminal in the last few years reached a new high level yesterday when the Harriman National Bank, located on the southeast corner of Forty-fourth Street and Fifth Avenue, closed contracts for the purchase of the adjoining property at a figure very close to $1,000,000, or about $304 a square foot. This price is the highest ever paid for land in Fifth Avenue, and so far as real estate experts could recall, the highest rate ever paid anywhere in the city.

In addition the bank purchased the twelve-story thirty-five office building on the corner of Forty-fourth Street, where it now occupies the basement, ground floor and second floor.

The corner building, valued at $3,000,000, was purchased from the Highbrighton Company, controlled by Robert B. Dula, the tobacco man.

This property is known as 527 Fifth Avenue, while the adjoining parcel to the south, known as 523 Fifth Avenue, for which the bank paid a record price, is occupied by the Spalding Building, a six-story office structure. The Spalding Building has a frontage of thirty-one feet on Fifth Avenue and a depth of 105 feet and was sold by A. G. Spalding & Bros. C. A. Noble was the broker in the transaction for 523. The combined parcels, for which the Harriman National Bank paid about $4,000,000, have a frontage of ninety-six feet on Fifth Avenue and a depth of 105 feet.

Plan $5,000,000 Building.

The price paid by the Harriman National Bank for 523 Fifth Avenue was actual ground value, as the building which covers it did not enter into consideration in any way. This structure, although modern in every respect, is to be demolished at once to make way for a new twelve-story marble commercial building of the highest type which the bank will erect to conform with the present corner building. Plans for the new structure have been completed by G. A. & H. Boehm, architects, who estimate the cost at close to $5,000,000. The façade of the present building on the Forty-fourth Street corner will be altered from the street level to the third floor in the form of a marble colonnade, conforming to the architecture of the new structure planned.

The corner building, which the bank purchased from the Dula interests, was erected in 1906 and is probably one of the most costly commercial buildings of its size ever built in Manhattan. It will be remodeled extensively within and without. The bank will occupy the entire Fifth Avenue front of both the new and the old building, as well as the basement and second stories.

This will afford conveniences demanded by the bank in its constantly expanding business which had been needed for some time past. The Harriman National Bank serves 10,000 customers in its various departments. The Night and Day Bank was converted into the Harriman National Bank in 1911. It had deposits at that time of approximately $4,000,000. Total resources today are in excess of $41,000,000.

Rapid Gain in Values.

Indicating the meteoric growth of the new financial district, or "Little Wall Street," as it is called, when the Harriman Bank first moved to Fifth Avenue and Forty-fourth Street, in 1906, there were only five banking institutions in that section. There are now more than 100 such institutions, twenty-five of them being within one block of the Harriman Bank. In 1906 there were only two in this area.

The Harriman Bank also owns the former Delmonico property at the opposite northeast corner of Fifth Avenue and Forty-fourth Street, on which it

Continued on Page Six.

Two Mexican Deputies Mortally Wounded In Pistol Battle Starting in the Chamber

MEXICO CITY, Nov. 12 (Associated Press).—Deputy Luis Morones, the most prominent labor leader in Mexico, and Leopoldo Guerrero were wounded tonight in the course of a shooting affray in the Chamber of Deputies.

More than 200 shots were fired as the climax of a stormy debate.

Morones was wounded in the stomach, while Guerrero was shot twice through the chest.

General José Maria Sanchez, a prominent Agrarian leader and former Governor of Puebla, who occupied the speaker's stand when the outbreak occurred, escaped uninjured.

Morones is believed to be fatally hurt, while Guerrero, who is an aged Deputy from Zacatecas, is in a dying condition.

During a discussion of routine matters at the beginning of this evening's session, a dispute arose between Deputy Favon Silva, a member of the majority Confederate group, and Deputy Manlio Fabio Altamirano, Laborite. Insults were exchanged and both men left the Chamber, pistols in hand, for the corridor. Friends followed with the purpose of keeping the men apart.

General Sanchez thereupon took the speaker's stand and demanded that Señor Morones retract the charges that he had made against Sanches during a speech delivered Sunday. Sanchez added that unless the charges were retracted, he would have the right to accuse Morones of calumny and name seconds to arrange a settlement of the quarrel upon the field of honor.

Morones refused to retract his statements and declared that the matter between himself and Sanchez could be settled immediately. While the exchange was taking place friends of Sanchez and Morones went into the outside corridor with revolvers ready.

Soon afterward shots were heard outside. The chamber was immediately adjourned and the members flocked into the corridor and the street. The shooting then became general.

Luis Morones has frequently represented Mexican labor in conference with the American Federation of Labor. In 1916, when the United States and Mexico were on the verge of a break, Morones joined in a declaration that even women and children, with sticks and stones, would repel any American invasion of Mexico.

In January, 1922, Morones was the objective of a night attack in which three shots aimed at him went astray. That Summer Morones got into a quarrel which threatened to break up a radical coalition to control Congress. He was next heard of in 1923 when he resigned as head of the Government factories to take charge of the radical end of General Calles's campaign for the Presidency. On Oct. 22, 1923, he was one of the leaders in a radical Calles parade which resulted in a series of clashes and five deaths. He was not hurt.

STOCKS STILL RISING; HIGHEST SINCE 1916

Flood of Buying Orders From All Sections Offsets Profit-Taking Sales.

TURNOVER 2,303,435 SHARES

Seventh Day Since Election in Which Trading Exceeded a Million Shares.

In a turn-over of stocks which has been exceeded only once this year the boiling Wall Street market continued yesterday. The average price of stocks sold on the New York Stock Exchange was higher than on any day since Nov. 12, 1916, and the total turnover for the day aggregated 2,303,435 shares, exceeded only by the trading on last Friday.

There were evidences of profit-taking all along the line, not only in the stock market but in grains and in the foreign exchange market as well. Nevertheless, the outside orders, brought forth by the exciting markets of the last few days, were evidently sufficient in volume to offset the selling which took place, and despite the heavy offerings in most stocks on the list the market closed the day with a fractional net advance.

New high prices for the year were established at the market's opening yesterday morning when a veritable avalanche of orders for stocks swept down on Wall Street. These orders, most of them executed "at the market," carried the majority of railroad and industrial issues to the highest prices at which they have sold in eight years. During this early period of excited trading a total of fifty-nine issues listed on the New York Stock Exchange established new high prices for the year. These included not only the representative trunk line railroad systems but many of the small non-dividend paying railroad shares as well and some industrial issues which are not particularly well known.

Volume of Profit-Taking.

The keynote of the day's business appeared to be profit-taking. Many of those who had purchased stocks prior to the election and many who had accumulated stocks during the Summer were anxious to sell. The market, in the opinion of Wall Street observers, took this liquidation very well and closed the day at prices for the majority of stocks higher than at the start.

A feature of the market was the sharp run-up of particular issues. St. Louis & San Francisco, for instance, gained five points at the opening. United States Cast Iron Pipe was a centre of activity in the late trading and closed the day with a gain of more than twelve points.

Although many warning signals have been given during the last few days, there appears to be no let-up in the demand for securities from outside sources. It is this outside demand which is keeping the market on its feet and which accounts for the fact that yesterday was the seventh consecutive million-share day on the Stock Exchange and the second largest in total of transactions since the election.

Most of the business which has set Wall Street agog has originated outside of New York. The wire houses yesterday reported incoming orders from 100 to 300 per cent. greater than on the corresponding day one week ago.

There were many features in the financial district yesterday apparently encouraging to those who have taken a constructive position on the stock market. One was the decline of call money to 2 per cent. from 2½ per cent. on the previous day, indicating that funds appear to be in ample supply for stock purposes. Another was the advance in the price of Stock Exchange seats during the last few days. The last sale yesterday was at $95,000, an increase of more than $10,000 in the last ten days.

Constructive News.

The industrial news generally was of constructive nature. It included rather bullish estimates of the iron and steel industry by the trade journals; a report that the United States Steel Corporation now is operating at 65 per cent. of capacity, a gain of 3 per cent. in the last week; an advance to 14 cents in the price of raw copper, and unexpectedly large earnings statements by many important corporations whose stocks are quoted on the Stock Exchange.

There were movements of liquidation in other directions yesterday, indicating to many that the wave of enthusiasm which has brought such tremendous

Continued on Page Six.

Deerfoot Farm Sausage—Highest Quality. Prepared from choicest ingredients at the Farm at Southborough, Mass.—Adv.

HILL CIDER CASE IN HANDS OF JURY

It Must Decide Whether His Fruit Juice Was Wine and Intoxicating.

JUDGE DEFINES INEBRIETY

Says It Is What Layman Knows as Being Drunk—Rebukes Anti-Dry Speech.

BALTIMORE, Nov. 12.—The Federal Court jury in the case of Representative John Philip Hill, on trial on the charge of violation of the Volstead law in his "wine and cider test," after deliberating several hours, was instructed by Judge Morris A. Soper to bring in a sealed verdict tomorrow and court adjourned after a day spent in warm arguments, during which there were several clashes between counsel, the Judge warning Mr. Hill's attorneys that the courtroom was no place for an anti-prohibition speech.

Representative Hill was elated over the ruling made by the Judge yesterday, which he counted in his favor. This evening he said he would press his bill before Congress to allow manufacture of wine and beer of 2.75 per cent. alcoholic content when Congress convenes and would use Judge Soper's decision on the point of law to aid him.

This decision, which the Judge reiterated today in his charge to the jury, was that in cases of home-made wines and cider the burden of proof rests on the Government to show that the product is intoxicating.

"Nuisance Charge Rejected.

The jury was instructed by Judge Soper to bring in a verdict of "not guilty" on the charge of maintaining a nuisance in connection with his wine-and-cider-making activities. He also told the jury that the "burden of proof" was on the Government, despite the protest of United States District Attorney Woodcock, who said that Section 33 of the Volstead act shifted it from the Government to the defense.

The District Attorney, just before the case went to the jury, handed Judge Soper a copy of the Volstead act with a marked section.

"This is a matter which is now brought to my attention for the first time," said Judge Soper. "This is an arguable point." He added, however, that since Mr. Hill had made the grape juice and cider for use in his own home he was inclined to believe that the section did not apply.

In his charge to the jury Judge Soper said:

"The matters for your decision are involved in the first four counts of the indictment. These counts charge the unlawful manufacture and possession of wine and cider.

"The issues of fact to which your attention is directed are rather narrow and few, for the reason that there is no dispute in this case that the defendant both manufactured and possessed the liquors in question. He has testified to that effect on the stand. * * *

"The question for you to decide is whether the articles which the defendant admits that he manufactured and possessed answer to the description of those articles in these counts of the indictment.

"Now, the description in the first and second count is 'intoxicating liquor,' to wit, twenty-five gallons of wine.' The questions for you to decide on those two counts are two in number. First, Was the article wine? and second, Was it intoxicating.

"The position of the defendant on the first question is that the article which he manufactured and possessed in September, 1923, was not wine, for the reason that the grape juice manufactured was still in process of fermentation. His contention is that so long as it was fermenting, whatever else it might be, it was not wine.

Intended to Make Wine.

"Now it is plain from the evidence, if we are to accept the definition contended for by the defendant, that what the defendant intended to make was wine. According to his definition and the only reason why it is possible to make the contention in this case that it was not wine was because on Oct. 31, 1923, by order of this court, he was forbidden to manufacture wine and was further directed to maintain what he had then manufactured in its condition without further fermentation. * * *

"The second question for you to determine on these first two counts, if you decide that the article was wine, is whether or not it was intoxicating. * * *

Continued on Page Two.

BILLIE BURKE—Popular Price Matinee Today. Times Square Theatre.—Adv.

MURDERS DISCLOSE BIG SMUGGLING PLOT BEGUN IN NEW YORK

Gems Worn by Mrs. Mors, Kid McCoy's Alleged Victim, Led to $250,000 Trail.

NEW CLUE IN KATZ KILLING

Man Held in San Francisco Sold Goods for Slain Jeweler, Whose Vaults Are Searched.

RINGLEADER GONE ABROAD

Customs Agents Charge Medianesky Brought Russian, German and Austrian Jewelry Here.

WASHINGTON, Nov. 12.—Agents of the Customs Service have succeeded in breaking up one of the greatest smuggling conspiracies in recent years, it was disclosed tonight at the Treasury, where it was said that customs agents in half a dozen sections of the country in recent months have seized and identified smuggled jewelry valued at more than $250,000.

Information as to the success of the agents' efforts, which began with the killing at Los Angeles in August of Mrs. Theresa Mors, with whose murder "Kid" McCoy has been charged, was received here today when agents of the service in New York notified the Treasury they had unwound details of the smuggling operation.

The Treasury was informed that a man named Medianski, now in flight to a foreign country, was the person who actually had brought the jewelry in.

Mrs. Mors Wore Smuggled Gems.

All information concerning the identity of Medianski was withheld by officials, but it was indicated that their knowledge was not definite as to how long he had operated or how much jewelry in the aggregate had been smuggled into the country. The fact that the trail was picked up on the death of Mrs. Mors, it was stated, was regarded as having no significance in so far as her death itself was concerned.

Whether Medianski operated for himself or as an agent for "higher-ups" was not indicated, but, according to Customs Service records, he was the head and forefront of the active operations and had enlisted a dozen or more aids in disposal of the jewelry.

Victims of the conspiracy were numbered by officials at "several hundred," scattered widely over the country. The agents have seized all the jewelry they have been able to find, but it was said that probably as much more never would be uncovered. Innocent purchasers have stowed it away in safe places or are wearing it, not knowing its origin.

The jewelry possessed by Mrs. Mors was the first to be identified positively. From that beginning the agents, it was said, ran down a series of clues in Pacific Coast cities. They found much jewelry both in San Francisco and Los Angeles, the latter city, where Mrs. Mors had her home, providing the greater quantity.

Katz Killing Opened New Trail.

The trail led eastward and the port of entry was found to have been New York, from which base Medianski, according to customs officers, directed the distribution and sale of the jewelry. There were many diamonds among the smuggled goods, and these left plain tracks for the agents to follow.

With the killing in Los Angeles Monday of Harry I. Katz, another trail was opened, and this, it developed today, had resulted in the finding of more jewelry, which is now on the way to New York for examination by agents who have been in charge of the case.

Agents of the service have found that most of the jewelry came from Austria and Germany direct to the United States, but back of that they traced many valuable pieces into Russia.

The latter pieces had been sold in Austria and Germany, and the smugglers, it was said, picked them up in those two countries when the low value of the currencies permitted them to operate on a larger scale and make their purchases at low prices.

It may be some weeks before the customs authorities clean up the whole case, but they feel that their work is

Continued on Page Two.

Washington Has 1 Bootlegger For Every Hundred Residents

Special to The New York Times.

WASHINGTON, Nov. 12.—There is a bootlegger for every hundred persons in the District of Columbia, according to an estimate made today by Assistant District Attorney David A. Hart, who has been in charge of prosecutions under the liquor laws in the police court during the last three years.

Mr. Hart said that only about 250 of the 5,000 liquor venders here have escaped arrest.

RUM-RUNNER IN BAY RAMS POLICE BOAT

Long Chase in Fog Ends When Officers Board Speed Craft From Their Sinking Boat.

GET 200 CASES OF WHISKY

Envoy at Washington Seeks Names of Norwegian Ships in Bootleg Traffic.

Sergeant Pat Lee of the Marine Division and his crew of six, on board the police boat Gypsy, captured the Cigarette, rum-runner extraordinary, after a thrilling chase through the upper bay last night, but they had to resort to buccaneer tactics to do it. For the Cigarette, according to the story told by the policemen, turned on the police boat when brought to bay near the Staten Island shore and rammed a large hole in the stern of the Gypsy which all but sank her.

Sergeant Lee and his men, braced for the collision, with guns in hand, jumped on board the Cigarette and captured four men. It was necessary to take immediate steps to prevent the sinking of the Gypsy, and harbor craft summoned by distress signals came to the aid of the policemen after the Cigarette, on the command of Lee, with his pistol ready, had started to tow the damaged boat to Pier 3, Staten Island.

A search of the Cigarette revealed, the police said, more than 200 cases of Scotch whisky. The four members of the crew, Charles Montgomery of the White Hotel, Newark; Joseph Berger, 218 Walnut Street, Newark; Edward Tracey, American Hotel, Newark, and Henry Moss, 211 Montgomery Avenue, Jersey City—were locked up in Police Headquarters at St. George, charged with felonious assult and violation of the prohibition laws. In the meantime the police boat Manhattan and a fireboat were working pumps on the Gypsy to keep her from going to the bottom at the pier to which she was anchored.

Police Boat Too Slow.

The Cigarette, according to the police of the Marine Division under Deputy Chief Inspector Cornelius Cahalane, is well known both among rum-runners and the police. She is a sixty-five-foot craft with two airplane motors, having a maximum speed of forty-five miles an hour. She operates the police declared, as a taxi from the rum fleet to the shore. For a long time she has been sought.

About 7 o'clock last night the Gypsy was proceeding down the lower bay near Norton's Point. The moon was up, but a thick haze spread over the water. The crew of the Gypsy saw a boat moving stealthily up through the Narrows. No running lights were visible. Sergeant Lee hailed her. There was no answer and the Gypsy set out in pursuit. But as the police boat started to speed up the other craft did likewise, and the quarry was much swifter than the police launch.

The Gypsy, gradually slipping behind, followed the Cigarette up past Fort Hamilton and through the Narrows. The police launch continued to drop back. The Cigarette was close in toward the Brooklyn shore, heading for Bay Ridge. With the engines of both boats roaring, the bay was startled into life. By the time the Cigarette was off Bay Ridge the Gypsy was too far in the rear.

Rams Police Boat.

Then, evidently fearing to proceed up either the East or North River, the Cigarette turned and pointed her bow toward Staten Island. The Gypsy headed her off. Not far off Stapleton the Gypsy met the other craft. The Cigarette came to a halt and turned swiftly. Her nose pointed toward the police launch, which tried to veer around, too. The Cigarette, with full speed ahead,

Continued on Page Two.

NO CUT IN TAXES WILL BE ATTEMPTED IN COMING SESSION

Mellon Thinks the Time Too Short and Wants Year's Test of the Present Revenue Law.

HE CONFERS WITH COOLIDGE

Senator Smoot Proposes Another Flat Reduction of 25%—Others May Suggest Steps.

CUMMINS FOR NEW RAIL LAW

Hopes La Follette Will Meet Him Half Way on Legislation to Remove the Roads From Politics.

Special to The New York Times.

WASHINGTON, Nov. 12.—There will be no attempt at general tax reduction in the short session of Congress opening next month, and probably not until a year from December, under present plans of the Administration, although an effort may be made to pass a further flat reduction of 25 per cent. in taxes on 1924 incomes.

Following a conference with President Coolidge today, Secretary Mellon let it be known that he opposed tax reduction at the coming session. This statement of the position of the President's chief financial adviser, coupled with the recent White House announcement that Mr. Coolidge does not favor calling an extra session after March 4, practically dismisses the idea that any scientific reform in taxation will be attempted for a year. In addition, it was learned that the Treasury deems it necessary that the new revenue law, which goes into effect next January, should have a year's trial before efforts are made to readjust it and to correct any of its disadvantages.

Thinks Time Is Too Short.

In the opinion of Mr. Mellon the three months available at the short session would not afford sufficient time to enact legislation of a satisfactory character, and the members, strengthened by the realization that facing a hostile Senate and House he would almost certainly be unable to secure the reforms desired, whereas these could be carried into effect a year hence with the Republican-controlled Congress which was elected Nov. 4, but which will not sit until December, 1925, unless called into extra session.

It now seems certain that it will be upon this Congress that the Administration will rely to execute its recommendations for tax reductions. With majorities in both Senate and House, the Administration leaders would face a far different task than that of last year, when the Democrats and radicals, ignoring the Mellon plan, enacted their own revenue bill.

One of these Congressional leaders, Senator Smoot, Chairman of the Finance Committee, declared today that it would be futile to endeavor to force a scientific tax reduction through the short session. He said if anything was done at all it might be possible to have approved a 25 per cent. reduction of the taxes paid in 1925 on incomes received in 1924, this to be effective with the first or second payments, and paralleling the scheme whereby a little reduction was made in the revenue bill of last Winter on taxes paid in 1924 on incomes received in 1923.

Smoot Thinks Move Now Futile.

On this point Senator Smoot said:

"It would be idle to attempt a general revision of the tax laws at the coming session of Congress, which expires March 4. The line-up in the Senate and in the House remains exactly the same as it was when the present revenue law was put through.

"If, however, the condition of the Treasury warrants it, Congress might at the coming session put through a reduction of 25 per cent. in the income tax rates, effective all along the line. That may be done. We will know after Dec. 15, the date of the last income tax payment for this year, just how we stand.

A 25 per cent. reduction, such as Senator Smoot thinks might be put through the short session, would be the second reduction in taxes collected before the law was revised last Spring. This law made substantial reductions on taxes which would be applied to the taxes paid in 1925 on incomes received in 1924, but the 25 per cent. reduction would also apply to those incomes.

Senator Smoot predicted that no attempt will be made at the coming session to repeal the parts of the law authorizing publicity of taxes. The next session will include the same men who aided in putting this authorization on the statute books, he said, and there is no reason to believe they have changed their minds on the matter.

According to Senator Smoot, Congress will be asked to extend the life of the Foreign Debt Funding Commission.

The reaction of the Treasury to the suggestion of Senator Smoot is not expected to be enthusiastic. Officials said tonight that instead of having a satisfactory basis for tax legislation in December of this year, it would be necessary to wait until December, 1925, before learning the facts essential to such changes. It is impossible to estimate the revenues until the new tax law has been in operation for that period, they said. With an uncertain outlook before them they would probably be loath to sanction a further cut at this time.

Big Cut Made Last Year.

The revenue law of last Winter affects taxes considerably and the taxpayer will benefit by these, even though the temporary stop-gap of the 25 per cent. reduction ceases with the last payment in December of this year. Rough estimates have it that the adopted measure law cut about $250,000,000 from the

New Reading of Account of Last Supper On Leaf of Papyrus Discovered in London

LONDON, Nov. 12.—A crumpled leaf of papyrus, believed to date from about 300 A. D., upon which is written more than thirty verses of the Twenty-sixth Chapter of the Gospel of Matthew, was discovered recently by H. I. Bell, an expert of the British Museum, while sorting a collection of papyri consisting of 487 items destined for the library of the University of Michigan. The text is substantially complete, except at the bottom of the leaf, where a corner had been torn off, so that the ends of four lines and the lowest line on the right-hand page are gone and also the beginning of the four lines at the bottom of the page on the opposite page.

The passage commences with the words thus translated in the King James version, verse 19: "(as) Jesus had appointed them, and they made ready for the passover." The incomplete line at the end contains the words from Verse 52, "Shall perish with the sword." The passage is of interest to all denominations because of its account of the Last Supper and the betrayal.

The text is carefully written. Perhaps the most striking difference from the King James version is in verse 28, where the translation is: "For this is my blood of the new testament. Moffat's translation reads: "This means my blood, the new covenant-blood." Here the text of the papyrus, in agreement with certain ancient manuscripts and some editions, omits the "new."

"Otherwise," said Professor Francis W. Kelsey of the University of Michigan recently, in describing the discovery, "the text is substantially that with which all are familiar."

Rise in Coffee Prices Forecast in Brazil As Government Drops Control of Exports

RIO JANEIRO, Oct. 29.—If the American householder notices a further rise in the cost of his favorite breakfast table drink the explanation, according to coffee market authorities here, will be found largely in the recent cessation by the Brazilian Federal Government of its interference with the Sao Paulo valorization scheme.

During September and October the Federal authorities, in an effort to bring coffee prices down as an aid to the monetary situation, discontinued operation of the Sao Paulo plan. Under this plan the daily entries of coffee into Santos are fixed on a basis which approximately distributes the average crop throughout the entire year, thereby avoiding the low prices caused each season before the adoption of the plan, through dumping the coffee on the market only during the crop season of from six to seven months. Thus, with the valorization not in operation, the shipments into Santos, instead of being regularly 35,000 bags a day, as the plan provided, were increased during September and October this year until the huge warehouses scattered throughout the State of Sao Paulo poured a maximum of double this quantity into the market daily.

The effort to lower the price of the bean by such means failed, however.

The Government now has discontinued its effort to lower the price, leaving the State of Sao Paulo again in control of the market. Arrivals at Santos now are very irregular, the average number of bags varying between 20,000 and 30,000, and the reduction in quantity explains the further rise in prices recently.

Coffee men here are in doubt concerning the future of the market. The general impression is that there is a shortage of stocks in the United States, the buying being on a hand-to-mouth scale. Brazilian experts declare the American importers do not dare to come into the Brazilian market after adequate supplies, as they thereby would force the price higher until they left the market, when the quotations would drop, leaving serious losses for the importers to face.

Coffee experts in New York explain that the failure of prices to drop when the coffee market was flooded was because exports were not increased in proportion to the increase in the amount released by the Governments. The excess amount was brought up by dealers operating in the Brazilian market, and has not yet found its way abroad. The result was that coffee quotations strengthened steadily.

When you think of Writing Think of Whiting.—Adv.

tion's taxes. Senator Smoot's suggestion of a new 25 per cent. reduction would mean another $200,000,000. It was said. Added to these is the fact that the Administration must find means to pay some $140,000,000 for bonus money when that law goes into effect next year.

The possibility of increased pay for postal employes also looms up in the distance. It is understood that figures have been submitted to Postmaster General New arguing that second-class rates are not now sufficient revenue producers, and therefore should be increased. Critics of this argument hold that if the rates are increased it will give the Administration an excuse to increase the salaries of the postal employes, thereby softening some of the bitterness caused by the veto of the increased pay bill by the President last Winter.

While the Administration seems definitely committed to the resolution not to deal with tax legislation for a year, this does not mean that independent efforts may not be made in this direction by members of the Senate and House who favor action as soon as possible—if not in the short session, at least through the medium of an extra one. Those who advocate a special session for tax work assert that as Mr. Coolidge stated upon the enactment of the 1924 revenue bill that he favored another revision at the earliest opportunity, this chance should be afforded without a year's delay.

Cummins Plans Fall Legislation.

Special to The New York Times.

DES MOINES, Nov. 12.—Senator Cummins started for Washington tonight to prepare for railroad legislation in the short session of Congress. During the next ten days he will hold conferences with President Coolidge, Herbert Hoover and representatives of the railroad operators and employes in an effort to agree on a program of legislation.

Mr. Cummins is willing to give and take in the matter of settling the railroad problem and he believes there is a disposition on the part of everybody concerned to do likewise.

"It would seem," Senator Cummins said, "that the result of the election has demonstrated that La Follette cannot have his own way. Inasmuch as I am willing to concede a part of his railroad program, it would seem there is a fair opportunity to reach an agreement.

"I have let it be known, believe, from constant correspondence all Summer with all parties interested, that there is now a most hopeful chance for all interests to get together on needed legislation and begin to treat the railroads as a business or commercial proposition, to which end I feel I am entitled."

In addition to the railroad bills of his own which are pending in Congress, Senator Cummins said there were about 100 other bills proposing regulation of the railroads, all of which center on the same things—consolidation of systems, adoption of a settled policy of government intervention in disputes between railroads and their employes and final valuation of the properties.

"If we could get these three problems settled to the satisfaction of everybody," Senator Cummins said, "we would have peace in the railroad world for a long time to come. Hope for this settlement looks very promising to me. For the first time I can really see the end of the controversy with regard to the railroads in political campaigns."

AT WORK ON SUPPLY BILLS.

House Committee Opens Hearings on Appropriations for Next Year.

WASHINGTON, Nov. 12.—To give the coming session of Congress a running start on its appropriation program, the House Appropriations Committee began hearings today on the first of the annual supply measures for the Interior Department. Secretary Work was one of the first witnesses to appear at the opening hearing, which was held behind closed doors.

Chairman Madden hopes that when the Congressional session begins on Dec. 1 several of the appropriation bills will have passed through the committee stage and be ready for consideration in the House.

The committee also took up today the Post Office Department supply bill.

Chairman Madden declined to estimate what the total appropriations would be for the next fiscal year, but asserted they would be lower than those for this year, which were cut $390,983,878 under the previous year.

Total appropriations last year were $3,784,128,324, of which $1,398,051,075 was for the sinking fund, public debt and other permanent charges. Two appropriation bills failed of passage at the last session—the second deficiency bill, carrying $175,000,000, and the field service classification appropriation of $26,307,767.

Appropriations for the Post Office Department for the present fiscal year were $618,645,195, an increase of $16,-653,401 over the previous year, while the total Interior Department appropriation was $290,493,734, or a reduction of $37,104,216.

COOLIDGE CURTAILS TALKS WITH VISITORS

President Is Trying to Catch Up With Work Delayed by Campaign and Election.

Special to The New York Times.

WASHINGTON, Nov. 12.—President Coolidge has curtailed his conferences with visitors until he can catch up in his routine work, which piled up in the White House late in the campaign and after election, when thousands of telegrams, letters and other communications congratulating the Executive on his victory came pouring in, and added to the burden of his work.

Nearly 2,000 such messages have come to the White House since Nov. 4, and Mr. Coolidge already has replied personally to more than half, a task which has taken valuable time.

The routine business of the executive office has taken a sudden leap since election day, and it has been necessary to increase the clerical force. This force now is twice the size of that which handled the executive business during the Harding Administration.

The President's conferences today were confined to one with Secretary Mellon and one with Brig. Gen. Lord, Director of the Budget. Others who saw the President were General Newton D. Baker of Cleveland, Ohio; Lee Turner of Arizona, Isaac Gans, President of the Chamber of Commerce of this city, who presented Isador Saks of this city and New York; Dr. Charles D. Walcott, Director of the Smithsonian Institution, and General Rockenbach, Commander of the Department of Washington, who introduced a party of Virginia Military Institute alumni, including former Senator Faulkner of West Virginia, and General William H. Cooke, Superintendent; Controller Dawes, who presented R. A. Young, Governor of the Federal Reserve Bank of Minneapolis, and J. R. McDougal, Governor of the Federal Reserve Bank of Chicago.

Dr. Jacob Gould Schurman, American Minister to China, who has been in this country on three months' leave, and who will sail from Seattle, Nov. 22, for his post, also called to pay his respects to the President.

Endorse D. F. Davis to Succeed Weeks.

ST. LOUIS, Mo., Nov. 12.—Republican State leaders today were awaiting an answer to letters written to President Coolidge endorsing Dwight F. Davis of this city, Assistant Secretary of War, for Secretary of War in the event John W. Weeks should not remain in the Cabinet. Endorsements of Mr. Davis were sent President Coolidge yesterday by D[illegible] National Committee, Governor [illegible] Senator Pharies, Chairman [illegible] Committee.

WILBUR GETS READY TO SINK WASHINGTON

Orders Battleship Towed Out to Sea While He Prepares Legal Defense.

HIS ANSWER IS DRAFTED

Navy Secretary, in Reply to Shearer Suit, Contends Government Must Destroy Vessel.

Special to The New York Times.

WASHINGTON, Nov. 12.—The navy went ahead today with its original plans for experiments with the uncompleted battleship Washington, including her destruction, and in the meantime prepared its legal answer to the action brought by William B. Shearer, designed to prevent the sinking of the warship.

In line with the decision to proceed with the plans to sink the Washington in experiments off the Virginia Capes, the navy today ordered five tugs to Philadelphia for towing the big ship to the scene of the tests. The tugs Owl, Bobolink, Kewaydin, Patapsco and Kalmia were directed to be at Philadelphia by Nov. 15 to carry out the work. The original schedule called for the sinking on that date.

Secretary Wilbur's answer to the order issued by Associate Justice Hitz of the District of Columbia Supreme Court, directing him to show cause why he should not be restrained from destroying the battleship, will take the position that the Government is acting wholly within its rights.

The reply of the Secretary will be submitted to the court by a representative of Attorney General Stone on Friday morning when the rule to show cause is returnable. It will state that the Government, under the treaty, is bound to scrap the Washington by Feb. 17, 1925, six months after the exchange of ratifications of the Naval Limitation Treaty.

In anticipation of destruction the department long ago decided to utilize the battleship in important tests preliminary to her destruction. The Government has spent time and effort in getting the vessel ready for these tests, which will be of great value to the navy, and should not be halted, the Secretary will contend.

The navy today made public revised figures relative to the Washington. These show that when work was stopped in August, 1922, the Washington was 79.9 per cent. completed. The hull was virtually completed, and boilers had been installed, but no turrets or gun batteries had been put in place and no work done above the upper deck.

The cost of the Washington up to June 30, 1923, it is stated by the navy, was $16,600,000, which total was reduced on Sept. 30, 1924, to $15,240,000.

Representative Thomas S. Butler of Pennsylvania, Chairman of the Committee on Naval Affairs, takes the position that the Government is acting within its legal rights in destroying the Washington. Mr. Butler today directed attention to the act, approved July 1, 1922, by President Harding, specifically authorizing the President to destroy or otherwise demolish capital ships that under the treaty could not be retained in service by the United States.

Commenting on this act, Chairman Butler said:

"The reason for this act arose from the doubt in the minds of constitutional lawyers as to whether the President would have authority under the terms of the treaty to destroy this property. It was held that the defense of the country was given to Congress by the Constitution, and Congress, having authority to prepare the defense, should have authority to destroy it. After consultation with men like Representative Henry St. George Tucker of Virginia and other authorities on the Constitution, we agreed that it would be better and safer to give the President express authority to dispose of those ships as he might deem proper.

"This we did in the act under discussion. That we already had such authority was not seriously doubted at any time, but there was just enough hesitation in the minds of many men to induce us to make this move. The State Department was not opposed; neither was the Navy Department, and, in fact, if I recall distinctly, the act was drawn in the main by the Solicitor General of the Navy, and I believe also after consultation with the State Department. This law provides for the disposition of everything to be disposed of by the treaty. It seems to me pretty clear that this authority is superior to and over and above the treaty."

Shearer Defends Action.

Before leaving last night for Washington to prepare with his lawyers his argument to be presented in the Circuit Court Friday for an injunction to prevent the navy from sinking the Washington, Wilbur B. Shearer said:

"In April, 1924, Senator William H. King of Utah introduced a resolution in the United States Senate for a thorough investigation into the United States Navy. In June, 1924, Senator King asked me to get together all data on the condition of the United States Navy. That request was confirmed by letter to me from Senator King. My report is to be used by Senator King in this coming session of Congress.

"There has been some comment on the bringing of my action so close to the date set for the destruction of the ship. About ten days ago the Navy Department issued official orders for the destruction of the Washington and set a date. I was asked by officers of the United States Navy to try to save that ship. I agreed to use the report compiled for Senator King for that purpose. I made no move for a court action until the date of the destruction had been officially given.

"Admiral Eberle says that the Washington is not 85 per cent. complete; that the Washington has no boilers or engines in her hull. Admiral Eberle does not say, however, that the engines and boilers were in the hull of the Washington and have been taken out. Does Admiral Eberle speak as Chief of Naval Operations and the navy's mind? Or does he speak as some civilian head of our Government tell him to speak?

"There is no reason to hurry the destruction of the Washington, if she is to be destroyed at all, until this matter goes before Congress."

JEWISH POLICE ORGANIZE.

Shromrim Society Seeks to Enlist 700 Members.

Dr. Isidore Frank, Jewish chaplain of the Police Department, announced that an organization of the Jewish members of the police force had been formed, with the consent of Commissioner Enright. The new society has been named the Shromrim Society of the Police Department of the City of New York, and will seek for membership the 700 Jewish police officers in the department at present.

Dr. Frank said that the object of the society would be the promotion of religious spirit among the policemen and the fostering of their social welfare. He said that the Shromrim Society would occupy a place in Police Department activities similar to that held by the Anchor Club, the Knights of Columbus organization of policemen, and the Square Club, the Masonic society.

At a meeting held in Liberty Hall, Houston and Norfolk Streets, last Monday night Dr. Frank said, 200 police men were admitted as members. A charter was drawn up at the meeting and Lieutenant Jacob Kaminsky was elected President and Sergeant Morris Greenberg First Vice President.

HEIRESS TO HUNT LIONS WHERE ROOSEVELT DID

Miss Margaret Thayer of Philadelphia Sails for Expedition in East Africa.

Among the passengers who sailed for Cherbourg yesterday on the Cunarder Mauretania was Miss Margaret Thayer, daughter of the late John B. Thayer, Vice President of the Pennsylvania Railroad Company who died in 1912. She was accompanied by her mother, Mrs. Thayer, and Thomas Evans of Philadelphia. Miss Thayer, who, according to her friends, is of an adventurous disposition, is on her way to British East Africa to hunt lions, hippopotami, leopards and other big game through the forests that were traversed by the late Colonel Theodore Roosevelt, and will have his hunting guide, Tarleton, to accompany her.

Miss Thayer said that the party would go first to Paris and then leave in two days for Marseilles, where they would board the British India steamship that will carry them to Mombassa via the Suez Canal. From Mombassa Miss Thayer said they would leave by train for Nairobi and make the preparations for going on safari, as it is called, from there into the Uganda forests.

The young woman, who is known to her intimate friends as Peggy, has taken with her a moving picture machine and also has a commission from the Academy of Natural Science of Philadelphia to get as many heads and skins of lions and other wild animals and birds as possible to complete its East African collection. A number of her friends went to the Cunard pier, foot of West Thirteenth Street, yesterday morning to see Miss Thayer off, and waited until the ship left the pier. Her cabin was filled with baskets of flowers, boxes of candy, books and all kinds of parting gifts that might be useful to her on the trip.

DECLARES OHIO HAS KLAN POLICE

County Prosecutor Alleges Niles Riots Inquiry Revealed Armed Band.

CLEVELAND, Nov. 12.—Discovery of a State-wide organization of armed men who have been led to believe they are State police, formed as an adjunct of the Ku Klux Klan in Ohio, is the latest revelation concerning the rioting at Niles between Ku Klux Klan members and anti-Klansmen, County Prosecutor Harvey Burgess states.

He has been assisting the military board of inquiry investigating the riots, which is to report to Governor Donahey tomorrow or Friday.

The subsidiary Klan police was organized under a charter granted before the Civil War to a township society formed at Kinsman, Ohio, for the suppression of horse thievery, Prosecutor Burgess said. The society disbanded and its charter disappeared.

Mr. Burgess said this charter had fallen into the hands of an organizer for the Klan, who was responsible for the situation.

Leaders of the Klan say this organizer is not a member of the order.

'CHRISTIAN GENERAL' SAID TO HAVE FLED

Temporary Dictator in Peking Is Supposed to Have Clashed With Chang Tso-lin.

SHANGHAI, Nov. 12.—A report has been received here from a Japanese source at Tientsin that General Feng-Yuhsiang, the "Christian General," whose recent coup d'état placed him in control of Peking, has fled.

The report, it is stated, cannot be confirmed, but there are many indications that Chang Tso-lin, military dictator of Manchuria, has been adopting a masterful attitude toward Feng and a break between them had been regarded as inevitable.

RABBI HELD FOR LARCENY.

Charged With Turning 670 Bottles of Wine Into Celery Tonic.

Rabbi Ephraim Regensberg of 1,580 Lexington Avenue was arraigned in the Harlem Court yesterday on a charge of grand larceny in connection with the alleged metamorphosis of 670 bottles of champagne into an equal number of bottles of celery tonic. The complainants against him were William Weinberg of 101 East 102d Street and Jacob Rowe of 1,584 Lexington Avenue.

According to testimony before Magistrate Corrigan, Rabbi Regensberg three months ago proposed to Weinberg and Rowe that all three go into the sacramental wine business. The rabbi is alleged to have agreed to supply the permit, the others the capital. Ten weeks were spent in raising funds. Two weeks ago, the testimony went on, 670 bottles were installed in a cellar at 15 East 102d Street.

Weinberg and Rowe testified that they broke open a bottle, thinking it was champagne, and tasted it. They were bitterly disappointed, they said, to find nothing but celery tonic. They protested to the rabbi, demanded their money back—$3,500—failed to get it, and then went to the police.

Rabbi Regensberg in his testimony admitted the agreement to go into the sacramental wine business. He also admitted that he had planned to do a little bootlegging on the side. The 670 bottles, he insisted, contained champagne of the best quality. As for the money, he said he had turned it all over to a bootlegger named Davis, and that he could not recover it from the latter. He said he did not have a license to sell sacramental wines, but could get one.

Detective McLoughlin, who arrested the rabbi, said he found a passport indicating that the rabbi intended to go to Palestine. Magistrate Corrigan held him in $3,000 bail, ordered a police guard set over the 670 bottles, and gave instructions for a chemical analysis of the contents of the bottles.

CIDER FATAL TO TENTH ELK.

Fifteen Victims of Poisoned Liquid Improve in Lynchburg, Va., Home.

LYNCHBURG, Va., Nov. 12.—James K. Collins, New York City Lodge, No. 1, of the Elks, died today, bringing the total number of victims of poisoned cider served at the Elks' National Home at Bedford on Monday to ten.

Fifteen of the aged residents of the home made ill by the cider were reported today as "showing signs of improvement."

Nevertheless grave concern still is felt for four of them. None is out of danger, Superintendent Mosby said, and it may be thirty-six hours or more before their exact condition is determined.

Superintendent Mosby and county and State authorities are convinced there was no criminal intent in putting the cider in the poisoned barrel.

TO INFLATE THE ZR-3 SOON.

Navy Dirigible Not to Make a Trial Flight This Week.

Special to The New York Times.

LAKEHURST, N. J., Nov. 12.—The ZR-3 will not make a trial flight this week and possibly not for two weeks, according to Lieut. Commander Maurice R. Pierce, in charge of the Naval Air Station here, who returned today from Washington.

Inflation of the big airship with helium gas is expected to start within a few days. Several carloads of helium were received recently at the air station. Although it is insufficient to fill the ship whatever additional gas is needed will be taken from the cells of the Shenandoah. A German crew of eleven men will assist the American crew in handling the ZR-3 during the first few flights here.

MANY CANDIDATES FOR SPEAKER LIKELY

Year's Delay Before Congress Meets Promises Rivals to Madden and Longworth.

UNITED WEST CAN CHOOSE

East, Being in Minority With 97 Republican Votes, May Have No Candidate.

Special to The New York Times.

WASHINGTON, Nov. 12.—Although the office of Speaker of the House at the Sixty-ninth Congress will not be filled until December, 1925, the prospective candidates are already jockeying for the position.

Representative Madden of Illinois has announced that he will be a candidate, and a like announcement is expected soon from Representative Longworth, the present floor leader. Representative Burton, also of Ohio, may enter the race. The contest is due to the election of Speaker Gillett to the Senate.

It is not definitely known whether the East will present a candidate for the Speakership. Of the 247 Republican members in the new House, 97 are from the New England and Middle Atlantic States, while 150 come from the West and Far West and border States. The West, with a majority in the party caucus, is in a position to take the post from the East.

As far as can be learned, there has been no crystallization of sentiment for any of the prospective candidates, and leading Republicans believe there is a likelihood that a large field will appear as the time approaches to make a choice.

An active campaign has been started in behalf of Mr. Madden, the Chairman of the House Appropriations Committee, and his friends express confidence that he will be elected. A letter bearing on the Madden candidacy was made public today by Representative Britten of Illinois, Chairman of Madden-for-Speaker Committee. Mr. Britten said:

"No Speaker of the House of Representatives in recent years has been more perfectly fitted for the time and the place as is Martin B. Madden for the Speakership in the next House.

"He is a counterpart of President Coolidge in his courage, common sense and good business judgment, and the part he has played in the reduction of appropriations since the Republican Party assumed control has been an immeasurable aid in the fiscal accomplishments of a Government which the American people so heartily and overwhelmingly approved at the recent election.

"He has been the outstanding champion of and the originator of many retrenchments and economies which made possible tax reduction, debt reduction, Treasury surpluses and other successful fiscal reforms which the public so well knows and approves.

"As Chairman of the Committee on Appropriations he reorganized that committee so as to receive and consider the first budget submitted to Congress under the new law in December, 1921, and he took a prominent part in placing the Budget Bureau directly under the President, thus making him responsible for the fiscal program of his Administration, when many other budget advocates were vigorously planning to turn it into the Treasury Department.

"He will bring to the Speakership a long and successful record as a business man and a wide knowledge of the functioning and needs of the Government."

SUES FOR "SOUND" COUNT.

Defeated Detroit Mayoralty Candidate Disputes Spelling Decision.

DETROIT, Nov. 12.—The Detroit Mayoralty election was thrown into the courts today simultaneously with the beginning of a recount of the votes.

Attorneys for Charles Bowles, "stick-er" candidate who ran with Klan endorsement, sought of Judge Dewitt Merriam in Circuit Court a writ of mandamus to compel the City Election Commission to follow the legal rule of "idem sonans," or spelling by sound. The commission had ruled that all ballots incorrectly spelled would not be counted, thus, according to Bowles's claim, invalidating thousands of ballots bearing the names "Boules," "Boles," "Bowels," and similar misspellings.

On the face of the unofficial returns John W. Smith, former postmaster, was elected by a plurality of approximately 10,000 votes.

SCHALL FACES CHARGES.

Magnus Johnson's Secretary Makes Accusation of Corrupt Practices.

MINNEAPOLIS, Nov. 12.—Charges alleging violation of the corrupt practices act in behalf of the Senatorial candidacy of Thomas D. Schall, who defeated Senator Magnus Johnson, were submitted for consideration to the Hennepin County Grand Jury today by County Attorney Floyd B. Olson.

The allegations are made in a letter received by Mr. Olson from Henry C. Teigen, Senator Johnson's secretary. The Teigen letter was placed before the Grand Jury by Mr. Olson today and actual investigation of the charges is expected to be started at once.

Brookhart's Lead Rises to 650.

DES MOINES, Iowa, Nov. 12 (Associated Press).—Senator Brookhart was leading Dan F. Steck, his Democratic opponent for the Senate, by 650 votes this afternoon, with twelve counties still missing from official returns. The Senator had made substantial gains in several counties during the afternoon.

REPUBLICANS HOLD NEXT HOUSE BY 67

Change in Pennsylvania Returns Puts One Democrat in State's Delegation.

79 NEW MEMBERS ELECTED

Latest Figures Show a Net Gain of Twenty-one Seats by the Republicans.

WASHINGTON, Nov. 12.—Through the election of a Democrat from the Twentieth District of Pennsylvania, which had been credited to the Republicans on unofficial returns, the Republican majority in the next House of Representatives over the combined opposition of Democrats, Farmer-Laborites and Socialists, now stands at 67. The supposed solid Republican delegation from Pennsylvania is changed to one of 35 Republicans and 1 Democrat. The latter is former Representative Warren Worth Bailey of Johnstown.

Final returns, most of them unofficial, of elections to the House show that the political division of that body in the Sixty-ninth Congress will be:

Republicans, 246.
Democrats, 184.
Farmer-Laborites, 3.
Socialists, 2.

Twenty-eight members of the present House were defeated for re-election. Twenty-six of these are Democrats and two are Republicans. Fifty-one members of the present House were not candidates for re-election. This means that there will be seventy-nine new faces in the House when the Sixty-ninth Congress convenes.

Republicans made these gains: Pennsylvania, 5 seats; New Jersey, 4; Missouri and West Virginia, 3 each; Illinois and Indiana, 2 each; Connecticut, Delaware, Michigan, Nevada, New Hampshire, Ohio, Oklahoma and Oregon 1 each.

Democrats gained one each in Kansas, Maryland, Minnesota, Missouri, Ohio and Pennsylvania.

The table shows a Republican gain of 27 seats and a Democrat gain of 6 seats, making a net Republican gain of 21.

These members of the present House were defeated for re-election:

Democrats—Connecticut, F. B. O'Sullivan; Delaware, William H. Boyce; Illinois, James R. Buckley, J. Earl Major; Indiana, William E. Wilson, Samuel E. Cook; Michigan, Robert H. Clancy; Missouri, J. Scott Wolff, J. F. Fulbright; Nevada, C. L. Richards; New Hampshire, William N. Rogers; New Jersey, Elmer H. Geran, Charles Browne, Frank J. McNulty, Dan F. Minahan; Ohio, Isaac R. Sherwood; Oregon, Elton Watkins; Pennsylvania, John J. Casey, William M. Croll, H. W. Cummings, Frank C. Sites, S. F. Glatfelter, Everett Kent; West Virginia, R. E. L. Allen, George W. Johnson, Thomas J. Lilly.

Republicans—Missouri, Sidney C. Roach; Ohio, R. Clint Cole.

SMITH GOES WEST FOR NEEDED REST

Governor Will Meet Brennan and Taggart While Playing Golf at French Lick Springs.

Special to The New York Times.

ALBANY, N. Y., Nov. 12.—Governor Smith left tonight for French Lick Springs, Ind., where he will spend the next two weeks playing golf and resting. He was accompanied by Charles M. Winchester and William A. Humphrey of Albany, close personal friends, who are known locally as the Governor's "golfing partners."

Governor Smith said he was tired and was going to the Indiana resort for a complete rest. He did not expect to transact any State business while he was away, unless there was an emergency that required his attention.

Since he was taken ill while touring the New England States during the campaign the Governor has not recovered all of his usual pep. The last two weeks of the campaign told heavily on him, his friends say, but since his return to Albany last Friday he has been taking it as easy as his duties at the Capitol would permit.

"I am feeling pretty good," said Governor Smith, "but a little rest at French Lick Springs will not do me any harm."

The Governor plans to return to Albany at the end of his vacation and tackle a large amount of work. He has been busy since he came back answering several thousand congratulatory letters received after his re-election. Each person who wrote the Governor received an answer which Mr. Smith signed personally.

FRENCH LICK, Ind., Nov. 12.—The triumvirate of Democracy that met here several months ago to discuss candidates and campaign plans, will reassemble during the coming week-end, when George Brennan, Illinois Democratic leader, is expected to join Thomas Taggart of Indiana and Governor Smith of New York.

Mr. Taggart, who recently underwent an operation in Boston for appendicitis, is here recovering from the effects of his illness.

Work Has Dropped 1,138 Employes.

WASHINGTON, Nov. 12.—A reduction from 19,172 to 17,734 in the personnel of the Interior Department in the past year was announced today by Secretary Work. The Alaska Railroad dropped 619, the Geological Survey 395, the Pension Bureau 235, the General Land Office 229, and the Reclamation Bureau 244. Other bureaus gained 433.

FEWER MEN IDLE IN THIS COUNTRY

Employment Conditions Are Reported Better in Many Sections.

Special to The New York Times.

WASHINGTON, Nov. 12.—An improvement in the general industrial employment situation in many parts of the country was reported today by the Employment Service of the Department of Labor, in a survey covering October and the early part of November.

In the Middle Atlantic District, which includes New York, New Jersey and Pennsylvania, the conditions were encouraging. For New York State the upward trend recorded in September was maintained in October; a further decline in unemployment was reported in many sections, and the iron and steel industries increased operations and added several hundred workers to their forces in the past few weeks.

Construction jobs of every character in the State are providing employment to large forces of common labor; railroad equipment industries are operating at a higher rate and employment in these lines is steadily improving. Demands also are still being made for farm labor. Commenting on conditions in New York City, the survey says:

"Some improvement in operating schedules, with a corresponding increase in employment, was noted in a number of manufacturing plants and factories during October. Employment in the textile industries shows a moderate increase, though many plants are still operating below capacity. Industries manufacturing silks, clothing, knit goods and hosiery are slowly but steadily approaching normal activity.

"A higher level of employment is reported in the manufacture of tobacco products, confectionery, footwear, furniture, and musical instruments. A very slight let-up in building activity has made its appearance, due principally to the rapid completion of many large projects. However, the volume of work now under way will provide steady employment to regular building tradesmen well into the Winter months.

"Transportation lines are employing more workers and the heavy volume of freight traffic has increased employment at the shipping and transfer terminals. Railway track repairs, municipal improvements and construction jobs are providing additional work to large forces of semi-skilled and common laborers. There exists a surplus of migratory and transient help, chiefly unskilled workers."

In New Jersey employment conditions are reported as "fairly satisfactory," with a pronounced improvement in some districts in the past thirty days. Building operations, favored by open weather, continue brisk.

Reports from Pennsylvania also indicate that conditions are satisfactory.

"The industrial employment situation in this State," the survey says, "continues to show improvement. More mills and plants are gradually emerging from part-time operations to a rate closely approaching normal, and in some instances several plants that have been closed have resumed operations, providing employment to a considerable amount of idle labor.

"The huge volume of freight traffic increased employment in the railroad repair shops. Orders for railroad equipment, including cars, locomotives, rails and so on, have given employment to hundreds of workmen. Mining activities are increasing, and in the tobacco, textile and electrical industries forces have been increased. A large amount of building is going on, and these tradesmen are fairly well employed in most sections."

The same favorable reports were received from the district covering Illinois, Indiana, Michigan, Ohio and Wisconsin. In Illinois the steel industry was reported as in a healthy condition and coal mining is increasing. There is a shortage of farm labor. A "definite upward tendency" was reported in the employment situation of Michigan, with a surplus of workers in the automobile industry.

RUM RUNNER IN BAY RAMS POLICE BOAT

Continued from Page 1, Column 6.

ploughed toward the Gypsy. She would have cut the police boat in two if the blow had been squarely in the middle. But Lee, who had seen the object of the Cigarette's captain, ordered the man at the wheel to send it hard over. He stood waiting for the shock with his gun poised. The Cigarette struck with a crash. She hit the Gypsy near the stern on the starboard side. Water poured in through the hole. As the two boats came together, Lee and his men jumped aboard the Cigarette. After a brief struggle they subdued the crew.

The Gypsy was filling with water by this time and Sergeant Lee, fearing that the launch would go down before any answer came to his distress signals, turned the captured boat into a tug and started toward Pier 3. Half way there a fireboat appeared and gave assistance.

Inspector Cahalane was summoned and superintended the work of saving the police launch. He called for the Manhattan, another Marine Division boat, and with her pumps and those of the fireboat the Gypsy was kept afloat.

Norwegian Minister Acts.

WASHINGTON, Nov. 12.—Activities on "Rum Row" of vessels under the Norwegian flag, reported by the Coast Guard Service yesterday, will be investigated by the Norwegian Minister here, H. H. Bryn.

Mr. Bryn said today he would ask the American Government to furnish him with the names of these ships in order that he might communicate the facts to the Norwegian Foreign Office.

The Minister added that popular opinion in Norway, which is itself a prohibition country, would oppose the use of the Norwegian flag for smuggling liquor into the United States. He expressed confidence that the Norwegian Ship Owners' Association would take steps to correct any such situation as pointed out in the Coast Guard report.

Mr. Bryn declared at the same time that he was unaware that any considerable number of Norwegian ships were active in the liquor fleet, the only case that had been drawn to his attention being that of the seizure of the Sagatind.

While doubting whether any official action could be taken by his Government to restrain the bringing into this country of liquors from Norwegian ships, as this would entail special legislation, Mr. Bryn expressed the opinion that the Norwegian Ship Owners' Association would, if satisfied of the charges, exert pressure, supported by public opinion, to stop such traffic under the Norwegian flag.

At present, he said, the liquor treaty between the United States and Norway is the only agreement between the two countries which has any bearing on bootlegging. In his opinion, it would be difficult to make a general agreement of that nature more stringent so as to do away with bootlegging altogether.

The Coast Guard assertion that the end of the rum fleet is in sight was backed up today in a statement by R. Q. Merrick, New York Prohibition Divisional Chief.

"This statement is borne out by our experience in making seizures," Chief Merrick said. "Where several months or a year ago we could get a half dozen or more cars and hundreds of cases of liquor in one evening, we now get one or two over the week-end and only a few cases of liquor."

EAST SIDE EXCITED OVER MISSING BOY

Crowds Gather About House of Nathan Weidenfeld, Who Vanished on Tuesday.

FEAR ANOTHER KIDNAPPING

Playmates Say Man Took Him by the Arm and Led Him Down the Street.

Nathan Weidenfeld, six-year-old schoolboy, who disappeared from in front of his home at 1 Gouverneur Street on the afternoon of Armistice Day, was still missing last night and the east side, with the memory of little Irving Pinzsley, who was found murdered in a cellar only ten blocks from the Weidenfeld home a year ago, was excited. The mother insisted that Nathan had been kidnapped.

A large crowd gathered near the boy's home; many went into the house to comfort the mother; others searched cellars, hallways, roofs and houses, and recalled another kidnapping scare by pursuing detectives who were taking one of the boy's playmates to the station house for questioning. When detectives went to the home yesterday they learned that three companions who were on a fishing trip with Nathan at Jackson Street and the East River last week were the last ones to see him Monday. They started to question the boys for clues.

The boys said that they had seen Nathan talking with a man on the street in front of his home a few minutes before he left. One of them told the detectives that the man took Nathan by the arm and led him down the street. When the detectives, desirous of questioning this boy further, took him in an automobile to the station house the crowd, ignorant that the men who were taking the boy away in the automobile were detectives, followed them with shouts of "Kidnappers." At the Clinton Street station house it was assured and went back to their search for the Weidenfeld child.

According to the mother Nathan came home early from Public School 110, where he was in a first grade class, on Armistice Day, which was a holiday. He played in front of the house for a while and called up to her in her third floor rooms, where she and her five other children, all girls, were busy with housework.

When he did not appear for supper she thought that he might have gone down to the docks once more for a fishing trip and that he would arrive later. But as the dark came and there was no word of her boy she grew alarmed and went to the neighbors seeking him. By 10 o'clock she was convinced that he had been kidnapped and reported to the police.

Captain John H. Ayres of the Missing Persons Bureau came over from Police Headquarters to take charge of the hunt. He was aided by Lieutenant John J. Stapleton and squads of detectives. Nothing tangible was obtained in the way of a clue, although reports were received that the boy had been seen later on Monday night near the East River. Some of the detectives were inclined to believe that he might have fallen into the river while fishing and been drowned.

The conviction in the mind of the mother, however, that her son had been kidnapped, incited Captain Ayres and his men to pursuing that line of investigation. They will search the cellars in the neighborhood thoroughly this morning.

A general alarm sent out from Police Headquarters describes the boy as 3 feet 6 inches tall, weighing 50 pounds, with blue eyes, light brown hair and a fair complexion. He wore black trousers, black shoes and stockings and a yellow sweater. The father, Wolf Weidenfeld, said that he would not give up the search until he knew what had become of his son.

HILL CIDER CASE IN HANDS OF JURY

Continued from Page 1, Column 6.

It is not a question in any case of whether the drink which a particular individual took at a particular time made him drunk, but whether or not the article is capable of producing drunkenness. Perhaps I might interpolate here that the word intoxication in this law means what you and I ordinarily understand, as average human beings, by 'drunkenness.' If this wine was capable of producing drunkenness if taken in sufficient quantities—that is to say, taken in such quantities as it was practically possible for a man to 'drink'—then it was intoxicating."

Relative to the third and fourth counts of the indictment, Judge Soper said:

"The only question for you to decide is whether the cider was intoxicating. Everything charged in those counts is admitted except the intoxicating quality of the product."

The Judge cautioned the jury to leave out of consideration Mr. Hill's activities in connection with the Volstead act and their own feelings in regard to both, but said that the defendant was entitled to "all reasonable doubt."

Arthur W. Machen, defending Mr. Hill, asked the Court:

"A reasonable doubt applies to the intoxicating cabracter of the beverage as well as to all other points, I understand?"

"Yes," Judge Soper agreed.

At one point in his argument Mr. Machen said, addressing the jury:

"What is on trial before you is not John Philip Hill, but the last vestige of American liberty."

"I object," interjected United States District Attorney Woodcock.

"Mr. Machen," admonished Judge Soper, "if you desire to practice in this court you must conform to the rules. This is no place to make a speech for or against prohibition. You may feel that the law robs you of your liberties, but it is not for you to say it here."

In ending his argument, Mr. Machen asked for a verdict of not guilty and told the jury to "go out of this court with the knowledge that you have obeyed your conscience and done your country a service."

Judge Soper interrupted Shirley Carter of counsel for defense as he was saying to the jury that Congress meant by Section 29 that a man should "use this beverage in his own home in a gentlemanly way."

"I object," said Mr. Woodcock. "That is not what the law says."

"It is not what a man of nice manners would do," observed Judge Soper, "but a question of what it is practically possible for a man to drink without becoming intoxicated."

"There you are, dealing with a thing which was never wrong until the United States Government made it wrong," insisted Mr. Carter.

The Judge retorted:

"It is improper of you to argue here that the policy of the law is wrong. There are plenty of places in which you can argue that."

Calls Hill "Notorious Seeker."

Orville S. Poland, head of the Legal Department of the Anti-Saloon League, in a statement yesterday belittled the importance of Federal Judge Soper's decision in Baltimore that "home brew," to be illegal, must be proved to be intoxicating in fact and that a beer was not illegal merely because it contained more than one-half of 1 per cent. of alcohol.

Attacking Representative Hill as a "notoriety seeker," Mr. Poland went on:

"All Representative Hill has received for his oft-asserted expenditure of time and money is a reaffirmation of the opinion handed down by Attorney General Palmer four years ago. There is nothing new whatever in Judge Soper's ruling. Its only importance is found in the new emphasis upon the fact that it is illegal to manufacture cider or wine, which keeps perpetuating, to the home, and the further emphasis upon the fact that the Court will hear witnesses on the question of whether or not it is

MURDERS DISCLOSE BIG SMUGGLING PLOT

Continued from Page 1, Column 6.

sufficiently near completion to permit publication of results so far attained. They hope to obtain conviction of some of Medianski's aids, whose names it still is necessary to withhold, and they have instituted efforts looking to the apprehension and return of Medianski.

Man Held Sold Gems for Kats.

LOS ANGELES, Nov. 12.—An explanation, unsatisfactory to the police, of what he was doing during the seven minutes between 5:53 P. M. and 6 P. M. Monday, within which period Harry Kats, diamond broker and musician, was shot and killed in his apartment here, caused Hal Hall, real estate broker of Santa Monica, to be held in the city jail tonight, charged with suspicion of murder.

After Hall's arrest officers announced that they had located at his office diamonds and jewelry valued at about $20,200. Hall is said to have admitted to the officers that the jewels belonged to Kats, but declared theye were given him by the latter to be marketed.

Application for a writ of habeas corpus ordering Hall's release was filed in Superior Court late today. The writ is returnable tomorrow.

While Hall's attorneys were trying to obtain his release, detectives gained access to two safe-deposit boxes in which it was believed Kats had concealed precious gems. Neither box revealed anything of value, it was said.

Hall told the police on the night of the killing that he had been negotiating a real estate deal with Kats and had left him at 5:30 o'clock Monday evening. At 6 o'clock Kats staggered down the stairs and into an apartment on the floor below, where he died in a few moments from a bullet hole in his neck.

Officers investigating the case declared that it would have been virtually impossible within that seven minutes for another man to enter the apartment, mount the stairs to Kats's quarters, await Kats's answer to his knock, shoot the diamond dealer and escape the way he had come.

Hall has a real estate office here, although he lives in Santa Monica. He is 41 years old and married.

Mrs. Hall, who is a daughter of the pioneer Schickles family of Santa Monica, when informed of her husband's arrest, said that she knew that Hall had been acquainted with Kats. She said that Hall spent yesterday at

MUSSOLINI OPENS ONE-PARTY CHAMBER

Only 250 Deputies Present in Parliament—Communist Denounces Fascist Regime.

REDS THEN JOIN THE 'OUTS'

Mussolini Speaks on the Murdered Deputies and Work Begins on the Budget.

Copyright, 1924, by The New York Times Company.
By Wireless to THE NEW YORK TIMES.

ROME, Nov. 12.—What Mussolini once referred to as "my last Parliamentary experiment" entered a new phase today when Parliament met again after almost four months' recess. It is an experimental phase to determine whether it is possible for a Parliament to function despite the withdrawal of the Opposition, or whether decisions reached by representatives of only one party will be so devoid of moral force as to render dissolution of the Chamber inevitable.

The beginning was not auspicious. The Parliament hall had a depopulated appearance with barely 250 Deputies spread thinly over benches intended to accommodate more than 500. Deprived of the tonic of the Opposition's interruptions and taunts, the Deputies appeared listless and bored and their applause at the end of each speech lacked conviction.

The interest evoked by Mussolini when he rose to speak died out as soon as he resumed his seat.

The first quarter of an hour was enlivened by the Communist Deputy Repossi, who had been sent by his party to announce to Parliament that though the Communists do not officially belong to the Opposiion bloc they also had decided not to participate in sittings of the Chamber. He caused frequent interruption and was several times called to order by the President of the Chamber for insisting on coming out with such statements as the "Matteotti murder is a sign of the failure of Fascism," the guilt for the Matteotti murder weighs upon this Assembly," and "this Parliament has been elected by Matteotti's murderers."

At one time a muscular Fascist Deputy towered over Deputy Repossi, shouting "I don't hit because the mere sight of you makes me sick," and it looked as if a fight would be begun the next moment, but other Deputies intervened and prevented any blows being struck.

Deputy Repossi finished shortly afterward and left the Chamber, while the remainder of the Deputies ironically cheered and shouted "Encore!"

Mussolini spoke only a very few words to commemorate Deputies Matteotti and Casalini and a few other eminent Italians who have died since Parliament went into recess, such as General Ricciotti Garibaldi. He said that Parliament's indignation at the murder of Deputy Matteotti was not attenuated but increased by the fact that the victim was a political opponent of the present Government, and then he made a beautiful eulogy of Deputy Casalini, who fought many political fights side by side with him.

As soon as Mussolini had finished the Chamber went into recess for an hour as a sign of mourning, and then met again to discuss the budget of the Ministry of Foreign Affairs.

Of Italy's well-known Parliamentary leaders only one was missing, namely, the veteran ex-Premier Giolitti, who before the sitting declared that, since the members of Deputy Matteotti's party had not thought fit to participate at his commemoration by the Chamber, he did not see why he should attend.

AMUNDSEN SHIP QUITS DRIFT OVER THE POLE

The Maud Reports Her Fuel Is Low and She Is Forced to Lay Up Till Return in Spring.

Copyright, 1924, by The New York Times Company.
Special Cable to THE NEW YORK TIMES.

CHRISTIANIA, Nov. 12.—A wireless message has been received from Captain Wisting, in command of Roald Amundsen's ship, the Maud, which showed that the attempt to drift across the polar basin has had to be given up. The Maud has been drifting in the Arctic since July, 1922.

Captain Wisting's message, dated Nov. 9, states that the Maud was clear of ice on Aug. 9 and was then 78 degrees, 25 minutes north and 143 degrees, 20 minutes east. Owing to the impossibility of rounding the New Siberia Islands, the Maud was compelled to turn and go west to Koeteinoi Island, the most westward of the group.

After having passed Lapter Strait, the Maud on Aug. 27 was seven miles from Cape Baranov. No passage being possible, the Maud had to make for Bear Island, and when the message was sent was four miles north of Four Columns Island. This means that the Maud, since the last news was sent, on Feb. 1, after a very slow drift has been compelled to renounce the drift across the North Pole and to return.

Captain Wisting added that the Maud has sprung a small leak and also that there was only sufficient motor oil fuel left for a day and a half. Owing to the advanced season, the Maud will be unable to return to Norway until Spring.

SANTOS-DUMONT HONORED.

Stone Is Laid at Scene of His 1906 Flight in Paris.

PARIS, Nov. 12.—A memorial stone commemorating the first officially controlled airplane flight in France was unveiled this morning by the Under-Secretary of Aviation, M. Laurent-Eynac, at Bagatelle, in the Bois de Boulogne, where M. Santos-Dumont covered 220 meters in 21-1-5 seconds on Nov. 12, 1906.

Tributes to the Brazilian aviator in the French press today recall how his exploit with the miniature plane, which resembled a toy more than a practicable flying machine, ended in a crash upon landing, demolishing the plane. It is also recalled that it later became known that the Wright brothers had already done better than this flight, but it is pointed out that Santos-Dumont's success owed nothing to the Wrights.

During the ceremony M. Santos-Dumont received from the Belgian aviator Coppens the decoration of Grand Officer of the Order of Leopold II., sent by the King of the Belgians.

M. Santos-Dumont offered to supply funds for the erection of a memorial stone on the drill ground at Satory commemorating the feat of Clement Ader in leaving the ground in a heavier-than-air machine on Oct. 14, 1897.

PUBLIC NOTICES

Rate One Dollar an agate line.

THE DAVIDSON TOOL MFG. CORPORATION—All persons having claims against the above named corporation are directed to present the same forthwith at the office of said corporation, 347 Madison Av., Borough of Manhattan, City of New York, N. Y. H. M. LLOYD.

NOT RESPONSIBLE AFTER THIS DATE for debts incurred by my wife, Daisy Emma Crook (nee Webb). Morris Ashby Crook, 156 South Elliott Place, Brooklyn.

The New York Times welcomes information from its readers in aid of its efforts to keep its advertising columns absolutely above...

TO END DICTATORSHIP IN SPAIN IN MARCH

Primo de Rivera Plans to Complete Work in Morocco and Return Home Then.

By T. R. YBARRA.

Copyright, 1924, by The New York Times Company.
By Wireless to THE NEW YORK TIMES.

BERLIN, Nov. 12.—The Berliner Tageblatt publishes today an interview granted to its special correspondent by the Spanish Dictator, General Primo de Rivera, at Tetuan, Northern Africa, whence the Dictator General is directing Spanish operations against Riff insurgents.

The General said that operations now under way for consolidating the new Spanish front would not last later than the end of next month, when the Spanish Moroccan campaign might be considered officially ended. He admitted, however, that further attacks by insurgents were to be expected, but he declared that the new Spanish front would be so strong that there was no fear of its being threatened.

When the correspondent asked concerning a report that the territory evacuated by the Spaniards might be erected into an autonomous Mohammedan State, the General replied that autonomy in such case would depend on recognition by the European powers. He added that the territory now being "temporarily abandoned" by the Spaniards would nevertheless remain under a Spanish protectorate in accordance with the Algeciras treaty. He called attention, furthermore, to the disunion among the Riff rebels, stating that Abd el Krim, their commander, had many foes and that formation of an autonomous State would meet many obstacles.

Primo de Rivera was then asked whether after the close of the Moroccan campaign a constitutional regime would be restored in Spain.

"Hardly as quickly as that," he answered.

He said that a couple of months would be needed for consolidating the still occupied part of the Spanish Moroccan protectorate. He meant to return to Spain next March, he added, when normal conditions would be restored. He said he did not know how that would be brought about or by what electoral procedure a new Spanish Legislature would be chosen.

"That does not concern the general public and affects only the new Spanish Government," he said.

The Dictator answered affirmatively when asked whether the Spanish press would be free to speak its mind before elections.

GAVE WRONG MEDICINE TO MOTHER, WHO DIES

Girl Mixed Bottles by Mistake, Police Say—Father Lays Death to Recent Fall.

Because there were several bottles on the mantelpiece of Mrs. Anna Solesky's home at 179 East Third Street, and her daughter, becoming confused, gave her a teaspoonful of chloroform liniment instead of tonic, the woman died yesterday. The daughter, Susan, 18 years old, is in Bellevue Hospital, hysterical.

This is the police version of the woman's death at 10:30 o'clock yesterday morning. Her husband, Michael, said however that Mrs. Solesky, who was 45 years old, fell from a first floor fire escape a week ago, and he believed death may have been due to the delayed effects of a fractured skull.

Mrs. Solesky underwent an operation for appendicitis a month ago and had taken a tonic since then. When, after receiving the wrong dose yesterday, she appeared to be in agony, Patrolman Reilly of the Fifth Street Station, Dr. Kleegman of Bellevue Hospital and Dr. Grief of 326 East Fourth Street, the family physician, were summoned. They were unable to aid the woman.

When Susan learned her mother was dead she became so hysterical she was taken to Bellevue in the ambulance by Dr. Kleegman.

KAROLYI CASE APPEALED.

Suit to Save His Estates Reaches Hungarian Supreme Court.

Copyright, 1924, by The New York Times Company.
Special Cable to THE NEW YORK TIMES.

BUDAPEST, Nov. 12.—The suit over confiscation of Count Karolyi's estates by the Hungarian State has reached the Supreme Court. Two lower courts have decreed confiscation on the grounds of high treason and lese majesté. The State Attorney now moves that the whole of the defendant's free and entailed property be confiscated "because the material and moral damage perpetrated by Karolyi against his country are immeasurable."

The list of offenses charged against Count Karolyi includes instigating a strike of workmen in the interest of peace at any price; communication with foreign spies; negotiations with enemy powers for the purpose of dissolving the alliance between Austria-Hungary and Germany; proclamation of a republic and the changing of the Constitution; the creation of soldiers' councils and the handing over of power to the Communists. Count Karolyi is also accused of fleeing from the country and intriguing against the State.

His counsel, Vincens Nagy, formerly Minister in Karolyi's Cabinet, bases his defense on a clause of the Trianon Treaty which prohibits persecution for pro-allyism during the war.

COUNT SALM STAYS ABROAD.

Remains in Paris Awaiting Word on Reconciliation With Wife.

PARIS, Nov. 12.—Count Ludwig Salm-Hoogstraten, husband of Millicent Rogers, is remaining in Paris temporarily, according to friends, but is avoiding questioners.

It was said he plans to await developments during the next week or two in order to be quite sure "which way the wind blows" before returning to America for a reconciliation with his wife, if such a reconciliation is possible.

Count Salm was reported yesterday as intending to sail today on the Homeric from Cherbourg to New York, in behalf of the Rogers family here. It was stated that there had not been any separation and that therefore there was no question of a reconciliation involved.

It was said at the home of the mother of the Countess, Mrs. Henry H. Rogers, 11 East Sixty-fourth Street, that the Count was not expected in New York.

Countess Salm is ill at her mother's house, and no further information could be had of the expected christening of her infant son, which is expected to be held soon.

PLOT TO KILL REGENT HORTY

Red Caught in Budapest Said to Have Confessed.

Copyright, 1924, by The New York Times Company.
Special Cable to THE NEW YORK TIMES.

BUDAPEST, Nov. 12.—A new plot to assassinate the Hungarian Regent, Admiral Horthy, has been discovered just in time to prevent its being carried out. The plot originated with the Communists and the crime, it is charged, was to have been perpetrated by a Hungarian locksmith, Stephan Kertesz, who already had been in prison and who fled to Austria where he fell in with Communist agitators whose tool he became.

Having no opportunity to assassinate the Regent and running short of money, Kertesz broke into a house and was caught red-handed by the police, to whom he confessed his part in the plot, they say.

Two detectives of Police Headquarters are also under arrest.

REPARATION BOARD TAKES MINOR ROLE

Abolishes Its Organization as It Has Existed During the Last Five Years.

BIG SALARIES WIPED OUT

Assistant Delegates Will Carry On in Smaller Quarters the Work Still to Be Done.

Copyright, 1924, by The New York Times Company.
Special Cable to THE NEW YORK TIMES.

PARIS, Nov. 12.—At a meeting today the Reparation Commission passed a resolution which practically abolishes its organization as it has existed during the last five years. All the highly paid representatives of the four countries thereon represented decided that henceforth they would do without their salaries and continue to serve, when needed, for their traveling expenses, a fixed monthly indemnity and a variable allowance calculated according to the days of their presence at meetings.

The big Astoria Hotel beside the Arc de Triomphe, which has been the headquarters of the commission, will be given up from Jan. 31 and smaller premises obtained for use of the permanent Secretariat and for the nucleus of a service which will be retained.

The commission itself as constituted by the Treaty of Versailles will continue in existence, but its work having been now largely handed over to organizations provided in the experts' plan, it will meet only from time to time as may be necessary and its members will not be obliged to live in Paris. Many posts and services will be abolished or reduced. The main work will be handled by those who have served as assistant delegates.

These will now be formed into a permanent managing committee, which will direct all work of the Interallied General Secretariat; will, in the name of the commission, make all decisions necessary for the conduct of current business, and will report to the commission sitting in plenary session.

To this committee will be added a citizen of the United States when a decision has to be taken on a question regarding the report of the First Committee of Experts.

For the four principal national delegations an annual lump sum will be made of 200,000 francs each, which will cover all expenses at present entered on their respective budgets.

PARIS, Nov. 12 (Associated Press).—The Reparation Commission's establishment in Paris has been costing about 27,000,000 francs a year, 24,000,000 of which has been for salaries. It had been hoped that economies would cut this figure, but the addition of an American member and the customary difficulties of executing any drastic program make a heavy reduction less likely.

Officials think that the saving probably will amount to 40 or possibly 50 per cent. The Dawes organization, with many American and neutral members from high exchange countries, it is suggested, is likely to prove fairly expensive, and it is hardly expected that the Reparation Commission's economies will more than meet the Dawes plan expenses.

FRENCH LOAN DRIVE OPENS AUSPICIOUSLY

Herriot and Clementel Exhort Gathering of Business Men to Aid.

Copyright, 1924, by The New York Times Company.
Special Cable to THE NEW YORK TIMES.

PARIS, Nov. 12.—The new 4,000,000,000 franc internal loan opened at noon today under apparently auspicious circumstances.

No figures of the early subscriptions were available, but throughout the afternoon there was a steady rise of the franc, which appeared to indicate the loan was popular abroad, especially in the United States. At the same time French rentes advanced steadily. The dollar, which a week ago was quoted at 19.14 and yesterday at 19, closed tonight at 18.89¼.

Three per cent. perpetual rentes, which symbolize pre-war credit, advanced to 51.10.

At a meeting of the Presidents of all the Chambers of Commerce of France this afternoon, Premier Herriot and the Minister of Finance, M. Clementel, made stirring pleas for the success of the loan. M. Herriot said:

"The budget equilibrium is assured. Now it is a question of taking measures to assure the equilibrium of the Treasury."

In his discourse M. Clementel said:

"In order that the year 1925 shall not see a renewal of the serious financial difficulties which are still overshadowing us the Government has decided to launch a loan of liquidation. This loan is indespensable to the realization of the policy of final restoration and monetary rehabilitation which the Government is following and intends to follow to the very end."

FRENCH WAR CAPTIVE WHIPS FORMER JAILER

Peasant in Brittany Recognizes Ex-German Officer Who Commanded Prison Camp.

Copyright, 1924, by The New York Times Company.
Special Cable to THE NEW YORK TIMES.

PARIS, Nov. 12.—First Lieutenant Knaetsch of the Prussian Army who, during the war, was in charge of French prisoners, was nearly beaten to death today in a Morbihan village by one of his former captives.

Knaetsch is busy buying the Brittany apple crop for making German "champagne." While he was superintending the loading of apples at a railroad station a peasant walked up and, having scrutinized him, asked politely: "Excuse me, monsieur, aren't you Lieutenant Knaetsch?"

Pleased at having his personality and former rank thus recognized far from the Fatherland, Knaetsch replied smilingly in the affirmative.

"Good!" said the Breton. "I have a little account to settle with you."

Without more ado he set about beating the German up, first with a whip and then with his heavy fists, and but for the intervention of railroad men probably would have killed him.

He explained that he had long suffered cruel treatment at the hands of Knaetsch in the prisoners' camp the ex-Lieutenant commanded.

EBERT AND MARX MAY TRADE PLACES

Continued from Page 1, Column 1.

such as to constitute "a model of how such associations should not act."

Anti-Republican organizations such as the Stahlhelm, Werwolf, Jungdeutsch, etc., continues the Börsen Zeitung, have lost sight of their goal by becoming involved in all sorts of political discord and by bawling empty catch phrases instead of resorting to effective action. On the other hand, their Republican rivals have formed themselves into a compact body marching toward their goal with unbroken front.

This spectacle, adds the newspaper, is bound to have its effect at the coming election on voters whose natural sympathies would lead them to vote for anti-Republican parties, yet who may turn to Republicanism because of the disgust they feel at the evidence of discord in the anti-Republican parties presented by the noisiest adherents of the latter—the big militaristic societies.

In conclusion the newspaper warns the members of these societies that they must cooperate toward a common end if they hope to compete at the election next month against the Black, Red and Gold.

This admonition gains added significance when considered together with other recent signs of disunion among the foes of the German Republic. The most noteworthy among these is a red hot dispute going on between the two Monarchist leaders, Prince Rupprecht, of Bavaria and General Ludendorff. The mutual antipathy of these two is such, it appears, that each would prefer landing a good heavy blow on the other to working with him toward a restoration of the German monarchy.

BALDWIN CABINET HOLDS FIRST MEETING

Members Appear Resplendent in Silk Hats Despite Mist and Drizzling Rain.

LONDON, Nov. 12 (Associated Press).—An overcast sky, drizzling rain and mist marked the first meeting at Downing Street today of Prime Minister Baldwin's Cabinet, which assembled to discuss and to frame the statement of policy which will appear in the King's address on the opening of Parliament.

The drab wetness was to some extent offset by the resplendent attire and silk hats which the members of the Cabinet, almost without exception, wore for the occasion, presenting a striking contrast to the every-day working attire adopted by the members of the Cabinet of the Labor Government.

The steps taken by its leaders toward overhauling the Liberal Party, which suffered badly in the last elections, are not viewed with entire favor by those in the party ranks.

About 100 Liberal candidates who were defeated in the recent polling met yesterday to talk over the situation. The candidates criticized the constitution of the committee of experts which Mr. Asquith, the party leader, announced last Monday was working to meet the need for an overhauling of the party "from top to bottom."

Particular criticism was directed against the inclusion in this committee of some members whom the candidates regarded as largely responsible for the poor organiation which is blamed for the Liberal collapse. Demand was made for wider representation and the appointment of independent investigators on the committee. The "compact" with the Conservatives, by which three-cornered fights were averted in some constituencies to assure defeat of Laborites, was roundly condemned.

BROWN SENIOR WEDS HYACINTH SUTPHEN

F. T. Bowers, Rhodes Scholarship Candidate, and Smith College Student Marry Secretly.

Special to The New York Times.

PROVIDENCE, R. I., Nov. 12.—The marriage on Armistice Day in New York at St. Ignatius's Church of Fredson Thayer Bowers, a Brown University senior of 19 years and Miss Hyacinth A. Sutphen, daughter of Mr. and Mrs. John S. Sutphen of New York, became known on the campus today after rumors of the wedding had been circulated since Monday night.

The bridegroom, who is one of four candidates for the Rhodes scholarship from Rhode Island, has announced his intention to return from Hot Springs, Va., where the couple are spending a short honeymoon, to his fraternity house to resume his studies.

The wedding was arranged with the utmost secrecy, the only person at the university who knew of the plan being a close friend and classmate of the bridegroom who acted as best man. When Bowers left his fraternity house Monday, saying he was going to New Haven, his announcement was regarded with skepticism, and a few of his fraternity brothers, believing he was going to be married, showered him with rice.

The story was confirmed by the receipt of a wedding announcement today. Bowers is an honor student, having made Phi Beta Kappa in his junior year. He won preliminary honors in his freshman and sophomore years. He is editor-in-chief of the Brown Daily Herald and leader of the university Glee Club.

Miss Sutphen is a student at Smith College and a member of the Daughters of the American Revolution. Her parents, Mr. and Mrs. John Schureman Sutphen live at 311 West Seventy-second Street.

BRITAIN WILL REOPEN MEXICAN PARLEYS

New Cabinet to Investigate Without Taking Steps to Recognize Republic.

LONDON, Nov. 12 (Associated Press).—One of the first acts of the new Conservative Administration is expected to be the reopening of a complete investigation of the relations between Great Britain and Mexico.

The attitude of the Cabinet, as a consequence of the successful suppression of the De la Huerta revolution and the desire for a resumption of relations by commercial organizations, is said in well-informed quarters to be friendlier than that of the Labor Government at the time of the visit here last March of Señor Rafael Nieto.

Foreign Minister I. Austen Chamberlain is expected to appoint a committee to investigate the relations of the two countries since the Carranza regime, when Great Britain withheld recognition. While it is considered improbable that any advances will be made by England, the investigation will enable the Cabinet to take a definite stand on the question and be prepared for future developments.

Marquis Curzon, former Secretary of State for Foreign Affairs, and former Premier Macdonald after him, decided that recognition negotiations could not be opened until the question of compensation of British subjects for property destroyed in Mexico had been settled. It is said that there is no reason now for the Foreign Office to change this attitude.

The Foreign Office has denied that the Government is reopening the recognition question because of the closing recently of Mexican Consulates in Great Britain.

HALTS GERMAN PARLEY.

Herriot Seeks to End Deadlock of Trade Treaty Experts.

Copyright, 1924, by The New York Times Company.
Special Cable to THE NEW YORK TIMES.

PARIS, Nov. 12.—The Franco-German commercial negotiations have come temporarily to a halt, it is learned tonight. The reason is believed to be the approaching German elections both, and he hoped through the immense deposits of manganese in Georgia Soviet Russia would be able to have influence over half the world's production of steel.

During the last week the German delegates have balked on the question of bringing the terms of the proposed treaty into accord with the technical stipulations of the Dawes plan. Though the points in question are not the most important under discussion they have provided a deadlock and the French Government has temporarily taken the negotiations out of the hands of the experts.

M. Herriot on Monday held a consultation with Ambassador von Hoesch and Herr Trehdeleburg head of the German technical delegation. Views have since been exchanged by the Governments.

EMMA GOLDMAN IN HER NEW ROLE

Starts in London Her Campaign for Oppressed Russians Against the Bolsheviki.

DENOUNCES RED METHODS

Says She Has Discovered Under Communism That It Is Easy to Destroy, Hard to Build Up.

LONDON, Nov. 12 (Associated Press).—Emma Goldman, who was deported from the United States in 1919 as an undesirable alien and now seeks asylum in England, was welcomed by 300 Britons to their country at a dinner give in her honor tonight.

Miss Goldman has spent a considerable part of her exile in Russia, and tonight she excoriated Russia's Soviet Government. She also declared that if she ever went back to the United States it would be on her own terms.

The oppressed masses in Russia, she said, were being silenced as they never were under the Czar, and all ideals had been discredited by the ruling forces in that country. Bolshevism she characterized as an international disease, and she promised to fight hereafter, wherever she might be, for the principles of liberty, which were the most essential things in human life.

The dinner at which she spoke was presided over by Colonel Josiah Wedgewood, a member of the Cabinet in the late Labor Government, and tribute was paid to her in speeches by Bertrand Russell, who called her "one of the foremost friends of freedom in the world," and Rebecca West, the writer, who praised her courage in "climbing down" after she had been disillusioned in her two years' stay in Russia.

"We are very grateful to America," remarked Miss West, "for the loan of Emma Goldman."

"A cable came tonight," said Miss Goldman, "from the head Immigration Commissioner of the United States, which says I have been barred from the United States forever. Forever is a long time, and it shows that the authorities in the United States are just as stupid as they were when I left five years ago.

"I have not made any attempt to return to America, but I have been approached more than once by representatives of the United States Government as to whether I would like to go back to the United States on certain terms.

"They don't know Emma Goldman. If I go back to the United States I will demand that all political deportees have a right to return there. If I ever go back to the United States it will be on my own terms. I think there is going to be a change in the United States, too, some day, just as there will be elsewhere. It may not be in my lifetime. But what difference does it make whether I go back or others? Some day it will be a noble place, where all will work for the good of their fellowmen. There will be real freedom, economic, social and humanitarian freedom, the most valuable thing in the world. What are privileges if you do not have liberty?"

Miss Goldman began her speech by saying she had come to England seeking one of this country's traditional liberties—the right of asylum.

Bertrand Russell held out little hope that she would receive it. He said that during the régime of the Conservative Government which preceded the Labor Government he had approached the Foreign Office, seeking asylum in England for Miss Goldman, but the Foreign Office "turned her down indignantly."

Tonight Miss Goldman asked her audience in case she was expelled to make themselves heard sufficiently "to rescue the right of asylum from the cultches of the enemy."

Then she continued: "I have come here to throw some light on Russia. I know the Russian situation better than most people who have written about it. I know the language. I spoke for two years with people high and low, and I have come out to speak for the oppressed masses of Russia, silenced as they never were under the Czar.

"It is superstition that confuses the revolution with the ruling party of today. Theer are thousands in prisons and concentration camps in Russia, not for opposing the Government, but for opinion's sake. To call the present Soviet Government a workers' experiment is the most preposterous lie ever told. The party in power has emasculated the revolution; it is slowly undermining all that is best in Russia.

"My cause against the Bolsheviki is not that they have been too revolutionary but that they are not revolutionary enough. The Russian Bolsheviki are the arch counter-revolutionaries of the world. For what is revolutionary that does not hold high ideals? All ideals have been discredited in Russia.

"The time has come when silence on the Russian situation makes you a party to the crimes which are being committed there. Unless you understand the mistakes of Russia in the past seven years it is likely there will be repetitions elsewhere.

"One hears remarks that the Communist Party is so small in Great Britain. Remember, it does not require many people to destroy things, but it takes a great many people to build things up."

HUGHES'S RETIREMENT HOPED FOR IN RUSSIA

It Would Indicate Possibility of Negotiations With Us, Tchitcherin Says.

Special Cable to THE NEW YORK TIMES.

MOSCOW, Nov. 12.—Reference to possible negotiations with America was made by M. Tchitcherin in an address to the Young Communists' Conference today. The Foreign Minister said:

"Hughes's retirement would not mean immediate recognition of Soviet Russia by the United States, but would indicate the possibility of negotiations." He considered that the re-establishment of relations with America would have greater importance than recognition by France or England, "as since the World War America has become the richest country."

He said oil and manganese were at present the greatest economic factors. Russia luckily possessed both, and he hoped through the immense deposits of manganese in Georgia Soviet Russia would be able to have influence over half the world's production of steel.

Referring to the forthcoming negotiations with France, M. Tchitcherin said it would be more difficult to come to an agreement with France than it was with England, as there was a greater number of French bondholders and the amount of nationalized property in Russia belonging to French interests was much larger than that held by Englishmen.

He estimated the investment of French companies alone as amounting to 750,000,000 rubles, in addition to all other property and various debts, while the British claims do not exceed 100,000,000.

"Therefore," he said, "we foresee very serious controversies in the negotiations, which will last at least six months. We, however, have decided not to meet any claims unless a loan is granted to us."

He agrees that this would be difficult for France, which was much poorer than England.

"France," concluded M. Tchitcherin, "proposes that certain concessions should be granted her, the proceeds of which shall be applied to satisfying French creditors."

Widow of Kaiser's Son to Wed.

Copyright, 1924, by The New York Times Company.
By Wireless to THE NEW YORK TIMES.

BERLIN, Nov. 12.—The widow of Prince Joachim, the Kaiser's youngest son, who committed suicide a few years ago, has just become betrothed to plain Herr Theodore Bienert, owner of a country estate at Klausbnitz, Prussia. She is a Princess of Anhalt.

POSED AS AN AMERICAN IN EUROPEAN EXPLOITS

German Then Tried to Pass as a Famous War Ace Only to Blunder Into a Family Reunion in Berlin.

By T. R. YBARRA.

Copyright, 1924, by The New York Times Company.
Special Cable to THE NEW YORK TIMES.

BERLIN, Nov. 12.—"I pretended to be an American" was a sentence that continually bobbed up in a story told in court yesterday by a man who is accused of swindling and says he is Baron von Egloffstein, of a noble German family. It is said that his real name is Oerthel.

The accused sought to explain away the charges brought against him by alleging that he had no criminal leanings, but merely got himself continually into embarrassing scrapes because he loved adventure. His "adventures" constantly led him to palm himself off as an American.

Shortly after the armistice he declared that he was sent from Germany to see Marshal Foch regarding the exchange of prisoners, on which occasion he posed as an American. Later he went to Bucharest, armed with a diplomatic passport, and again in the guise of an American.

He so impressed the Rumanians that, he declares, they received him with a cavalry escort.

Then he told how he tried to engineer the escape from Hungary of the famous German General von Mackensen at the close of the war. This also necessitated his passing as an American. But later, when he appeared at Frankfurt-on-Main in an automobile flying an American flag, the German Reds, who controlled Frankfurt for the time being, refused to believe the stories of his Americanism and kept him a prisoner for four months.

These are only a few of the yarns with which Egloffstein—or Oerthel—regaled the court. The gravest doubts were aroused as to his veracity, but he continued his narrative unabashed. He created the impression that even if he were not Baron Egloffstein he might certainly carry the title of Baron Munchausen.

Once, he said, he varied his usual procedure and posed as Baron von Richthofen, the celebrated German ace.

But it would have been better for him if he had stuck to impersonating Americans, for he went to a hotel in Breslau while pretending to be Richthofen and there stumbled upon the Richthofen family reunion, attended by about thirty of them.

"This is no place for me," said "Baron von Richthofen," as he beat a retreat to another hotel.

TRENTON STOPS HUNT FOR THE ERICSSON

Captain Tells Department Motor Yacht Cannot Be Found in the North Atlantic.

WASHINGTON, Nov. 12.—Convinced that further search in the North Atlantic for the missing American motor yacht Leif Ericsson would be "futile," the cruiser Trenton has decided to abandon the search.

Captain Kalbfus informed the State Department in a wireless message today that in view of the heavy weather which has prevailed during the two months since the Ericsson was last heard of on her voyage from Bergen, Norway, to this country, further efforts would be hopeless.

The message said that Captain Robert A. Bartlett, representing the Cruising Club of America, who is on the Trenton, had concurred in the decision. On the Ericsson were William W. Nutting and Arthur Hildebrand, American writers and Eric Todahl, a painter.

Coincident with receipt of the message, the Navy Department was informed today that the derelict recently reported as having been sighted in the path taken by the missing yacht had been previously sighted as early as Sept. 5, and therefore could hardly be the Ericsson.

The report from the Trenton follows:

"After exhaustive analysis and conference, which included Captain Bartlett, have decided that a single vessel searching in a vast area for a very small craft last heard of two months ago must confine her search to most likely locality based on probable location. Definite plan was drawn up accordingly and the search conducted without success. Am returning to the United States convinced that in view of the elapsed time since Ericsson was last seen and the heavy weather that has prevailed, further search at sea is futile."

SAYS HE'LL EXPOSE FAKES.

Trial of Vigoroux, Art Expert, Begins in Paris Court Today.

PARIS, Nov. 12 (Associated Press).—The alleged French art faking industry again will be aired in the Criminal Court tomorrow when Jean Vigoroux, former New York manager for the late Joseph Demotte, art dealer, will be brought to trial charged with abuse of the confidence of Demotte.

Demotte was killed in September while hunting. Vigoroux, who has been out on bail, surrendered himself to the authorities tonight, according to custom. He will be defended by Paul Boncour, a French delegate to the League of Nations Assembly. Demotte will be represented by his widow.

Vigoroux said today that he was going to take the aggressive in exposing art faxing. He said he had insisted on trial before a jury, with the possibility of a heavier penalty, in order to widen the scope of his testimony.

According to Vigoroux, he intends to expose alleged fakes in the Louvre and the Metropolitan Museum of Art in New York, and also prove that the statue of St. Paul in the Boston Museum is spurious. He has summoned the greatest French archaeologists and art critics and the director of the Trocadero Museum as witnesses.

COTTON BROKER IS HELD.

F. Donovan Darbey Accused of Using Mails to Defraud.

F. Donovan Darby, a cotton broker, was held in $3,000 bail yesterday for a hearing today when arraigned before United States Commissioner Hitchcock on a charge of using the mails to defraud. The complaint was made by Herbert Graham, Post Office Inspector, who charged that Darby was instrumental in issuing a bulletin alleged to contain false information, in a campaign for membership in the Southern Cotton Exchange.

The bulletin, according to the complaint, offered to protect members in this exchange against the trading of bankrupt brokers. Assistant District Attorney Menin, in pressing the charge against Darby, said he would cause the arraignment today of three other brokers in connection with the Southern Cotton Exchange.

WELCOME AMERICAN MEATS.

Budapest Housewives Stand in Line for Frozen Cuts.

Copyright, 1924, by The New York Times Company.
Special Cable to THE NEW YORK TIMES.

BUDAPEST, Nov. 12.—The importation of American frozen meat has met with great enthusiasm in Budapest.

Long queues wait for hours outside the butcher shops in hopes of obtaining frozen meat, which not only means a 30 per cent. reduction in the housewives' bills, but is also greatly appreciated by Hungarians, who were prejudiced against it at first.

Plague Kills 4,000 in India.

SECUNDRABAD, British India, Nov. 12.—An epidemic of the bubonic plague which has already caused 4,000 deaths has broken out in the native quarter of Trimalgiri, near here.

Get Down To Earth!

FROM the standpoint of stability the best investment on earth is *earth* itself. And the most valuable earth in the whole world is right here in New York City.

Because our loans are conservative, our First Mortgages on improved New York City real estate offer you an investment that is sound, sane and safe. Especially so, because we *guarantee* both your Principal and Interest with over twelve million dollars of assets.

Certificates—$200 upward.
Interest begins immediately.

You are cordially invited to consult

160 Broadway . . . New York
30 West 44th Street . . New York
383 East 149th Street . . New York
198 Montague Street . . Brooklyn
44 Court Street . . Brooklyn
161-11 Jamaica Ave. . Jamaica, N.Y.

Lawyers Title and Trust Company

Now!

THE cold, damp weather is here!

Go *now* to the nearest dry goods, men's wear or department store — and buy your ROOT'S TIVOLI UNDERWEAR.

Get the famous Shirts and Drawers or the new spring-needle ribbed UNION SUITS, in light and heavy wool and worsted mixtures.

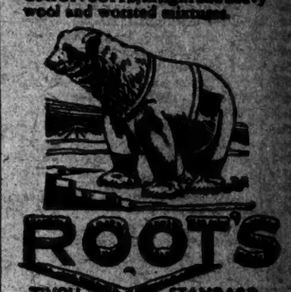

ROOT'S
TIVOLI STANDARD
UNION SUITS
Shirts and Drawers

Special Sale
OF
FURNITURE
25 TO 50% reduction
from prices marked on original tags
TIFFANY STVDIOS
Madison Avenue at 47th Street
OPPOSITE RITZ CARLTON HOTEL

Automobile Salon
HOTEL COMMODORE
November 9th to 15th 10 A.M. to 11:30 P.M.

EXHIBITING

CUNNINGHAM, EXCELSIOR, LANCIA, MINERVA, ROLLS ROYCE, DUESENBERG, ISOTTA FRASCHINI, MAYBACH, RENAULT, VOISIN, MERCEDES

EXHIBITED BY COACHMAKERS

CADILLAC, LINCOLN, LOCOMOBILE, MARMON, MERCER, PACKARD, PIERCE-ARROW, WILLS SAINTE CLAIRE, PEERLESS

COACHWORK EXHIBITS BY

AMERICAN, BLUE RIBBON, BRUNN, DERHAM, DIETRICH, FISHER, FLEETWOOD, HOLBROOK, HUME, JUDKINS, LE BARON, LOCKE, MERRIMAC, SPRINGFIELD / WILLOUGHBY, WILSON

EVENING CLOTHES

Stadler & Stadler Evening Clothes authentically portray the Standard of Fashion. They present an Elegant Appearance without sacrifice of Ease and Comfort—attainable only thru Long Experience and Ability in creating Exceptional Clothes.

ALSO
OVERCOATS READY FOR WEAR
SMARTLY FASHIONED—STADLER & STADLER MADE

STADLER & STADLER
MEN'S TAILORS
785 FIFTH AVENUE, 59TH ST., NEW YORK

and old-fashioned buckwheat cakes

Hot from the griddle—tender, golden-brown buckwheat cakes—topped off with Vermont maple syrup or rich Medina honey. Real old-time cakes, raised overnight. Or with crisp Cochran Farm sausage, if you like.

Just a hint of the good things that await you in Baltimore & Ohio dining cars.

All trains via Washington, unless otherwise specified.

All trains arrive at and depart from Pennsylvania Station.

J. B. SCOTT, General Eastern Passenger Agent
1270 Broadway, New York. Phone, Penn. 9470

Baltimore & Ohio
THE LINE OF THE CAPITOL LIMITED

MANGER HOTELS
NEW YORK
5750 Rooms
Low Rates
Superior Accommodations
Courteous Service
Rooms with Running Water from $2.00 per day
Rooms with Private Bath from $3.00 per day
YORK HOTEL
9th Ave. & 36th St.
WOLCOTT HOTEL
4 West 31st St.
HERMITAGE HOTEL
42d St. & 7th Ave.
ENDICOTT HOTEL
81st St. & Columbus Ave.
NAVARRE HOTEL
7th Ave. & 38th St.
GRAND HOTEL
Broadway & 31st St.
HOTEL TIMES SQUARE
255 West 43rd St.
CUMBERLAND HOTEL
Broadway & 54th St.
MARTHA WASHINGTON
(for women) 29 E. 29th St.
AND THE FOLLOWING HOTELS:
Rooms with Running Water from $2.50 per day
Rooms with Private Bath from $3.50 per day
NETHERLAND HOTEL
5th Ave. & 59th St.
GREAT NORTHERN HOTEL
118 West 57th St.
WOODSTOCK HOTEL
127 West 45rd St.
OWNERSHIP MANAGEMENT

BY APPOINTMENT TO H. R. H. THE PRINCE OF WALES

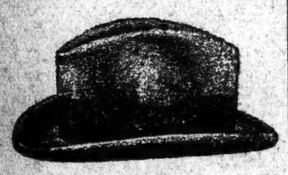

MEN'S SOFT HATS BY HENRY HEATH OF LONDON
$9.00
Styles for every head and occasion—plain edge, bound edge,—gray, tan or brown—by Heath of London, for 100 years arbiter of styles to Kings!
Hats as low as $5.00
Franklin Simon & Co. Fifth Avenue
WEST 38TH AND 37TH STREETS (SEPARATE ENTRANCES) NEW YORK

Entire Contents Copyrighted, 1924, by Franklin Simon & Co., Inc.

Poland Water
Perfect for the table. Always pure and healthful

LONG
Always in the company of gentlemen
"—and they wear like the name"
LONG
The Custom Hatter

HEIRS OF JAY GOULD PROFITED IN TIMBER

Edwin, on Witness Stand in Accounting Suit, Tells of Big Deal in Louisiana.

QUESTIONED ON RAIL STOCK

Testifies That He Believed Trustees Approved of Missouri Pacific's Development.

Huge profits made in Louisiana timber lands by five of the six heirs of Jay Gould were revealed in testimony by Edwin Gould yesterday, at the trial of the $32,000,000 accounting suit in connection with his father's estate, before Referee James A. O'Gorman at the office of Taylor, Knowles & Hack, 165 Broadway.

Mr. Gould, who was on the witness stand during the four-hour session, was cross-examined by most of the counsel representing the objectors to the accounting. He gave his version of the railroad war between the late E. H. Harriman and the Gould interests.

The Louisiana timber land transaction which turned out so profitably had its inception, Mr. Gould said, when his father purchased more than 1,000,000 acres of long leaf pine, much of it at from $1 to $2 an acre. The land appreciated in value and, after their father's death, the witness said, his sister Helen, now Mrs. Finley J. Shepard, sold her interest in the land to her brothers and her sister Anna, the Duchess of Talleyrand.

The land was left in trust to the children in Jay Gould's will, but it was held that, under the Louisiana code, the trust was invalid. It was brought out that the five children sold their holdings to various large lumber companies for $1,850,000 each, or $9,750,000 in the aggregate.

At a previous hearing Mr. Gould testified that he was unable to say whether the trustees of his father's estate had consented, as required under the will, to the second marriage of Anna Gould. Yesterday Mr. Gould told Howard Kingsbury, of counsel for the Duchess, that he had refreshed his memory and that there was no question but that consent had been given.

F. C. Nicodemus, of counsel for Frank M. Gould recalled a conference on Dec. 9, 1911, at which George, Howard, Frank, Edwin and Mrs. Shepard were present, and asked the witness if it were true, as had been testified to by Mrs. Shepard, that Frank Gould at that time made an offer to purchase 205,000 shares of Missouri Pacific Railroad stock held by the estate, at $60 a share. The witness said that his recollection differed from that of his sister. Inquiry was made at the conference, he said, as to whether the trustees would look with favor upon such an offer if it were made by Frank Gould. Personally, he testified, he would have approved of the sale of the shares to Frank Gould at $60 a share, as he had always thought it desirable to sell estate shares in large blocks, and the offer would have been above the market price and would have brought $4,000,000 to the estate treasury.

Mr. Gould said he believed all of the trustees expressed themselves favorably on the proposal, and that George Gould left the matter to Howard to follow up. He was positive, he said, that Frank Gould did not make any offer at the time.

A prepared statement by Mr. Gould was then read into the record in which he said in part:

"My understanding of the participation of George, or myself, or the other heirs, in underwriting syndicates dealing with estate securities, is that in each case bankers who were forming the syndicates requested that the party most heavily interested in the securities show their confidence by participation. In all cases this participation was not sought by me, but was requested by bankers. My participation in underwriting syndicates of the Missouri, Pacific and the St. Louis & Southwestern Railroad, was brought about by the bankers. I was at the head of the properties and they wanted by participation.

"I had always believed that the trustees should not go into them, but if there is any profit due the estate from participating, I am willing to turn it over."

Testifying about the railroad war between Mr. Harriman and the Gould roads, the witness said that the Gould lines were not highly developed when his father died.

Under cross-examination by Walter B. Walker of counsel for Frank Jay Gould, the chief objector to the accounting, Mr. Gould admitted that the acquirement by the Wabash Railroad of the Pittsburgh Terminal Company was responsible for the failure of the road. He told of conferences he held with the late Andrew Carnegie concerning the enterprise and said that Mr. Carnegie's influence was the determining factor which caused the Goulds to embark upon the adventure.

Answering a question by Philip Lee Miller of counsel for the children of the Duchess of Talleyrand, Mr. Gould admitted that if he had not known that all of his fellow trustees were behind George Gould in his plans for the development of the Missouri Pacific, he would have called them together in an effort to prevent the further "pumping of Gould estate money" into the line.

Several of the attorneys had referred to the building of a Western Pacific by the Goulds as a "policy of expansion." William Wallace Jr., of counsel for the George J. Gould estate, asked the witness:

"If some one had taken you into a cemetery and put you into an open grave and was shoveling dirt in upon you as fast as possible, would you characterize your efforts to get out as 'a policy of expansion?'"

"I'd call it self-preservation," the witness replied.

"Did you ever have any offer from Mr. Harriman for the Missouri Pacific system?"

"None whatever."

The trial was adjourned until next Monday at 10:30 o'clock.

CALLS FOR A CHECK ON CHILD MARRIAGES

Irving Goldsmith Tells Charities Conference Many Youths Are Wedded.

SYRACUSE, N. Y., Nov. 12.—Tightening of restrictions on the marriage of children under 16 years of age in New York State was urged at a luncheon session of the State Conference on Charities and Correction convention today by Irving Goldsmith of Saratoga Springs, Deputy State Attorney General, and member of the New York State Commission to examine laws relating to child welfare.

Despite the fact that New York State prides itself upon laws supposed to restrict the practice, Mr. Goldsmith declared, flagrant violations have been disclosed in surveys by civic organizations. Marriage is taking place at any age in most parts of the State, he said, and some of the brides have been from 13 to 16 years old. In one case recently investigated an eleven-year-old girl was found to be married, the speaker asserted.

Absolute prohibition of marriage by persons under 16 years of age, and legislation designed to require that a certain period must elapse between the time of application for a marriage license and its issuance were recommended by Mr. Goldsmith as possible remedies for the situation. The records, which show scores of children under 16 married and then divorced within a few weeks, are a disgrace to the people of the State, he declared.

Franklin Simon & Co.
A Store of Individual Shops
FIFTH AVENUE, 37th and 38th STS.

In the Infants' Shop

A FIFTY PIECE LAYETTE COMPLETELY HAND MADE

Exquisite, as a baby's first wardrobe should be, and practical as well.
75.00

The little imported knitted gowns and Gertrude skirts are of fine wool, and the tiny imported dresses are hand-embroidered, as is the sacque and wrapper of soft cashmere, and the dainty imported bib and pillow slip.

THE INFANTS' SHOP—Sixth Floor

Franklin Simon & Co.

For the Youngest Set of All!

A LONDON-MADE "PRAM"—THE UTMOST IN BABY CARRIAGES

Because of its low center of gravity it is almost impossible to tip over
89.50

The body is suspended from the sides of the chassis, or frame, by resilient coil springs. It is upholstered in fine leather cloth which also makes the hood and over-end apron. And its new lock brake cannot be unfastened by a child. In navy or suede.

THE INFANTS' SHOP—Sixth Floor

Franklin Simon & Co.

BABY'S FIRST CLOAK IS PARIS MADE

INTERLINED WITH LAMB'S WOOL AND EMBROIDERED, OF COURSE!

Paris chose the softest fine white silks—crêpe de Chine, silk faille, and satin—then lavished upon them the art of her skilled needle!
75.00

Each has a "cape" elaborately embroidered to make it quite as smart as it is lovely. And each is warmly interlined with lambs' wool and lined with silk.

MATCHING BONNETS . 7.95

THE INFANTS' SHOP—Sixth Floor

Carlisle Violins
"America's Best"

Wurlitzer unqualifiedly endorses the violins of JOHN R. CARLISLE as being the best in tone and playing qualities that have ever been produced by any American maker. Inspection invited. Fully guaranteed.
Prices $150—$200—$250
Convenient Terms if Desired.
WURLITZER
120 West 42d Street
(Between Broadway and Sixth Ave.)

CARAMELIZED TOAST

Toast made in less than three minutes time is simply carbonized, or burned on the outside;

While toast made more slowly is caramelized, or encased in a golden-brown crust.

And therein lies the difference between the blackened bread, so often served as toast,

And the real toast, delicately browned and deliciously flavored, that is served at CHILDS.

Topped with a couple of fresh eggs, freshly poached, it is a culinary treat.

Childs

Jay-Thorpe INC
57th Street, West

STREET COATS

In studied simplicity these straight line models create the smartest slim silhouette. Tailored in various colors of the season's softest fabrics and generously furred. These coats are warm and invariably becoming.

Superior Values
115.00

EVENING WRAPS

Made in the favored shades of soft velvet, harmoniously combined with rich furs, this collection of evening coats and capes produces the flattering charm characteristic of Jay-Thorpe creations.

195.00

HELP FOR THE HOSTESS

BRIDGE Hostesses who sigh over ideas for prizes should visit the new Gotham store. Listed are a few suggestions picked from a very wide selection, at very moderate prices.

Bridge Set . . . . . at $16.50
Tea Ball, Sterling Silver . . . at 3.50 up
Knife, Sterling Silver 4 blades and file . . . at 8.00
Compact, Sterling Silver . . . at 6.50

The secret of many a hostess' reputation for rare taste is based on her selection of Gorham prizes.

GORHAM CO.
Now at
Fifth Avenue at Forty-Seventh Street
Also 17 Maiden Lane

GORHAM
The special Stationery Department has an unusually fine selection of
PERSONAL GREETING CARDS
Imported folders, very new—etchings—aquatints, and delightful little engravings, hand colored

Best & Co.
Fifth Avenue at 35th St.—N.Y.

MARIYLN MILLER IN HER PETER PAN ROLE CREATES A NEW FASHION

It's the Newest Velveteen Costume
The Blouse—19.75
The Skirt—15.00

WHEN Miss Marilyn Miller created a musical Peter Pan for us, she also inspired a smart new fashion. Overnight the younger set has adopted this Peter Pan costume—with its piquant laced blouse and its skirt with the inverted plait. It comes in all the high shades of velveteen so fashionable this season.

First Floor

Give Her The Right Pearls Or None At All!

BY that we do not necessarily mean Oriental or Técla pearls, but we do mean that they must possess the true unmistakable iridescence of the genuine deep sea gem, and that is only another way of saying that they must be Orientals or Téclas, for they alone reveal the soft luminous gloss by which fine pearls are judged.

Técla Pearl Necklaces with Genuine Diamond Clasps
$100

Técla
398 Fifth Avenue New York
10 Rue de la Paix, Paris
7 Old Bond St., London

Stop Assuming Safety Start Assuring It

Mail the Coupon

It is a mistake to *assume* that a bond is safe simply because it belongs in the first mortgage class, particularly when you can *assure* yourself of safety by buying 5½% PRUDENCE-BONDS, with an absolute guarantee as to interest and principal.

The nature of PRUDENCE-BONDS puts them in the first mortgage class.

The guarantee behind PRUDENCE-BONDS puts them in a class by themselves.

Mail the coupon for the booklet that tells all about them

OFFICES OPEN MONDAYS UNTIL 9 P. M.
The PRUDENCE COMPANY, Inc.
UNDER THE SUPERVISION OF N.Y. STATE BANKING DEPT.
331 MADISON AVE., at 43d St., NEW YORK
162 REMSEN STREET, BROOKLYN
CAPITAL, SURPLUS AND RESERVES OVER $2,700,000
DENOMINATIONS: $100 - $500 - $1000

BONWIT TELLER & CO.
The Specialty Shop of Originations
FIFTH AVENUE NEW YORK

Riding Toggerie...

A Good Habit...

Good form in riding begins with the habit. We suggest one that pays homage to England in the conventional correctness of cut, fit and fabric, with brown or Oxford coat and harmonizing checked breeches. 45.00

After the Ride, A Topcoat...

A hearty welcome of comfort and warmth awaits the rider with a topcoat of genuine natural camel's hair with roomy saddle pockets, and a belt that may or may not be worn. 85.00

A Riding Shirt of Striped Flannel...

Cut and tailored with the precision of a riding habit is a riding shirt of Viyella striped flannel in tones of blue, green or tan. 7.50

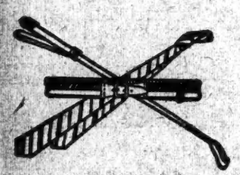

A Gay Cravat..

Ties of imported silks in cheery - colored stripes match one's gay spirits and complexion after the ride. 1.95

Belts Equally Gay...

Oxford belts in striped belting have leather ends and are adjustable. 2.25

Leather Crops

Leather covered crops, smart and flexible, tan or cordovan. 4.75

Matching Pin and Cuff Links

The final smart touch to the riding ensemble is a stick pin with matching links of little sporting figures under convex crystal, Bar pin 1.50, Stick pin 1.25, Links 3.00

BONWIT TELLER & CO.
FIFTH AVENUE AT 38TH STREET

RED CROSS DRIVE CONTINUES BRISK

Investment Bankers, With $8,500 in Two Days, Lead 183 Committees.

SPECIAL GIFTS OVER $5,000

Foreign Groups, War Veterans and 1,000 Negro Volunteers Aid the Roll Call.

Enrolments and subscriptions in the eighth annual Red Cross roll-call continued brisk yesterday, the second day of the city-wide drive for members.

In the downtown financial district a group of investment bankers, led by L. K. Thorne, carried off the honors of the day among the city's 183 committees of business men. Mr. Thorne reported $8,500 as the total to date of the investment group, which raised the contributions of the banking section of $18,650.

Another $1,064 was reported from employes of the General Electric Company and the Western Electric is promoting competitions among its departments. A special gifts committee, directed by Mrs. Henry P. Davison, reported last night a total of more than $5,000.

No mention was made yesterday by the Red Cross officials of the decision of the 120 principal hotels of New York to enforce a policy adopted two years ago barring the solicitation of funds in their lobbies for any purpose. It was said on behalf of the Hotel Association that the hotels would contribute to the Red Cross funds and would assist the Red Cross representatives to solicit memberships and contributions among their employes.

Foreign groups throughout the city came to the fore yesterday, competing with each other in enlisting members. Committees of Greeks, Poles, Russians, Hungarians, Swiss and Albanians began the day with several thousand dollars pledged. At the Russian Cathedral the Rev. Peter I. Popoff issued an appeal to all Russians to enroll and presented the Red Cross with an ikon of St. Nicholas, and gave his blessing to the roll-call campaign.

Pledges of support were made yesterday by Joe Manes and Frank Bakerjis of 618 Eighth Avenue, two victims of the entry of the Turkish army into Smyrna two years ago. They ascribe their escape and the subsequent rescue of members of their families to the prompt relief rushed from America through the Red Cross.

Two booths in the Grand Central Terminal and two in the Pennsylvania Station are manned by war veterans who are members of the Red Cross Club, 129 East Thirty-ninth Street. More than 1,000 negro Red Cross volunteers, a majority of them graduates of the nursing courses given by the Red Cross at its teaching centre at 24 Fifth Avenue, were hard at work yesterday in the Harlem section, especially among church and civic groups. In the Bronx members of the Rotary Club are taking a leading part along with the members of the Bronx Chamber of Commerce.

BAADE'S SKY DISCOVERY PROVES TO BE A PLANET

University of California Astronomer Says It Is Close to Earth, but Is Now Receding.

BERKELEY, Cal., Nov. 12.—Primary calculations just completed under the direction of Professor A. O. Leuschner of the astronomical department of the University of California and his assistants reveal that the fast-moving object discovered Oct. 23 by Professor Baade at Bergedorf, Germany, is a minor planet moving in a highly eccentric ellipse at a high inclination to the ecliptic close to the earth and near its perihelion, said an announcement by Professor Leuschner today.

The calculations, the announcement said, were attended by great difficulties, due to the discovery of errors in earlier observations.

"While the inclination of about 26 degrees is exceeded by that of the planet Albert," said Professor Leuschner's statement, "with inclination of about 33 degrees, and while the eccentricity of about 55 one-hundredths is equaled by two other planets, there is no other planet now known which has both such high inclination and eccentricity.

"At its closest approach to the earth about a month before discovery, on Sept. 28, the (new) planet's distance was about 20,000,000 miles, or approximately twice the distance of the famous planets Eros and Albert at their closest possible approach. The new planet is receding from both the earth and the sun.

"The mean daily motion of the new planet is about 7.85 seconds of arc. The length of the semi-major axis of the ellipse is 2¾ astronomical units. The orbit intersects the ecliptic at a point 243 degrees east of the vernal equinox, and the perihelion (point of the orbit nearest the sun) lies 103 degrees further east in the orbit.

"The investigation was made possible chiefly by the accurate observation secured at the Lick Observatory since Oct. 30 by Assistant Astronomer H. M. Jeffers and Astronomer R. H. Tucker. An observation of Oct. 27 by Dr. V. Blesbroeck at the Yerkes Observatory at the University of Chicago, and one by E. C. Bower at the Naval Observatory at Washington, D. C., also were utilized."

The planet, Professor Leuschner said, has been photographed by H. B. Master, a graduate student of astronomy.

FOREST FIRES CHECKED.

Light Rains in Adirondacks Aid Rangers to Prevent Spreading.

ALBANY, N. Y., Nov. 12.—District fire rangers appeared today to have the forest fire situation in the State well in hand. Reports received by the Conservation Commission indicated that all fires were out or under control, excepting two from which no reports had been received since the fire fighters entered the woods, one near Standish, Clinton County, and the other a small blaze at Weller Pond, near Middle Saranac Lake.

Light rains in the northern Adirondacks served to diminish the fire hazard there, but dangerously dry conditions continue to prevail in other sections where fires have been prevalent during the past month.

The fire on Wheeler Mountain, near Cropseyville, Rensselaer County, burned over a small area outside the fire lines during last night, but was brought under control again early today. This fire has covered several hundred acres, and at one time menaced the village of Grafton.

RADIO CALLS REGIMENT.

Mobilizes 131st Infantry in Chicago in Two Hours.

CHICAGO, Nov. 12.—Radio was used successfully last night to mobilize 148 men of the 131st Infantry in less than half an hour, and the entire regiment answered roll call two hours after an assembly call had been broadcast.

Only a few officers knew that the test was to be made, in connection with the Armistice Day program. Seven minutes after the call the first men responded. Non-commissioned officers, hearing the call over home-receiving sets, commandeered automobiles and rushed to the armory, picking up men as the cars

BONWIT TELLER & CO.
The Specialty Shop of Originations
FIFTH AVENUE AT 38TH STREET

"Mme. Pompadour" from "The Psychology of Dress" by Frank Alvah Parsons

EVENING FASHIONS

Seen at the Opening of "Mme. Pompadour" at the New Martin Beck Theatre on Tuesday Night

WHITE ERMINE WRAPS . . .

At least a score of handsome white ermine wraps were worn in this fashionable audience. Some were lined with brilliant-hued velvet.

White Ermine Wraps, 850.00 to 1750.00

GLITTERING WHITE . . .

As if taking the cue from Wilda Bennett's glittering white gown at the opening of the second act, many of the smartest women wore white gowns a-glitter with rhinestones, "tear-drops," of pearls.

Glittering White Gowns, 75.00 to 275.00

CHIFFON IN WHITE, FLESH OR CORAL RED . . .

The smartest gowns were chiffon in the range of tone from petal pink to coral red, led by white. A few lovely silver gowns were worn.

Chiffon Gowns, 55.00 to 195.00

THE EVENING COAT OR WRAP OF GOLD OR GOLD-SHOT BROCADE . . .

Very handsome evening coats or wraps were of cloth of gold or rich brocades woven with gold, trimmed with brown furs.

Gold-Shot Brocade Evening Coats or Wraps with Brown Furs, 175.00 to 475.00

BANDEAUX, PEARLS, SHOULDER FLOWERS . . .

Rhinestone bandeaux, white and tinted pearl necklaces, shoulder corsages of real orchids or tinted gardenias were the smartest accessories.

Rhinestone Bandeaux, 9.00 to 50.00
Pearl Necklaces, 5.00 to 89.00
Shoulder Flowers for Evening, .60 to 7.00

R. H. Macy & Co. Inc.
34th ST. & BROADWAY NEW YORK CITY

Offered Especially For

CHILDREN'S BOOK WEEK

November 9—15

Seven Delightful Books for Children 98c Each

GRIMM'S FAIRY TALES
TANGLEWOOD TALES, by N. Hawthorne
THE WATER BABIES, by Charles Kingsley
TALES FROM SHAKESPEARE, by Charles and Mary Lamb
ALICE'S ADVENTURES IN WONDERLAND, by Lewis Carroll
THE ARABIAN NIGHTS ADVENTURES
THE HEROES, by Charles Kingsley

All illustrated by George Soper. In uniform size, long octavo, bound in decorated cloth covers, with picture jackets and fancy end papers.

MACY'S—*Street Floor, Middle Building.*

An Institution of Paris Fashion
RUSSEKS
FIFTH AVENUE
Corner 36th Street Corner 36th Street

SALE *Continuing* TO-DAY

Original Import Models

Reductions of Half & Less than Half their Import Cost

Original Paris Model Dresses & Gowns

		Cost to Import	Sale Price
PATOU	Fuchsia Chiffon Evening Gown Trimmed with Heavy Silk Fringe	$285	$135
PATOU	Fuchsia Chiffon Evening Gown Trimmed with Ostrich	285	135
PATOU	Fuchsia Chiffon Evening Gown Trimmed with Rhinestones	350	165
MADRIE	Velvet Evening Gown of Shaded flesh to deep Coral	195	95
MADRIE	Evening Gown of Shaded Poudre Blue to Royal Blue	195	95
MILER-SOEURS	Fuchsia Eve. Gown. Embroidered with appliqued velvet	195	95
MILER-SOEURS	Orchid Eve. Gown with appliqued leaves all over skirt	195	95
MILER-SOEURS	New Green Evening Gown with emeralds and Fringe	195	95
DRECOLL	White Evening Gown. Emb. all over with appliqued suede	395	250
LANVIN	Beige Bouffant Gown with embroidered Bodice and skirt	650	295
LANVIN	White Bouffant Gown of Taffeta and Net with appliqued Velvet	650	295
LANVIN	Bridal Gown of Faille Silk with Mirror and Pearl Embroidery	1000	475
AGNES	Sea Green Velvet Evening Gown with rhinestones and silk	285	135
AGNES	All over Beaded Robe Emb. with Gold, red and black Beads	325	165
JENNY	White Satin Gown Emb. with Silver Thread & beads. Fur border	275	135
CALLOT	Gold Lace Gown with Turquoise Beads and Fur border	250	125
LANVIN	Black Taffeta Evening Gown with Silver Embroidery	250	125
LANVIN	Ombre Blue Taffeta Evening Gown	250	125
LANVIN	Ombre Rose and Blue Evening Gown	250	125
LANVIN	Ombre Blue and Gold Lace Evening Gown	250	125
LANVIN	Cream Taffeta Evening Gown with appliqued Flowers	250	125
LANVIN	Evening Gown of Rose Tulle with Tinsel Embroidery	350	165
DRECOLL	Black and White Dinner Gown	175	95
EDUARD	Embroidered Satin Evening Gown Fur Trimmed	325	150
AGNES	Black Jet Evening Gown with Egyptian Embroidery	295	135
DRECOLL	Sapphire Tulle Eve. Gown Embroidered with Pearls & Jewels	350	165
RENEE	Evening Gown of Egyptian Beads on Velvet	350	165
MOLYNEAUX	Evening Gown of gold Beads and Fringe	225	110
CALLOT	Fur Bordered Eve. Gown with Jade Embroidery & gold Lace	395	185
DRECOLL	Gold and Beaded Fringe Evening Gown	250	125

In Addition 47 Original Model Dinner & Evening Gowns

By MANASEE · EDUARD · MOUTON · MARTHE · MAURICE & Petite Modistes

$95 *Cost to import $195 to $275*

Including Copies of Original Model Dresses & Gowns

Produced in Paris By Petite Modistes Under Our Personal Supervision

80 Copies of PATOU Original Models
45 Copies of DRECOLL Original Models
40 Copies of JENNY Original Models
28 Copies of MADRIE Original Models
20 Copies of CHANEL Original Models

Every New Paris Vogue of Smart Materials, Colors, Embroidery and Adornment is Represented. ***All are Specially Priced***

$39.50 $69.50

All Sales Final

DRESS & GOWN SALON — *Third Floor*

Oh! The Comfort Of A Warm and Light Overcoat!

Here in rich greys, browns and heather mixtures. You will not know Overcoat Comfort until you have one. $60-$65. A saving of $10. Yes, the suits are attractive at $30-$35.

G. N. VINCENT
$16-$20 6th Ave., nr. 31st.

NYAG
PUBLIC AUCTION SALE at
NEW YORK ART GALLERIES
149 East 57th St., near Lexington Ave.
Phone Plaza 7030-7030
TO-DAY (Thursday), at 2:30 P. M.
Continuing Friday and Saturday, Same Hours
COLLECTION OF
Princess Rosa von Modena of Austria
Imported by us from her Viennese Villa
Part I—Embracing Antique French, English, Spanish and Italian Furnishings
Also—one complete Music Room of Aubusson Tapestry Wall Panels and Aubusson Furniture, numerous Fine Brussels and Renaissance Tapestries of XVI., XVII. and XVIII. Centuries, and many beautiful Needlepoint pieces.
DAVIS STRAUSS, Auctioneer.

MADE BY THE MILE Reg. U.S. Pat. Off. SOLD BY THE FOOT
Mount Plantation
WHOLESALE RETAIL
MOUNT PLANTATION
Ask to see construction
BROad 1957
MOUNT & ROBERTSON, Inc.
41 BEAVER STREET
Inspect miles of partition. Ready instantly. Speed means economy!

BARRIE TELLS HOW HE MET STEVENSON

"After All, God Made Me," Said R. L. S.—"He Is Getting Careless," replied Barrie.

NO MONEY FOR THEIR WINE

Sir James Makes One of His Rare Appearances as a Speaker—Churchill on Literature and the Press.

Copyright, 1924, by The New York Times Company.
Special Cable to THE NEW YORK TIMES.

LONDON, Nov. 12.—Winston Churchill, the new Chancellor of the Exchequer, and Sir James M. Barrie made interesting speeches tonight at a dinner of the Printers' Pension Corporation, over which Major J. J. Astor, chief proprietor of the London Times, presided and at which Prince Henry, third son of King George, was the royal guest.

Mr. Churchill proposed the toast of Literature and the Press, coupled with the name of Sir James Barrie.

Barrie's Speech.

Sir James Barrie, who rarely makes a public appearance, was received with great cheering when he rose to speak. He said:

"What worries me is those two suspicious objects that have been put upon the table in front of me." (Two microphones had been placed on the table to broadcast the speeches.) "I do not know what they are, but I presume that one of them represents literature and the other the press. Though Mr. Churchill has been very nice about it, I know the real reason why I have been asked to reply for this toast. It is because I am the oldest person present. Many years ago I saw in the American Whittaker my name in a list headed 'Interesting Octogenarians,' and I think, therefore, that the best thing I can do is to give you some literary recollections of far past days.

"Those of you who are at present writing your reminiscences, and that must mean the greater number of you, I warn you that there is not much use having reminiscences nowadays unless you can remember Robert Louis Stevenson. The only time I met Stevenson was in Edinburgh and I had no idea who he was. It was in the Winter of '70. I well remember the wind was blowing snell when I set off that afternoon with my notebooks to the humanities class of the University of Edinburgh. As I was crossing Princes Street, a blasty corner, I ran against another wayfarer. Looking up, I saw that he was a young man of exceeding beauty of body, and that he was wearing a velvet jacket. He passed on, but he had bumped against me and I stood in the middle of the street regardless of the traffic and glared contemptuously after him.

"He must have grown conscious of this because he turned around and looked at me. I continued to glare. He went on a little bit and turned round again. I was still glaring and he came back and said to me quite nicely: 'After all, God made me.' I said, 'He is getting careless.'

"He lifted his cane and then instead he said, 'Do I know you?' He said that with such extraordinary charm that I replied wistfully, 'No, but I wish you did.' He said, 'Let's pretend I do,' and we went off to a tavern at the foot of Leith Street, where we drank what he said was the favorite wine of the Three Musketeers.

"Each of us wanted to pay. But it did not much matter as neither of us had any money. We had to leave that tavern without the velvet coat and without my class books.

"When we got out it was snowing hard and we quarreled something about Mary Queen of Scots. I remember how he chased me for hours that snowy night through the streets of Edinburgh, calling for my blood. That is my only reminiscence of R. L. S., and I dare say that even that will get me into trouble."

Churchill Discusses Style.

Mr. Churchill asked whether literature and journalism were two separate things, was there, at some point, some great gulf or chasm which divided one from the other? Was it so arranged that at one side everything, however bad, was literature and on the other side everything however good, was journalism? Or was the dividing line simply one of quality? Was everything above a certain standard to be literature and everything below that standard journalism? Or should it be the other way round? Would they take price as the standard? Was everything that was sold for a penny journalism and everything that was sold for 32 shillings 6 pence literature?

"I am quite impartial," said Mr. Churchill. "Personally I do not believe there is any principle on which you can make a sharp dichotomy between literature and journalism. The world of letters is all one, and all its variations and gradations can be brought to the same simple test, namely, that of clear, pleasing expression of thought. That is the test by which all forms of written thought must be judged. All styles are respectable if they are suited to the subject, and even slang is admissible if it helps to convey the meaning."

All forms of literary effort, from the rolling periods of Gibbon to the most vibrant churning of the well-turned evening newspaper paragraph, the speaker said, had the common factor of true and natural presentation of thoughts and ideas of one individual to another. Just as action should suit the word, so style should suit the topic. It seemed to him, though he admitted that he was embarking on very large topics, that one could with full confidence proclaim that it was impossible to draw any arbitrary dividing line between literature and journalism.

The question they might well ask themselves at this moment was: Did the press sustain literature or degrade it, was it the support of literature or its corrupter? The answer, he thought, would be rather mixed, but upon the whole there could be no doubt that the modern press offered possibilities to literary men, whether in their earliest days of struggle or in their full flush of fame, incomparably more brilliant than ever existed in the world before. It offered possibilities both in regard to material needs which could not always be ignored and in regards to giving them access to a wide public which, with every extension and improvement in our methods of publicity, had added to the facilities which were offered to a good writer.

SHOOTS MAN IN CROWD.

Slayer Says Victim Had Extorted Money for the Camorra.

Salvatore Arcidiacano, who was alleged to have been a member of the Camorra, an Italian secret organization, was slain with four revolver bullets last night near 115 Harrison Street, Brooklyn, by Filadelfo Minzo, a longshoreman, of 121 Harrison Street. The shots fired on a crowded sidewalk, created such excitement that the police reserves had to be called.

Minzo, found hidden in a hall near by, admitted firing the shots. He told the police that Arcidiacano a year ago had announced that he was an agent of the Camorra, appointed to collect contributions, and had demanded $10 weekly. Minzo said he had paid $7 to $10 weekly since, and when Arcidiacano demanding another instalment he went home and got a revolver. He returned with it and shot the slain man five times at Fifty-first Street.

CONFER ON FOUL PLAY IN ROGERS'S DEATH

Evidence Insufficient for Arrest, North Haven Prosecutor and State Police Decide.

Special to The New York Times.

NEW HAVEN, Nov. 12—Following another conference today over the death of Charles G. Rogers, nephew of Mrs. Ogden M. Reid, who was fatally injured while driving with Miss Marjorie Schneider on North Haven Turnpike, Ward Church, Prosecuting Attorney of North Haven, announced tonight that he will probably summon Miss Schneider to appear before him next week for examination on the charge of driving an automobile while under the influence of liquor.

The prosecutor, who conferred with Coroner Mix and State's Attorney Alling, stated that the finding of a blood-stained towel and the tracks of another automobile near the spot where Rogers was found unconscious in the Schneider car had not convinced him that there had been foul play. The prosecutor's decision was not reached until after the State police, who have been investigating, decided there seemed to be no cause for an arrest which would reopen the entire case.

Jacob Goodhart, counsel for Miss Schneider, said tonight that he would produce her when she was needed. She is staying with a relative at Lighthouse Point, having returned from Hartford.

Two witnesses who would be desired if the case were reopened were missing today. They are Frank Jones, a Yale student, and Mrs. Ruth Hulse.

Mrs. Hulse's mother, Mrs. Louise Wilhelm, said tonight that her daughter was in a state of exhaustion and had gone from the State to escape further examination.

DEATH OF BOY MELTS HEART OF GUNMAN

Detroit Gangster Who Defied Third Degree Weeps Over Auto Accident.

Special to The New York Times.

DETROIT, Nov. 12.—For the first time in his defiant life, Louis Riccardi, alias "Louie the Wop," broke down and wept today while policemen escorted him to headquarters.

The police say he is one of Detroit's most notorious and merciless gangsters and gunmen. His name has been linked with nearly every underworld slaying here in the last five years and he has been arrested on suspicion of homicide and robbery scores of times.

Never until today was Louie's nerve broken by arrest. Invariably he has met with broad smiles and shrugs all the artifices of the third degree. Never has he admitted or denied anything. He has always left the police to get proofs and never have they proved anything against him.

But today he sobbed as policemen led him into headquarters and he spoke in a torrent of grief-stricken explanation. This afternoon his automobile struck and killed Frank J. Kessel Jr., 9 years old.

Assistant Prosecutor Brennan exonerated Riccardi and ordered his release.

For the first time "Louie the Wop" left Police Headquarters without a cheery wave of the hand and a smile for the officers who have sworn to send him to prison for life sooner or later. Tears still were streaking his cheeks.

OFFERS TO SUPPORT JEWS.

W. D. Cunningham Says K. of C. Members Would Aid the Assailed.

William D. Cunningham, formerly Judge of the Court of Claims and one time District Attorney of Ulster County, at a rally of the Young Men's Club of the Eighth Avenue Temple, Eighth Avenue and Garfield Place, Brooklyn, last night told the gathering that "if ever the rights of the Jews in America are assailed, 850,000 Knights of Columbus will spring to your defense."

Mr. Cunningham, who spoke as a representative of the Knights of Columbus, was accompanied to the hall by 300 men of his order. There were 1,000 persons present. Mr. Cunningham made only one reference to the Ku Klux Klan when he said: "We Catholics and you Jews can endure the Klan if American Protestantism can survive it." This remark came after he had said that Catholics in America deplored the fact that so many persons of all denominations stayed away from church and declared that "if everybody would go to church there would not be race hatred and religious prejudice." He said that the negro "is the victim of the foulest deal of any large people in history," and added, "They are robbed economically, oppressed politically and cast out socially."

Paying tribute to the Jews for co-operation with one another in their spiritual development, Mr. Cunningham said: "If Jews will unite with us in recognition of the spiritual life of America we can endure our enemies. We are in the most decayed period of religion America has ever known."

ADMITS HE ISN'T A CAPTAIN.

Man Wearing Uniform Is Accused of Possessing Stolen Property.

Wearing the uniform of a Canadian Army Captain, with a ribbon across his chest indicating that he had received five decorations for service in France, Clarence Fairchild, 25 years old, of 599 Marquet Avenue, Montreal, was locked up at Police Headquarters last night charged with having a stolen microscope in his possession.

Detectives Corey and Colgan saw him trying to dispose of the microscope in a pawnshop in Third Avenue, and recalling the fact that a microscope was among articles stolen from the Presbyterian Hospital on Nov. 7, they questioned him. Fairchild said he had been gassed in the war, that he came to this city twelve days ago, and had found the microscope in Elmhurst. After further questioning the detectives said Fairchild admitted that he was not a Captain in the Canadian forces, but insisted that he had been gassed and had received the decorations for bravery. He said he had been stopping at 136 West Sixty-fourth Street.

STEVENSON'S HOME BOUGHT FOR SHRINE

Continued from Page 1, Column 2.

series for $10,000, one of the highest prices on record. The buyer was the Rosenbach Company. Miss Belle De Costa Greene, librarian of the J. P. Morgan Library, was the second highest bidder. The Rosenbach bid was nearly $2,000 higher than the price it paid last November for the manuscript of Joseph Conrad's novel, "Victory."

This Stevenson manuscript is complete except for the last three chapters. It was obtained from Mrs. Stevenson by William Harris Arnold. Mr. Arnold first obtained the manuscripts of Chapters 1 to 10, later acquiring Chapters 11 to 27, all except the last leaf. Eventually he obtained even that, but the last three chapters of the book were never discovered. The manuscript comprises 190 folio quarto sheets, with an additional page for the title and another for the "Note."

At the same sale the Rosenbach Company paid $2,000 for a copy of the rare first edition of Stevenson's "A Child's Garden of Verses," given by him to his nurse, Alison Cunninghame; $3,000 for the manuscript of the first draft of Stevenson's "Travels With a Donkey"; $1,500 for the autograph manuscript of Stevenson's "Requiem," and $900 for a blank book used by Stevenson for writing his first drafts of poems posthumously published under the title of "Songs of Travel."

HIRSHFIELD HUNTS FOR MISSING FEES

Hints $1,000,000 Paid for Naturalizations Was Not Turned In by Some County Clerks.

INVESTIGATING FIVE OFFICES

$13,476 Said to Be Due From Bostwick of Richmond—No Returns Since Jan. 1, 1910.

David Hirshfield, Commissioner of Accounts, began yesterday an investigation of the offices of the County Clerks of the five counties comprising the city, to determine what has become of large sums paid in naturalization fees between January, 1910, and last year, when the Federal Government took over the issuing of naturalization certificates here.

Mr. Hirshfield intimated that in the twelve or thirteen years during which these fees were collected by some of the County Clerks the amount that should have been turned into the city treasury, but was diverted into other channels, may have reached $1,000,000. His figures are based upon the fact that since Jan. 1, 1910, when the paying of County Clerks with fees was abolished by law and was superseded by a provision that one-half of the fees collected must go to the Federal Government and the other half into the city treasury, approximately 500,000 aliens have been naturalized here at a cost of $5 each, of which sum the Federal Government claimed one-half.

Commissioner Hirshfield began yesterday with the accounts of G. Livingston Bostwick, who for twenty-two years has been County Clerk of Richmond County. Commissioner Hirshfield said that, despite the fact that the law specifically states that all fees collected, other than the Federal Government's share, must go into the city treasury, $13,476 in naturalization fees appear to have been collected by Mr. Bostwick and not so deposited.

Investigating in Other Counties.

Naturalization fees in Staten Island are necessarily small, because the foreign colony is small. Commissioner Hirshfield, however, has accountants in the County Clerks' offices in the other counties of the city, and he indicated during the investigation of Mr. Bostwick's accounts that large sums might be discovered to be due the city.

The Richmond County investigation, which first became public yesterday when Mr. Bostwick was summoned to the Commissioner's office, is said to have brought out that there has been and are other alleged shortages. William J. Toomey, the accountant who has been investigating Bostwick's books, testified that not only were no returns made for naturalization fees, but that the mortgage tax due Sept. 3 to the City Chamberlain was $3,675 short, that the fees for recording deeds and mortgages was $2,153 short and that there were shortages in hunting license fees and notary public fees.

Mr. Hirshfield read to Mr. Bostwick the law putting County Clerks, from Jan. 1, 1910, on salary. Section 3 specifically directs County Clerks to forward all fees, such as half of the Federal naturalization fee to the City Treasury.

Had Nothing to Say.

Mr. Bostwick had nothing to say in explanation of why he did not turn over $13,476 in his office. Bertram G. Eadie, his attorney, declared that the clerks did not know they were supposed to turn over these fees. Mr. Eadie said he was representing the Democratic organization of Richmond County as well as Mr. Bostwick.

When Mr. Bostwick's hearing was adjourned until Monday, his attorney asked what Commissioner Hirshfield proposed to do, and whether, if any shortages were developed, restitution could be made. Mr. Hirshfield said his duty would require him in this case and the cases of all the county clerks to report to Mayor John F. Hylan and to forward matters of a seemingly criminal character to the District Attorneys in the respective counties. Mr. Hirshfield was asked after the investigation if the Federal Government did not take over for itself a year ago the issuance of naturalization certificates in New York, Kings and Bronx Counties.

The Commissioner admitted it did. "But," he went on, "what of the fees paid to the county clerks from January, 1910, when the salary law went into effect, to 1923, when the Federal Government saw fit to take over the work?"

MAID LOSES $1,200 PEARLS.

Mrs. Russell Hopkins's Necklace Disappears in Third Avenue.

A necklace of seventy-five graduated pearls, valued at $1,200, the property of Mrs. Russell Hopkins, 987 Fifth Avenue, was lost by Mrs. Hopkins's maid on Third Avenue between Eighty-sixth and Eighty-seventh Streets yesterday. The maid, Theresa Malloy, told the police of the East 104th Street Station she left the Hopkins home in the afternoon to take the necklace to a jeweler's to have the diamond clasp repaired. She placed it in her beaded bag with $51 in bills.

The maid remembered having it when passing Eighty-sixth Street. Near the next corner she noticed the loss. She hurried back along the sidewalk searching and when she found no trace of the bag became hysterical. A crowd gathered and a policeman took her to the station house. Detectives started a search and informed the maid that all pawnshops would be watched.

BOOKKEEPER IS ACCUSED.

Miss Fava Released in $10,000 Bail Charged With Shortage.

Special to The New York Times.

WHITE PLAINS, N. Y., Nov. 12.—A $10,000 bail bond was approved today by County Judge William F. Bleakley at White Plains for the release of Miss Jennie Fava of Port Chester, when she was surrendered to District Attorney Rowland. No date for arraignment or for the trial has been fixed.

Miss Fava is the daughter of Commissioner of Public Works Fava, of Port Chester. She was recently indicted for forgery in the third degree on three counts, for alleged false entries in the books of the Slater and Schick Department Store at Port Chester, where she was employed as bookkeeper. She is accused of being short more than $15,000 on the books.

HER PAINTING ACCEPTED.

Mrs. Wm. Payne Thompson's Canvas in National Academy of Design.

Mrs. William Payne Thompson of Westbury, L. I., has had a painting accepted by the National Academy of Design which will be on view tomorrow, varnishing day for the society's next exhibition. Mrs. Thompson, who paints under her maiden name of Edith Blight, is a granddaughter of Richard S. Greenough, the sculptor, and has devoted herself to art for years, spending much of her time abroad. A few of her canvases have been sold in New York, but she has refused to part with a painting which was exhibited at the French Salon last year, when for the second time one of her offerings was hung there.

Mrs. Thompson specializes in interiors, though she also has done a few flowers. The present canvas represents the decorative arts section of the Louvre.

DAY & HEATON FILE DEBTS OF $2,909,501

Assets, According to Returns to United States District Court, Are $1,148,128.

Day & Heaton, stock brokers of 42 Broadway, petitioned into bankruptcy on Sept. 18, after the alleged defalcation of George R. Christian, a member of the firm, failed for $2,909,501, with assets of $1,148,128, according to schedules filed yesterday in the United States District Court.

The liabilities consist of claims of members of the New York Stock Exchange secured by claims against the seats of the firm on the Exchange totaling $129,035 and unsecured claims of customers totaling $2,779,754. The firm had three seats on the Stock Exchange, then valued at $80,000 each. The assets include securities, $554,373; personal property, $240,609; accounts, $191,621, and money in bank, $161,248.

The principal creditors are A. L. Adams, Ensenada, P. R., $11,411; R. H. Adams, 294 Fourth Avenue, $55,638; Mrs. Annie S. Baldwin, Massillon, Ohio, $192,008; Maude D. Atchison, Salem, Ohio, $11,706; John K. Berry or Elizabeth D. Berry, 27 William Street, $123,219; George A. Bicknell, 52 Beaver Street, $66,333; Andrew F. Bogert, Nyack, N. Y., $14,068; John B. Cauldwell, Hotel Seymour, 50 West Forty-fifth Street, $11,387; George W. Crampton, Moline, Ill., $53,000; Mrs. Helen S. Crocker, Greenwich, Conn., $44,321; Miss Laura V. Day, 37 East Forty-ninth Street, $10,344; Sherman Day, 120 Broadway, $213,147; W. B. Devereaux, 52 William Street, $107,661; Nat Duke, 90 West Street, $16,404; Mrs. William Dunn, Salem, Ohio, $12,771; First National Bank of Massillon, Ohio, $106,425; Mrs. Jessie Folsom, Islip, L. I., $84,905; James J. Godfrey, 29 Broadway, $29,236; Harry C. Good, Moline, Ill., $34,667; H. A. Green, 2 John Street, $41,500; Mrs. Mary Hartwell, 27 East Sixty-third Street, $59,161; William R. Meneely, 220 Broadway, $57,120; Victor Morawetz, 37 Wall Street, $165,062; C. R. Mulligan, 34 Nassau Street, $170,840; John Mulligan, 34 Nassau Street, $240,360; Mrs. A. G. Steese, Massillon, $40,833; Isidor Tweles, 51 Clark Street, Brooklyn, $48,439; J. E. Trevor, Ithaca, N. Y., $47,677; Edward Van Volkenburgh, 46 Cedar Street, $50,262; W. H. Wickham, 68 Nassau Street, $123,603, and Minnie W. Adams, Greenwich, Conn., $34,625.

The securities in safe deposit boxes are valued at $106,470 and the collateral surviving the liquidation of bank loans $447,903.

At the time of the failure it was alleged that Christian emptied the safe deposit boxes of securities before he absconded. The papers do not mention Christian's name. The schedules are signed by the remaining partners, William Weaver Heaton, Franklin W. Griffin, Harry V. Day, James E. Waterbury and William Wilson Heaton.

Before his disappearance Christian lived with his wife and mother-in-law in a modest Brooklyn apartment. It is said that his wife and mother-in-law have been located in a small town in Connecticut. Their whereabouts are said to be known to District Attorney Joab H. Banton.

URGES ALLIED UNITY.

Sir Harry G. Armstrong Speaks at Armistice Dinner.

The Interallied Officers' dinner was held last night at the Army and Navy Club, 112 Central Park South, in observance of Armistice Day. The Consuls General and Military and Naval Attaches of the allied nations attended. There was an impressive ceremony when a bugler sounded roll call, followed by a minute of silence in memory of those who fell in the World War, after which the bugler played taps.

There were fourteen guests of honor at the speakers' table, and as the speeches were broadcast, they were limited to six minutes each. Colonel Franklin O. Brown presided, and Bishop Herbert Shipman said grace.

Sir Harry G. Armstrong, the British Consul General, as the first speaker, said it must not be forgotten what Armistice Day cost the Allies, and spoke of those who had sacrificed their lives to preserve civilization as asking, "Are we carrying on?" He urged the Allies to stand together for liberty, justice and peace, and if they did so he said peace for all time would be assured.

K. Saito, the Japanese Consul General, paid a tribute to the work and service of the American army and navy at the time of the Japanese earthquake disaster. Other Consuls General who spoke were Dr. P. Karovitch of the Kingdom of Serbs, Croats and Slovenes; Commander E. Axerio of Italy, A. Brouzet of France, T. Marynowski of Poland, C. Camera of Portugal, Dr. Charles Nuebert of Czechoslovakia, Charles Hallaert of Belgium and Major Radu Irimescu, representing Rumania. Colonel W. P. Jackson, Chief of Staff, representing General Robert Lee Bullard, and Captain C. P. Nelson, U. S. N., representing Admiral Plunkett, also spoke.

SEEKS TO BUY GORGE ROAD.

Niagara Falls Power Company Wants Control of Scenic Railway.

ALBANY, N. Y., Nov. 12.—A petition for permission to purchase all or any part, not less than a majority, of the capital stock of the Niagara Gorge Railroad Company was presented to the Public Service Commission today by the Niagara Falls Power Company.

The petition set forth the power firm's belief that control of the railroad company is necessary to protect riparian rights of the power company in the lower gorge of the Niagara River, particularly should the company decide to develop hydroelectric power possibilities. It was said the power firm now holds no stock in the railroad company, but a considerable amount recently was purchased by individuals associated with the petitioner.

The petition stated that the valuable riparian rights held by the railroad must be acquired in order to develop hydroelectric power in the lower gorge, and that free and paramount use of the railroad for the transportation of material, machinery and excavated waste is necessary.

The Niagara Gorge Railroad Company has been operated as a scenic road, carrying passengers along the gorge and from Niagara Falls to Lewiston. It is owner of the capital stock of the Lewiston & Youngstown Frontier Railway Company, which operates between Lewiston and Youngstown, and owner of a controlling interest in the Niagara Gray Bus Line, which operates motor buses between Niagara Falls and Youngstown.

5TH AV. PLOT BRINGS $304 A SQUARE FOOT

Continued from Page 1, Column 3.

originally planned to build a twenty-five-story banking and office building. Just what disposition the bank will make of this corner, which is considered one of the most valuable in the district, has not been made known.

The tremendous increase that has taken place in Fifth Avenue real estate values is shown by figures just compiled by the Fifth Avenue Association. The earliest recorded assessment of real estate on Fifth Avenue was in 1826, when the section from Washington Arch to Thirteenth Street was valued by the authorities at $14,000. In 1828 Fifth Avenue property, then almost virgin soil, with a few scattered farms from Thirty-fourth to Fortieth Street was valued at $138,000. Today this same property valued at about $71,000,000, with several million dollars' worth of exempt property.

From Fortieth Street to Eighty-sixth Street the property along Fifth Avenue in 1841 was valued at about $397,000. Today the valuations of the same properties mount to more than $220,000,000, with $50,000,000 worth of exempt property.

BREAD MERGER UNIT FALLS $38 ON CURB

United Shares, Which Declined From $150 to $112, Close at $134.

CONTINENTAL DROPPED $10

Traders Attribute Heavy Selling to Lack of Information on Consolidation.

Further weakness in the bakery stocks, following the recent incorporation of the Continental Baking Corporation to absorb a number of baking companies, was accompanied yesterday by a break of thirty-eight points in the common stock of the United Bakeries Corporation in the early trading on the Curb, and a slump of nearly ten points in the market price of the "when issued" Continental "A" common, after the initial transaction in this stock.

From an opening price of 150 for United common the quotation receded by three and five point declines down to 112 before noon, at which time a rally set in which carried the stock back to 134.

Traders were inclined to attribute the heavy selling to a combination of factors, chief among them being the nervousness of shareholders after it was announced that an offer to exchange shares of the Continental for those of the United had been put through without full information having been divulged as to the make-up of the new Continental Corporation, the number of Continental shares to be outstanding of the total authorized 6,000,000 shares, and other details. Adding to this nervousness was the series of conflicting rumors of the last few weeks as to what baking companies the Continental planned to absorb. The American Baking Company of St. Louis is the only one which has been announced to date, besides the United and its numerous subsidiaries, as having been taken into the Continental.

Companies Not Included.

It was learned on good authority yesterday that Fleischmann's will not figure in the Continental merger, nor will Loose Wiles. The General Baking Corporation is not in the Continental's present plans, nor is the Ward Baking Company, although the inclusion of the latter is believed to be only a matter of time. The Southern Baking Company, it is understood, is one of the immediate objectives of the Continental, but the Grennan Baking Company is not included in the plans thus far made for the huge baking enterprise.

Although the stocks of the Continental were admitted to trading yesterday on the Curb on a "when issued" basis in the regular authorized totals of 2,000,000 shares of $100 par value preferred, 2,000,000 of class A common and 2,000,000 class B common, it was stated that the capitalization to be outstanding would be considerably smaller. Of the preferred authorized there will be $15,000,000 outstanding, according to present plans, or the same amount as is now outstanding in United Bakeries preferred; 206,000 shares of class A common, or the same amount as is outstanding of United Bakeries common stock and about 500,000 shares of class B common. This brings the stock capitalization down to about $70,000,000 to be actually outstanding, compared with approximately $500,000,000 "authorized capitalization."

Continental "A" Closes at 90¼.

The Continental "A" common, which was put on the Curb at $100, eased off to 99⅝ shortly afterward and closed the day at 90¼. Brokers acting for the Continental were reported as large buyers of United shares during the decline yesterday, which started the rally in the stock, thereby reducing the day's loss by more than a third.

Ward & Ward, Inc., and Ward Bros. Co., Inc., it was explained, are not to be confused with the Ward Baking Company, of which W. B. Ward is the President. The stocks of the former two companies are all owned by the United Bakeries Corporation. W. B. Ward, however, was the founder of Ward Bros. Company. Other subsidiaries of the United are the Shults Bread Company of New York; Atlas Bakeries, Inc., of Milwaukee, Wis.; Stroehmann Baking Company of Wheeling and Huntington, W. Va.; Crescent Baking Company of Utica; Campbell Baking Company, with plants in Kansas City, Des Moines, Dallas and numerous other cities; the Memphis Baking Company of Memphis, Tenn., and the Crescent Baking Company of Mississippi.

DENIES ALIENS WERE HELD.

Commissioner Curran Says All on Olympic Who Wished to Land Did So

Commissioner of Immigration Henry H. Curran asserted yesterday that no alien first-class passenger arriving on the White Star liner Olympic on Tuesday evening was prevented from landing by the refusal of immigration doctors to pass them. He said:

"There is an agreement between the immigration service and all the steamship companies that they will not except medical inspection after dark. The line of demarcation between daylight and dark in the Winter months is 5 o'clock. In the Summer it is fixed at 7 o'clock. The agreement was made at the instance of the Public Health Service doctors, who are unable to make proper examination of passengers after dark.

"In the case of the Olympic on Wednesday, that ship got to Quarantine around 4 o'clock. Our inspectors and doctors were allowed to go aboard after the Quarantine doctors made their inspection, at 5:15. In the short time they had, from 5:15 to 5:30, the Immigration Service doctors took care of all the first-class alien passengers who desired to go ashore, and I have not had one complaint of the way they performed their duties."

STOCKS STILL RISING, HIGHEST SINCE 1916

Continued from Page 1, Column 4.

markets since the election of President Coolidge, has about spent its force. December wheat at the close registered a loss of 3½ points for the day, despite the fact that May corn was up 2¼ cents, and that rye quotations were irregular. In the foreign exchange market the quotations were extremely irregular. Sterling at $4.60 7-16 was off 7-16 for the day and French francs lost some of the enthusiasm of the previous day, closing at 5.27 cents, a decline of 5/8 points for the day.

Despite the declines of the day, which were in the main attributed to profit-taking, the financial district as a whole is distinctly optimistic on the future of the market because the basic industries are beginning to register actual developments within the last few days.

From a speculative standpoint Wall Street is at a loss as to what the market will do next. A succession of five trading days, in which the market has gained approximately 4¼ points on the average, has followed the sweeping Republican victory. Yesterday was the seventh day on which the sales on the Stock Exchange have broken the record both in new high prices set for stocks and in volume of trading. The fact that profit-taking has not served to halt the market has been widely interpreted as a "good sign." There is an impression now very widespread in Wall Street that the market should simmer for a while until paper profits have been collected and until actual conditions in business and industry catch up with the advances which have been made.

WOMAN FOILS HOLD-UP IN A SUBWAY STATION

Fare-Taker Says Three Men, One Appearing Drunk, Fled When She Called for Help.

Two men escorting a companion, who seemed to be intoxicated, came down the stairway into the B. M. T. station at Forty-ninth Street and Seventh Avenue at 9:45 o'clock last night and paused near the fare booth while he deposited a nickel and reeled his way to the train platform. Just after a southbound train had cleared the platform of waiting passengers and those who had debarked from it had left the station, the two men edged near the booth where Mrs. Fredericks Hacker was on duty, while their friend on the train side began to shout to the woman to come out and open the lattice door that permits egress from the platform.

"The door is open," Mrs. Hacker said; "just push it." The man insisted that she come out and help him, and meanwhile she noticed that the two others were getting still closer, each with his hand in a side pocket.

Mrs. Hacker snatched off her telephone receiver and called to the B. M. T. operator:

"Send help quick! They're going to hold me up!"

With that the man outside seemed to recover. He opened the gate with ease and joined his companions, who were running up the stairway.

The alarm was sent to the West Forty-seventh Street police station. Detectives who hastened to the subway station in an automobile and policemen summoned to call boxes and rushed from their posts found a frightened and nervous agent, but the supposed robbers had disappeared.

Hold-Up Men Return Bankbooks.

WESTFIELD, Mass., Nov. 12.—Three bankbooks taken by hold-up men from members of a gambling party of fifty at Little River Inn early Sunday, when $5,000 in cash also was taken, were returned to the owners today in envelopes postmarked Waterbury, Conn. An automobile license taken from a car of one of the hold-up victims was returned yesterday, also from Waterbury.

B. Altman & Co.

Men's Sweaters

in the correct styles for the

Football Games

on Saturday

Department on First Floor

Madison Avenue - Fifth Avenue
34th and 35th Streets New York

SAKS-FIFTH AVENUE

FORTY-NINTH to FIFTIETH STREET

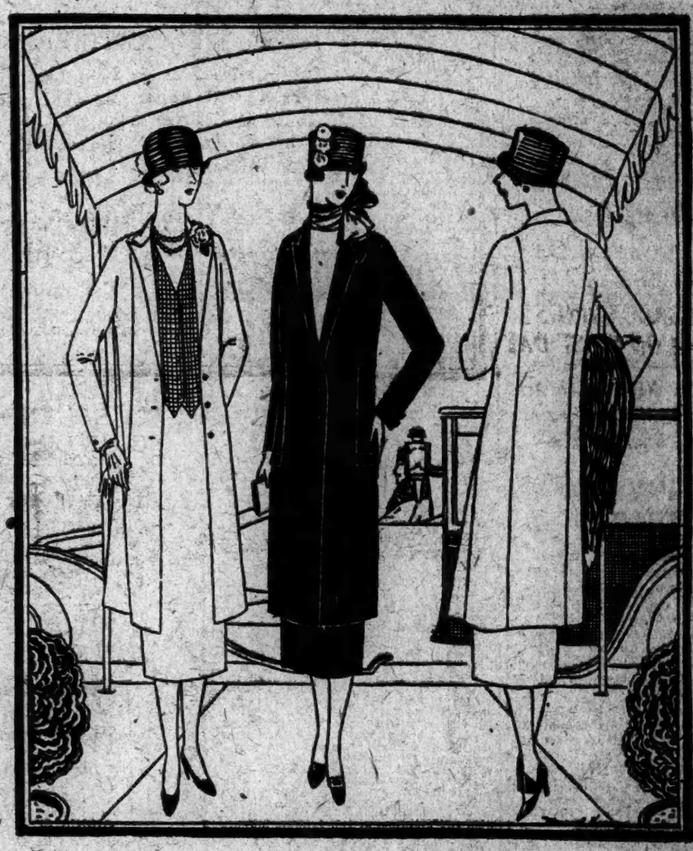

The "Longcoat" Tailleur

An O'Rossen Type Tailored Suit with the New 7/8 Length Coat

A brilliant interpretation of the *tailleur* sponsored in Paris by O'Rossen, principally, but also endorsed by Chanel, Parou, Bechoff, and other important houses—and worn by the chic French women for their morning walk in the Bois, or at luncheon at the Ritz.

A perfect interpretation of the "riding habit" type of tailored suit, so obviously inspired by the Directoire—a mode which in its own turn was borrowed from London Town, whose gentlemen of fashion were followed by all the world.

"Longcoat" suits in whipcords, imported cheviots, unfinished worsteds, tweeds and twills

59.50 to 85.00

Women's and Misses' Suits—Sale Fifth Avenue—Fifth Floor

HECKSCHER FIGHTS CAFFEY'S REPORT

Asks the Supreme Court Not to Confirm Exoneration of Children's Society.

PROPOSES A NEW INQUIRY

Doesn't Consider Referee Qualified to Pass on Cooking—Tierney Reserves Decision.

Confirmation of the report of Francis G. Caffey, who recently investigated the affairs of the Society for the Prevention of Cruelty to Children in behalf of the Supreme Court, was opposed yesterday by John Kirkland Clark, counsel for August Heckscher.

Referee Caffey had completely exonerated the society of all charges of inefficiency and impropriety, which had been implied in letters written by Mr. Heckscher.

Mr. Clark also objected to the proposed putting of the cost of the investigation upon Mr. Heckscher as "penalizing his philanthropic interest in the society's wards." Justice Tierney, who presided at the hearing, reserved decision.

"My client, having given millions to the work of the society," said Mr. Clark, "and having come to the conclusion that the work was not being properly administered, felt it his duty to protest."

Mr. Clark contended that attaches of the State Board of Charities would be better qualified to investigate certain complaints made by Mr. Heckscher than a lawyer-referee. He declared that he had been a friend of Referee Caffey for a long time, but that he did not regard him as the person to decide whether "beds were properly made or food properly cooked." He urged that voluntary inspectors be appointed by the court to investigate each of the charges made by Mr. Heckscher. The Supreme Court, he added, was the sole judge of character of the work done by the society, as "the S. P. C. C., by a bare majority vote in the Court of Appeals a quarter of a century ago, succeeded in procuring exemption from the supervision of the State Board of Charities."

Outerbridge Horsey and C. J. Sullivan, counsel for the society, expressed admiration for Mr. Heckscher's philanthropy in behalf of children. Mr. Sullivan said the Heckscher Foundation for Children had been established because the society could not legally do what Mr. Heckscher thought it should do. The duty of the society, he explained, was to enforce the laws of the State of New York with regard to children. He denied a statement by opposing counsel that Mr. Caffey's was the first visitation the society had received in twenty-five years.

Mr. Clark concluded with an appeal to the Court for more parental and less police work by the society. The Children's Court, he said, had eliminated the police idea in dealing with children and he would advise that the society endeavor to bring about conditions favorable to the children's welfare in their homes rather than take the children away from their parents.

DABISSY SALE BRINGS $11,344 ON FIRST DAY

Two English Needlepoint Armchairs at $290 Each Represent the Highest Price.

The Joseph Dabissy collection of Italian and Spanish furniture and textiles sale began yesterday afternoon at the American Art Galleries, the first of four sessions totaling $11,344.50.

John Magee bought No. 123 in the catalog, a rose-colored silk cope shot with gold threads and enriched with silver embroidery, the hood with a silver fringe and a dove in the centre, for $200. He paid $170 for No. 195, a late seventeenth century Tuscan terra cotta oil jar of pinkish-red patina, having looped handles with a forged iron tripod stand. For No. 196, a Tuscan sixteenth century oviform terra cotta oil jar with splayed loop handles and a wrought iron stand, he paid $200. For an early eighteenth jar of similar material, with a grayish patina, he paid $150.

Mrs. E. Murphy paid $290 each, the afternoon's highest prices, for Nos. 183 and 184, two seventeenth century English needlepoint armchairs with finely carved walnut frames. She also acquired No. 132, a seventeenth century embroidered hanging in two-toned blue damask with an embroidered and appliqué crest in vari-colored silks and velvet for $220.

No. 131, a Venetian seventeenth century crimson-red satin hanging with embroidered borders, went to L. Golde for $240, and Mrs. S. Hoxie Clark bought No. 133, several pieced lengths, about 82 yards 21 inches wide, of early seventeenth century Lucca Medicean crimson brocatelle in two tones, with bouquets of flowers in fine ogivals and pineapples canopied by large flowers and leaves. The price was $140.

BROKER LEAVES $600,000.

Widow and Children of Clinton Gilbert Receive His Estate.

The will of Clinton Gilbert, a broker at 2 Wall Street, filed for probate yesterday disposes of an estate estimated at more than $600,000.

The income from a trust fund of $500,000 goes to his widow, Magdalene Lydia Gilbert of 515 Park Avenue, during her lifetime. A son, Clinton Gilbert, who is co-executor of the estate, with the First National Bank, gets $50,000 and the good-will of his father's investment house.

After bequests of from $5,000 to $20,000 to a sister and nephews, four children divide the residue equally. They are Clinton Gilbert, Mary Margaret Gilbert Perry, John W. Gilbert and Francis D. Gilbert. John and Francis live with their mother, Margaret D. Gilbert, who was Mr. Gilbert's first wife, at 48 East Fiftieth Street. The four children also are to share equally in the $500,000 trust fund upon the death of Magdalene Lydia Gilbert. One-half of the bequests to the children is to be paid to them upon reaching the age of twenty-five and the other half when they reach the age of thirty.

GIRL RECOVERS FROM POISON

Father Gives Her Permission to Wed the Man of Her Choice.

Anna Morgenstein, 16 years old, of 29 First Street, Manhattan, who drank iodine last Tuesday night because her father, Louis, had forbidden her to marry her sweetheart, Isadore Gartenbaum, 162 East Fourth Street, was discharged yesterday from the Ocean Hill Memorial Hospital, Brooklyn. Before leaving the institution she was visited by her father, who withdrew his objection to the match. The wedding has been set for next week.

Miss Morgenstein was found early in the morning in the home of her sister, Mrs. Benjamin Senofsky, 1,096 Park Place, Brooklyn, suffering from poisoning. Her father had sent her to Brooklyn, hoping that if she did not see Gartenbaum she would forget him. Her sweetheart found her, however, and visited her in Brooklyn, and Morgenstein again forbade the match.

SAKS-FIFTH AVENUE

FORTY-NINTH to FIFTIETH STREET

For Women and Misses

SMARTLY FUR TRIMMED ENSEMBLE SUITS

For Town, Country or Travel Wear
For Sports, Informal or Formal Occasions

At 134.00

Actual Value 165.00 to 195.00

Distinctive fashions, each an expression of a Paris note of importance in this most truly Parisian mode—the ensemble suit.

Imported or domestic high class fabrics, suede finished, of course. Trimmed with long or short haired furs—both are smart. Fischer dyed fitch, fox, grey or dyed squirrels, wolf, nutria, beaver, and leopard cat.

STRAIGHT LINE, FULL LENGTH or ⅞ COATS

All interlined, of the new fabrics; with collars and cuffs of fur, others collars alone. Some with collars, cuffs and fur borders.

MATCHING FROCKS OF SILK, or SILK and CLOTH

Each repeating the fashion note of the coat on its trimming or simply harmonizing with it in color. Some fur bordered.

In the many new shades of brown, in cranberry red, in taupe, grey or black, each with its appropriate fur.

Women's & Misses' Suits — Saks-Fifth Avenue — Fifth Floor

SAKS-FIFTH AVENUE

FORTY-NINTH to FIFTIETH STREET

A Very Special Presentation

WOMEN'S WINTER COATS SMARTLY FUR-TRIMMED

78.00

Coats of actual 95.00 to 125.00 Value

105.00

Coats of actual 145.00 to 175.00 Value

The most approved fashions of the season, the most approved fabrics, furs and colors. The successes of the Paris Openings that have met the favor of the smart New York woman. Every silhouette of importance, every fashion influence is included in this most exceptional event.

WOMEN'S SPORTS COATS

37.50 — *45.00 to 59.50 Value*

55.00 — *65.00 to 79.50 Value*

Imported fabrics, many of them, in the stunning mixtures, plaids and checks of the year. All made to our order and tailored to perfection. In the higher price group, many fur collars and cuffs.

Women's Wraps—Saks-Fifth Avenue—Fifth Floor

Reg. U.S. Pat. Off.

McCutcheon's

Fifth Avenue, 34th and 33d Streets, N.Y.

Special Values *in* New Linens *for* Thanksgiving

DAMASK LINENS

Four attractive designs in excellent Linen Damask:

TABLECLOTHS, 2 x 2 yds.	$5.50	$8.50	$10.00	$13.00	each
2 x 2½ "	6.75	10.50	12.50	16.00	"
2 x 3 "	8.25	12.50	15.00	19.00	"
NAPKINS, 22 x 22 inches	$6.50	$9.50	$12.50	$15.50	a doz.
24 x 24 "		11.50	14.50	18.00	"

SPECIAL — Five other handsome patterns in all the popular sizes of Cloths and Napkins, offered at about one-third off.

FANCY LINENS

Oblong Luncheon Sets in a distinctive design from the Fantini School of Embroidery. Cream Italian Linen.

13 piece set — $19.50 a set — 25 piece set — $28.50 a set

Exquisite Refreshment Sets in two new designs of Richelieu and Needlepoint embroidery. 5 pieces — $10.50 a set.

LINEN SHEETS and PILLOW CASES

The standard McCutcheon quality of these pure Linen Bed Things insures long and satisfactory service.

PILLOW CASES — $3.00, $3.50, $4.50, $5.00 a pair
SHEETS — $11.50, $14.50, $17.50 a pair

Reg. U.S. Pat. Off.

McCutcheon's

Fifth Avenue, 34th and 33d Streets, N. Y.

Redfern Corselette

of Black Brocade—$6.00

This Corselette is as comfortable as it is handsome. It gives the fashionable slender lines without the least hint of stiffness. Hip sections are of good quality elastic. Four hose supporters. Fastens on side. Sizes 32-46.

Other models in various materials from $3.50 to $16.50.

(SECOND FLOOR)

THE STORY OF REVILLON FURS

Russian Sable

ALWAYS rare and costly the Russian Sable or zibeline is year by year decreasing in numbers. The extra dark skins have now reached a point beyond commercial valuation. Sables deserve the high esteem in which they have been held for centuries. Their inimitable deep, cold, neutral color called blue-black, their depth and silkiness of fur, the becomingness to the wearer—all contribute to the admitted supremacy of Sables over other fur skins. The finest Russian Sables come from the region north and northeast of Lake Baikal.

Fur-bearing Animals No. 24

Revillon Frères

ESTABLISHED 1723

FIFTH AVENUE at 53d STREET

Make movies at the big game

Football you've had always. But a way to keep the thrills of the big game, that's Ciné-Kodaking — a new sport.

Ciné-Kodak is the Eastman invention for making personal motion pictures as easily as a Brownie makes snap-shots.

See the outfit here. You'll be quick to sense the new exhilaration of motion pictures the Kodak way.

Demonstrations daily at your convenience

Eastman Kodak Co.
(Eastman Stockhouse, Inc.)
Madison Ave. at 45th St.

KLAN IS DISCUSSED BY MGR. M'MAHON

He Ascribes Growth of Organization to Prejudice Against Catholic Church.

MISUNDERSTANDING, HE SAYS

Asserts Church Does Not Desire Union With State, but Urges Its Ideals.

The inability of the non-Catholic American mind to grasp the tenets of the Catholic Church as regards political and social questions is the basis of the suspicion and distrust which have engendered prejudices making possible the existence of such organizations as the Ku Klux Klan, Mgr. Joseph H. McMahon said in an address yesterday on "The Psychology of the K. K. K." at the Hotel Plaza, under the auspices of the Catholic Library Association. While some of the anti-Catholic prejudice, he said, is rooted in malice, which truth cannot overcome, the greater part is due to misinformation and ignorance and to the inherent inability of non-Catholics to grasp the true position of the Catholic Church.

To the latter cause Mgr. McMahon ascribed the outburst of anti-Catholic feeling at a recent football game between Princeton students and a Catholic team, when, he alleged, the latter were insulted by "the fine flower of Presbyterian culture" with cries of "Thrash the ignorant Micks!" Such exhibitions of prejudice, he said, must be met through rigid maintenance of a thoroughly Catholic attitude.

As an indication that Catholicism is daily growing stronger, the speaker declared that disintegration of religious dogma among the Protestant Churches is causing many Protestants to turn toward Catholicism.

"The Catholic Church," he said, "will be the bulwark to which Americanism will turn in the not distant future."

Other Elements at Work.

"Aside from religious hatred born of malice," the speaker went on, "there are also certain elements at work which explain why so many respectable, decent Americans are seeking membership in the Ku Klux Klan. They deplore the outrages committed by the organization and recognize its other evils, but, nevertheless, cling to its beliefs. While friendly to Catholic individuals, they look askance at the Church as being hostile to American republican ideals. For the real prejudice of the Klan is not against the negro or the Jew but against the Catholic. It is for this reason they oppose so violently the open door of immigration, claiming that the Latin races are unassimilable, and their tendencies and aspirations inimical to American institutions.

"The reason for this attitude is the fundamental misunderstanding of the Catholic doctrine regarding, first, religious tolerance and, secondly, union between Church and State. It is almost impossible to convince the American non-Catholic that the Church is tolerant. Even Professor Mecklin of Dartmouth College, in his book on the K. K. K., makes the mistake of claiming that the K. K. K. is justified in accusing the Catholic Church of being intolerant in principle, but tolerant on the ground of expediency.

"This indicates precisely the characteristics of the American mentality that induces so many reputable citizens to join this nefarious organization. Both Popes Leo XIII. and Pius X. have declared that the Catholic Church has no more privileges than any other. But in spite of all, the belief persists that if Catholicism were in power it would drive out all other religions. Professor Mecklin seizes on the utterances of Cardinal Gibbons and others who have said that, knowing the Catholic Church to be the true and only Church of Christ, which makes for happiness here and hereafter, they would be glad to see this truth embraced by all their fellow-citizens. In this heartfelt wish for betterment most non-Catholics have seen the cloven hoof.

The Church and the State.

"There is no desire on the part of the Catholic Church to usurp the functions of the State. The Church sees itself and the State as two perfect societies. But the American mind fails to grasp the fact that man, having a body and soul, there must be border line cases involving both the spiritual and the temporal powers.

"Among these thorny questions is that of marriage. The Church holds that it is a sacrament, though recognizing the right of the State to dictate regarding certain civil aspects of the marriage, with which it will not interfere. But the Church cannot tolerate any legislation interfering with its attitude toward marriage as a religious sacrament, subject only to the laws of God. Divorce laws are being urged in the Irish Free State, where there is only an insignificant non-Catholic element. It would be a violation of the laws of the Church for any Catholic to vote for such laws, and an impossibility for a Catholic State to execute them. The Mussulman would have as much right in this country to protest that his rights were being discriminated against.

"While the Church does not desire union with the State, it nevertheless believes that a Government controlled by Catholic ideals would insure an ideal administration. But where the State is non-Catholic there can be no such union."

Mgr. McMahon declared that parochial schools were in no sense fostering alien traditions, but, on the other hand, were making every effort to inculcate American ideals and to teach the English language.

As to the belief that American policies might be dictated from Rome, the speaker said that the Pope, while ruling the Church, has no more to do with politics "than the mummy of a Pharaoh," except in the rare instances when politics becomes a matter of religion.

The present immigration policy, the speaker declared, has solved for the moment the problem of the Church in coping with the huge number of Catholic immigrants formerly entering the country. There is now an opportunity, he said, of catching up and properly caring for her subjects in need of her protection and teaching.

"When our Nordic friends realize this," he said, "they may open wide the doors again."

SINGER SUES FOR $250,000.

Nicola Zerola Charges Metropolitan Opera Co. With Breaking Contract.

Suit for $250,000 against the Metropolitan Opera Company for breach of contract was filed yesterday in the Bronx County Supreme Court by Nicola Zerola, opera singer and coach of 3,323 Wallace Avenue, the Bronx, and former member of the Manhattan Opera Company under Oscar Hammerstein.

"There are really two suits in the papers filed, one calling for $150,000 damages because the Metropolitan, after signing Zerola for two performances of opera, put him on at two concert performances instead, and therefore he could not achieve the success that he would have in opera, and the other for $100,000 damages because of a clause in the contract which made it impossible for him to sign with the Chicago Opera Company, which, according to the papers, was negotiating for his services when he signed with the Metropolitan, and he was thereby prevented from going to the Chicago company later.

Zerola's career here was practically ruined by the Metropolitan's act, according to the papers, and he was practically "held down" at a time when "he enjoyed the same fame and reputation as Mario Caruso, and it was a mooted question who was the greater singer."

ACE
Knitted Caps

Pat. Aug. 12, 1919; May 2, 1922. Trade Mark Registered.

Wear an Ace Knitted Cap and defy any weather!

There's a snappy style and smartness about Ace Caps that appeals right off the bat!

Ace Muffler Cap
It fits! Hugs tight and snug on any head!
Rack stitched. The *close, tight* mesh holds the shape. Buttons up or down with two buttons.
Heavy Weight, $1.00.
Extra Heavy Weight, $1.50.

Ace Sport Cap
Boy Scouts, High School and College Men—here's the popular cap!
Any color or all school and college stripes.
Medium Weight, 75c.
Heavy Weight, $1.00.

Ace Bob Cap for Boys
Our latest model.
A big, husky cap, warm and cozy, that laughs at zero weather!
$1.00 and $1.50.

Ask your dealer for Ace Knitted Caps, or send us his name, and enclose the price as shown above—we'll see that you are supplied.

The Lion Knitting Mills Co.
2300 W. 25 St., Cleveland, Ohio

In the scrimmage of everyday wear, there can be no substitute for all-wool clothing.

Holds the lines—
Blocks all kicks—
Hard for anyone to go through the center—

In all the winning colors, as well as heather mixtures, herringbones and checks.

$45 starts them.

A good team-mate for a new winter suit is a new winter overcoat. Our Scotch Mists* work out just as well in rain or shine.

Everything men and boys wear. Prices moderate.

*Registered Trademark.

ROGERS PEET COMPANY

Broadway at Liberty	Broadway at Warren "Five Convenient Corners"	Broadway at 13th St.
Herald Sq. at 35th St.		Fifth Ave. at 41st St.

EIGHTY-TWO YEARS OF FAITHFUL SERVICE

GIMBEL BROTHERS

32nd STREET - BROADWAY - 33rd STREET NEW YORK CITY

FASCINATING

—And decidedly "Agnes" in its interpretation

$8.75

Reproductions of other recent Paris models moderately priced at $8.75

Striking in its simplicity is this new Gimbel creation. In black or brown satin. Expressing smartness in its pointed crown and tufted satin bow. Expressing value in its very modest price.

GIMBELS MILLINERY SHOP—Third Floor

SAKS-FIFTH AVENUE

FORTY-NINTH & FIFTIETH STREET
EVERYTHING · FOR · MEN
TELEPHONE PLAZA 4600

"BUCKINGHAM"

Domet Flannel

PAJAMAS

3.50

Exclusive with Saks & Company

THE flawless "Buckingham" tailoring is a feature that is unsurpassed. These garments reflect it perfectly—they have been cut roomily for comfort and sewn with unusual care for durability.

The domet used is a soft, warm fabric that imparts restfulness to the body, yet is surprisingly light in weight. Men who are particular about their attire at all times have shown a marked liking for it.

With the very smart French collar and contrastingly colored frogs.

STREET FLOOR

QUALITY

CONSIDER the Fur Wrap. Modeled from the choicest of skins. Inspected and reinspected to eliminate all but the best pelts. Matched to present a single, soft tone. Designed by the creative genius of an artist and fashioned by the skill of real craftsmen!

Wherein lies its Quality? Concealed in every pelt, hidden in every operation—suggested by the richness and graceful charm of the Creation.

In no one feature is it predominant—it pervades all. It adds much to Style and no little to Distinction. It is often simulated, but never duplicated—for time and wear soon reveal true worth.

The Gunther reputation for Quality has been strictly maintained for over a century.

Gunther
Fifth Avenue at 36th Street
NEW YORK
FURRIERS FOR MORE THAN A CENTURY

MEN'S Four-Piece Sport Suits

Exclusive importations from a leading London tailor and our own productions, which follow the lines of the English models and are made of the identical sporting tweeds and shetlands used in the English suits.

Sizes 34 to 44. Prices from $65.00.

DE PINNA

Importers and Outfitters

5th Avenue at 50th Street

Daffodils *for* Naturalizing

PLANT NOW

There is no more useful bulbous plant than the Daffodil for planting around the homegrounds. They are equally at home in the shady location of your shrubbery border or planted in clumps in your flower border, and are not subject to any particular rodent or pest.

After next year they will not be allowed entry into our country. Ninety-five per cent of these beautiful bulbous plants are imported every year from Holland. We suggest to our patrons the advisability of planting liberal quantities this year, as bulbs procured from American-produced stocks after this year will be much higher in price.

We have arranged with our growers to produce large stocks of the best named varieties, and the mixtures are prepared to meet the various purposes and locations in which you desire to plant them.

TWO SECTION OFFER

Prices of either of the following sections:
$5 per 100, $45 per 1,000, $400 per 10,000
C. Daffodils, all Yellow Varieties D. Daffodils, all White Varieties

Scilla nutans cærulea *(English Bluebell)*

This beautiful Scilla was imported into our country in considerable quantities up to 1919, when the Federal Horticultural Board excluded them. They have permitted their entry during 1924 and 1925, after which they expect again to restrict their importation. We advise our patrons to plant liberal quantities. They are used with excellent effect for edging bulb borders and are also splendid for naturalizing in the wild garden or planted among your daffodils.

Strong Bulbs, $2 per 100, $16 per 1,000, $150 per 10,000

Call at our store or mail your order to us.

Stumpp & Walter Co
30-32 Barclay St. (T.) New York City

VANTINE'S

The House of the Orient

396 St. New York
JUST WEST OF FIFTH AVE.

Famous Awaji Tea Sets Reduced

$6.80 — 23 pieces

$6.80 — 23 pieces

As a pre-Thanksgiving event this well known artistic and serviceable Awaji Decorated Tea Set, usually sold for $15, has been reduced to a record low price. It consists of 23 pieces and comes in four rich colors—Corn, Rose, Lemon and Blue. A rare value for $6.80.

An Exquisite Lamp and Shade

Exquisitely beautiful in every detail is this Chinese Porcelain Table Lamp and Shade of Gold Brocade. The lamp, formerly a hexagonal jar, is decorated with a Black Hawthorn design.

It is fitted with a cast brass, gold finished, base and top ring. The figure, formerly on the cover, is fitted on the top of the extension rod to hold the shade. Height of lamp, extended, is 30 in. The price $95.00

The Shade is of Japanese Gold Brocade, 26 in. in diameter, and has 6 gold brocade and 6 cut out panels. The 5 in. fringe is of silk and gold bullion. It is lined with Rose colored silk. Two chain pull sockets on a goose neck fitting. Price $85.00

Mail and Telephone Orders Promptly Filled

Vantine's Is a Permanent Oriental Exposition

Globe-Wernicke
FILING CABINETS

Steel Uprights or Horizontals

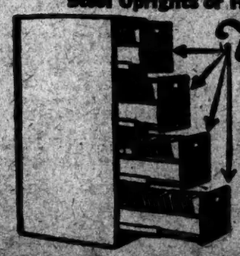

Unequaled for Strength and Ease of Operation

LETTER FILES, CARD INDEX, DOCUMENT OR ANY FILES YOU WANT.

451 BROADWAY, NEAR GRAND ST.
30 CHURCH ST. HUDSON TERM.
6 EAST 39TH STREET

WORLD CRUISE

On the Empress of France
(Repeating the success of the Empress of Canada)

From New York, January 14, 1925
Returning to New York, May 23, 1925

COMPARE FROM EVERY ANGLE

Riviera and Egypt in Gayest Season
First to arrive and to leave India
China and Japan in Springtime

Twenty countries, more than fifty-three days ashore
The only Cruise under one Management
The world's largest transportation system

Canadian Pacific

For complete information and reservations apply to R. T. STEWART, Gen. Agt., Madison Ave. at 44th St., New York City, or any Tourist Agent

GLASTENBURY Established 1833 KNITTING CO.

GLASTENBURY KNIT UNDERWEAR

GLASTENBURY TRADE MARK REG. U.S. PAT. OFF.

MADE OF FINE WOOLS MIXED WITH COTTON

Seventy Years of Reputation

Made to Fit—Made to Wear

A protection against colds and sudden chills

GUARANTEED NOT TO SHRINK

Light, Medium and Heavy Weights
Eight Grades
$2.25 to $8.00 per Garment
Ask Your Dealer

Glastonbury Knitting Co.
Glastonbury, Conn. Dept. 3
Sample Cuttings Free
ROBERT REIS & CO.
New York City
Wholesale Distributors

UNION SUITS

TWO PIECE

SAY PHONE FUND BELONGS TO PUBLIC

Counsel, at Rate Hearing, Obtain Testimony About $100,000,000 Reserve.

VAIL INTENDED RETURN

Subscribers Were to Have Received the Benefit Through Reduced Charges, Accountant Testifies.

The existence of a fund of between $90,000,000 and $100,000,000 which the late Theodore N. Vail, head of the American Telephone and Telegraph Company, which controls the New York Telephone Company, is said to have planned to return to the public in the form of reduced telephone rates, was revealed yesterday at the 10 per cent. increase request hearing of the New York Telephone Company before Referee Isaac R. Oeland at 115 Broadway.

The testimony concerning the fund was given by H. A. Trax, Chief Accountant of the New York Telephone Company, to M. M. Fertig and J. F. Mulqueen, counsel representing the city, and Charles Blakeslee, counsel to the Public Service Commission.

The large fund, it appeared from Mr. Trax's testimony, was the residue of a depreciation reserve fund of the New York Telephone Company. The company, he testified, had used the money obtained from its depreciation reserve fund to replace old or worn out property. Then it had about $100,000,000 left over, and this sum was put into property and used for expenses.

It was recalled during the hearings that when Mr. Vail began to build up the depreciation reserve fund he announced that it would be dedicated to the use of the public whose payments had made it possible and the return to the public would be made through reduced rates. At that time, according to counsel for the city and State, it was the intention of the company to reduce the rate and not fix charges to the public which included payment of interest on the depreciation reserve which the public itself had built up. The rate of return to the public, it was said, was to be based on the income of other company property contributed by the investors, but not on the fund contributed by the subscribers.

It was brought out in cross-examination of Mr. Trax that the huge residue of the depreciation reserve fund has been lumped together with other property and that the public is defraying all expenses on the residue of the depreciation reserve as well as on the property contributed by the investors.

The telephone company is charging in New York City an increase of 10 per cent. in rates by order of the Federal Court. Originally the company asked the Public Service Commission to sanction a 14 per cent. rate increase, asserting that this would yield it a 7 per cent. return.

The witness said the company desired "an adequate" return on all its property. He admitted that "all its property" included the $100,000,000 residue from the depreciation reserve.

When Mr. Fertig asked Mr. Trax what becomes of any excess in accumulation of depreciation reserve over money needed for replacement of old or worn out property, Trax replied, "Why, of course that becomes the property of the telephone company."

Counsel for the State and city also sought to show through the witness that the telephone company receives revenues which could easily be diverted towards meeting expenses of operation. The 14 per cent. increase was sought for operating expenses.

Assistant Corporation Counsel Fertig estimated that if all revenues earned within the State on interstate calls, originating and ending in the State, were classed as interstate revenues, the earnings of the company would have been approximately $8,000,000 greater than its books now show.

Lester R. Scovill, Superintendent of Traffic for the New York Telephone Company, testified that the average number of daily local calls has increased nearly 25,000 during the last year.

The hearing will be resumed Monday at 10:30 A. M.

START SHED FOR CITY PIER.

Contracts Let for Superstructure on No. 84, North River.

The proposed municipal pier at the foot of West Forty-fourth Street, North River, is soon to become a reality. Contracts already have been let for the superstructure and its equipment. The cost of the shed which will be known as Pier 84 and which will be similar in structure to that of the adjacent pier, 86, will be $970,000. Construction of the pier proper will cost the city $385,000. The figures were made public yesterday by Michael Cosgrove, Commissioner of Docks, through E. S. Keller, Chief Engineer of the Dock Department.

The contract for building the shed has been awarded to the Triest Construction Corporation. The new pier will be 1,000 feet in length on its north side and 700 feet long on the south side. The shed will be 135 feet in width, or 15 feet less than the width of Pier 86, which is serving as the present berth for the Leviathan, the Resolute, the Reliance, the Albert Ballin and the Deutschland.

The annual rental for the new pier, Mr. Keller figures, will be $370,000, making the total for the two $570,000 a year, paid by the United American Lines. Work began on Pier 84 during the current week with the walling off from traffic of Twelfth Avenue, running from Forty-fifth Street to Forty-second Street.

Mr. Keller said that it was probable that the six piers contemplated by the city at Canal Street would be constructed before the piers at the foot of West Forty-eighth and West Fiftieth Streets. This project, however, will not be begun until after the tunnel project is completed.

FINES PEDDLER IN UNIFORM.

Subway Nuisance Must Stop, Court Warns Ex-Soldier.

"Peddling in the subway is a nuisance, and has got to be stopped," Magistrate George W. Simpson declared in the Tombs Court yesterday as he fined James Jarra, an ex-service man, $10. Jarra, in his war uniform, had been selling magazines.

"The American Legion has declared that it is a desecration of the uniform for a former soldier to wear it under such conditions," said the Magistrate.

The prisoner said he purchased the magazines for 3 cents and sold them to passengers for as "much as I could get, usually 25 cents."

"I think it is an outrage to sell for as much as 25 cents a magazine purchased for 3 cents," replied the Court.

A lawyer representing the Interborough company told the Magistrate that a man now serving a term in the Federal prison at Atlanta for defrauding persons through the mails had been employing ex-soldiers to sell the magazines.

AGAIN SEEK GASOLINE TAX.

Bus Men Will Also Ask Legislature to Cut Auto License Fees.

SYRACUSE, N. Y., Nov. 12.—Another fight for a State gasoline tax and reduction of automobile license fees will be waged at the next session of the Legislature by the New York State Auto Bus Association, members decided at their fourth annual meeting here today.

In addition to the regular gasoline tax the association will propose an additional tax of 1 cent a gallon between Nov. 1 and April 1, this revenue to be used for removing snow from State highways.

James J. Dadd of Rochester, Secretary-Treasurer and Legislative Agent of the association, reported that thirty-five States have adopted the gasoline tax as produce revenue for road building and maintenance.

George Bernard Co

673 FIFTH AVENUE at 53
New York

SEMI-ANNUAL

SALE!

of Season's Richest Merchandise

FROCKS for Street, Sports and Afternoon—unusual models with Youthful Dash and Style. Were $75 to 195, *now* . $45 to 95.

EVENING GOWNS for Dinner, Theatre and Dance — inspired by the most glorious Parisian Designs. Were $100 to 350, *now* . $55 to 175.

COATS Rich, warm fabrics in attractive shades with luxurious Fur trimmings. Were $110 to 350, *now* . $75 to 225.

ENSEMBLE SUITS with their smart youthful Coats and pretty furs effect the most popular and indispensable costume for this Season. Were $175 to 350, *now* $110 to 225.

HATS Paris is the source of inspiration for our many charming models for Sports, Street and Dress. Were $25 to 55, *now* . $10 to 18.

33⅓% Reductions

FUR COATS

1 Elaborate White Russian Ermine Coat. Was $2900, now..... $1950
2 White Russian Ermine Capes. Were $2250, now.. 1375
1 Mink Coat. Was $2900, now..... 1900
1 Brown Caracul-Viatka Squirrel Trim. Was $1500, now..... 850
2 Dyed Squirrel Coats. Were $875 and 1250, now..... $675 to 795
1 Nutria Coat. Was $675, now..... 450
1 Grey Squirrel Coat. Was $1150, now..... 750
1 Persian Lamb—Grey Squirrel Trim. Was $1350, now..... 695
5 Hudson Seal Coats—Dyed Squirrel Trim. Were $650 to $750, now..... $375 to 475

20 Jacquettes {Black Caracul, Mole, Beige, Ermine, Mink, Nutria, Dyed Squirrel, White Caracul and Chipmunk. Were $275 to 850, now} *$195 to $450*

George Bernard's Clearance!

Cloth Frocks for Town and Country Wear

The Correct Frock for the Occasion—

Tailored frocks for street and restaurant wear, in many styles, all giving the trim, well-fitted line suitable for town.

Frocks for the country and outdoors, of soft finished kasha or mannish tweed mixtures, with the easy fit that gives freedom for sports.

Natural kasha and plaids are especially featured in this collection.

$55 and $65

THE LITTLE SALON AND GOWN SHOP—THIRD FLOOR

Lord & Taylor

FIFTH AVENUE
TELEPHONE FITZROY 1900

Store Hours 9 to 5:30

EIGHTY-TWO YEARS OF FAITHFUL SERVICE

GIMBEL BROTHERS

32ND STREET - BROADWAY - 33RD STREET NEW YORK CITY

Phone PENnsylvania 6100

TODAY! *An Unusual Sale*

Men's 2-Pants SUITS and OVERCOATS

800 of Them—Taken From Our Own Stock and Reduced to

$31.50

This is not the time of year for price reduction on our stock. Indeed, it is the very beginning of a new season. But our stocks are full, our variety complete. And the weather unseasonable. Business is to be had, undoubtedly, but it has been just a bit backward. This sale will stimulate it. For the values are here. Values that mean a generous saving. An opportunity for New York men to outfit themselves with good clothes—at small cost!

And the clothing offered is the type that the better dressed men of New York seek. Truly Metropolitan in its cut—in its styling. Made for us. Conforming to our high quality specifications. Fabrics that will give maximum wear. Tailoring that will stand minutest inspection. All in all, clothes that a man may wear with a consciousness of being well dressed.

About the Overcoats

They are tailored of fine imported and domestic fleeces. Plaid backs. Plain backs. Plain colors. Fancy weaves. Smooth and rugged cloths in single and double breasted ulsters. Box coats. Half belters. Some slightly shaped; others with a flare. *All* the popular types of overcoats. In every size for men and young men.

About the Suits

Expertly tailored of Worsteds, Cassimeres, Cheviots, Unfinished Worsteds, Serges and fancy Mixtures. Single and double breasted. Styled in the present-day manner—with the English accent. The three-button collegian type. Or two-button conservative cut so practical for business wear. Each with an extra pair of trousers—for extra wear!

Special! Students' 2-trouser Suits and Overcoats $29.50 and $34.50
(Sizes 17 to 22)

GIMBELS MEN'S CLOTHING SHOP—Fourth Floor

Sale of Silk Knitted Ties

At the Lowest Price They've Sold

Pure silk ties—every thread of Silk. Brand new ties. Perfect ties. At 50c each! This is an unheard-of price for such good neckwear. An unusual opportunity for the man who likes knitted ties to buy them by the dozen!

50c

About the patterns. They are the newest things. And the colorings, too. Harmonious and good looking combinations that well-dressed men will like. There are also solid colors; and plenty of the popular black and white stripes.

GIMBELS MEN'S FURNISHING SHOP—Street Floor

One's as fast as the other!

Wash suits for tiny 2½-year-olds.

Blue serge or mixture suits for bigger boys.

Fast colors, both.

That's one of the essential qualities of fine clothing like ours.

Everything men and boys wear. Prices fair.

ROGERS PEET COMPANY

Broadway at Liberty | Broadway at Warren "Five Corners" | Broadway at 13th St.
Herald Sq. at 35th St. | Fifth Ave. at 41st St.

"The Blue Book of Personal Attire"

How To Dress Well

By MARGARET STORY

©PARET STUDIO, PITTSBURGH

Margaret Story—dress economist, authority, and lecturer of note,—has taken all of the mystery and all of the vagueness out of the principles which underlie artistic and harmonious dress and has presented them in such a direct and pleasing manner that any woman may readily understand and apply them.

What poise gives a woman extra height?
Are you certain your costume is appropriate for the occasion?
Who can wear kimono sleeves? Bell sleeves? Short sleeves? No sleeves?
What the flashy woman can wear gracefully
What colors make one look young or old?
What type of face needs the shadowing hat?
Hiding over the "plain" girl
Should a woman with strong features wear glasses?
What neckline should frame the face of a hat?
What hat should the protruded woman wear?
Your face—You can make it what you will
What you should know of fabrics
Laces and furs that become you
Acquiring skill in buying clothes

You are shown how to determine your type and what lines are best suited to you, what colors to use and what to avoid, the effect of color upon face, overcoming natural deficiencies by illusion, etc., etc.

Every Woman's Secret Desire

Altho "How to Dress Well" will prove highly interesting and valuable to women of unlimited wealth it is of equal interest and value to those of restricted incomes, for the author most clearly brings out the fact that true harmony in dress is not so much a matter of money as it is of knowing fabrics, of knowing the great art of blending colors, and what materials and what lines are most suitable to one's face and figure.

It is intended of detailed information pertaining to dress, color, and toilet accessories about which every woman desires to secure any but truly trustworthy advice and is a fitting companion to Emily Post's "Etiquette." Mothers, designers, dressmakers, and milliners will also find this work of highest value.

8vo Cloth. 494 pages. Illustrated, with Color Charts and Line Drawings. $3.50, net; $3.66, post-paid. At all booksellers, or from

FUNK & WAGNALLS COMPANY, Publishers, 354-360 Fourth Avenue, New York

Comfortable Brogues

By their very nature all brogues are comfortable, but this Dr. Reed Cushion Brogue is particularly easy because of its special advantages.

The roomy, natural lines give perfect freedom to the foot.

The supple, calf leathers never draw, pinch or bind.

The buoyant, jar-relieving cushion insoles prevent fatigue and make walking easier.

SOLD ONLY AT
1372 Broadway, at 38th Street

Dr. A. Reed CUSHION SHOES
J. P. SMITH SHOE CO.

HINTS DYE PATENTS MAY BE RETURNED

Stone Argues Appeal in Suit to Recover German Property From Chemical Foundation.

ATTACKS PRICE PAID FOR IT

Urges Congress Should Have Sole Disposition in View of Circumstances of Acquisition.

PHILADELPHIA, Nov. 12.—Return of the seized German dye patents, now owned by the Chemical Foundation, Inc., to their original German owners by Congress, should the Government recover them in its suit against the Foundation, was termed "quite possible" today by Attorney General Harlan F. Stone before the United States Circuit Court of Appeals. The suit, dismissed by the Delaware Federal District Court, was appealed to the higher tribunal here.

Mr. Stone's appearance was the first in many years of a United States Attorney General in the local courts. Summing up for the Government, he stressed the claim that Congress alone should have had determination of disposal of the patents, which had been sold to the Foundation for $271,000 by the Alien Property Custodian in 1919.

Moorfield Storey, counsel for the Foundation, in his argument declared that the suit was suggested by a group of Germans who visited Attorney General Daugherty before the litigation was instituted. Mr. Storey contrasted the "fair and honorable" treatment of the German owners of the patents with the way the Germans had ravaged France and Belgium in the war.

"We have to bear in mind," he said, "that these patents were privileges that had been extended to German citizens in hope of benefit to American industry. In reality they were used in an attempt to stifle it."

Setting aside of the sale to the Foundation, Mr. Storey contended, would mean loss of the purchase price to those who had bought the seized patents. "This is nothing but confiscation," he added, and asked if such action "would be to the best interests of the United States."

Joseph H. Choate Jr., an officer of the Foundation, supplemented Mr. Storey's summary by pointing out to the Court that the opinion of Judge Morris in the lower court decision, had fully covered the "fairness" of the sale. Mr. Choate reminded the Court that the enemy property could have been used "for hostile purposes."

Attorney General Stone concluded the argument in the suit, decision on which was reserved by Judges Buffington, Woolley and Davis, who heard the appeal.

In his address to the court, Mr. Stone declared the crux of the case lay in the fact that the duty of officials of the Alien Property Custodian's office toward properties in their control was paramount. He emphasized that officials of the Custodian's Office, who also were officers of the foundation, had sold patents "to themselves." Such action, Mr. Stone said, under the general law was voidable, and Section 41 of the Criminal Code made the transaction void.

The price paid for the patents was attacked by the Attorney General. He cited an opinion of A. Mitchell Palmer at the time the latter was Attorney General that transfer of seized enemy property should be carried out only where an amount fairly representative of the value was paid and not "a merely nominal consideration."

Concluding, Mr. Stone said:

"We are told that this is a suit brought in the interests of the Germans. It is quite possible that Congress may determine to return this property and the proceeds of it to the private owners from whom it was taken. It has the power; it had been expressly reserved. The power to deal with the final disposition of this property was reserved to itself.

"Whether or not that occurs is not the responsibility of this appellee; it is not the responsibility of the Attorney General; it is not the responsibility of this court.

"If Congress should decide to return it, I should feel that the United States had been remiss in its duty; I should feel that the Department of Justice would have been remiss in its duty if it had not taken such steps as have been taken in this litigation to secure its return to the Government and to place it at the disposition of Congress.

"It is not for this appellee, it is not for these officers of the United States, it is not for the Attorney General to thwart the power and authority of Congress to deal with this property as it sees fit.

"I have no apologies to make for continuing this case which was brought by my predecessor.

"On the other hand, Congress may determine that these patents, of enormous value, for which the most cogent reasons are given to keep them in the public interest and under public control, shall be held by it, subject to the disposition of Congress and the public officials for public use. I certainly would be very remiss in my duty in the light of these transactions if I did not ask the court to return that property into the custody of the United States.

"It will be a dark day for this Republic when public officials charged with public duties and responsibilities can do acts disclosed by this record without any consequences to them and those who come under them.

"It would be a sadder day if the Attorney General of the United States in the face of this record did not present the matter in court and ask relief for the United States."

LIQUOR MAY CAUSE DEATH.

Woman Who Gave Drink to Another is Held.

Because the drink of white liquid which she is alleged to have given to Mrs. Gertie Koropky, 40 years old, of 794 Hewitt Place, the Bronx, made Mrs. Koropky so ill that she was taken to Lincoln Hospital in a critical condition, Mrs. Mary Porelor, 38, of 646 Fox Street, the Bronx, was arraigned yesterday in Morrisania Court charged with assault and held in $500 bail by Magistrate Edgar V. Frothingham for examination tomorrow.

Mrs. Porelor was arrested by Detective Stapleton of the Simpson Street Station after Mrs. Koropky had been taken to the hospital shortly after 11 o'clock Tuesday night believed to be suffering from wood alcohol poisoning.

An investigation of Mrs. Porelor's apartment, the police said, disclosed five bottles of white liquid, which will be analyzed by the city chemist.

B. Altman & Co.

Men's Wear

Shirts and Pajamas of materials specially designed for these important items of apparel, and fashioned in distinctive styles and color effects, to conform with the trend of the mode.

Vast assortments are assembled, for personal selection or holiday giving, variously-priced as follows:

Negligee Shirts
of madras, oxford, flannel and silk,
$2.50 to 13.50

Dress Shirts
for formal or dinner wear,
$3.50 to 5.00

Pajamas of madras, mercerized cotton, domet or viyella flannel, silk-and-cotton, or all-silk.
$2.50 to 22.50

Department for Men's furnishings
(First Floor)

Madison Avenue - Fifth Avenue
34th and 35th Streets New York

Stern Brothers
Forty-second and Forty-third Streets, West of Fifth Avenue

In Our Men's Section
An Exceptional Opportunity

Suits & Overcoats
at $50 and $55

This exhibit of suits and overcoats, designed and tailored by the Kirschbaum craftsmen for critical New York men, demonstrates the advantages of our clothing offerings. If your first thought is for unquestioned quality, your second for moderate price, these feature groups of suits and overcoats are sure to meet your requirements.

Other Suits at $40 to $65
Other Overcoats at $40 to $80

Kirschbaum Full Dress or Tuxedo
$45
(Coat and Trousers)
Dress Vests $6 and Up

MENS SECTION—THIRD FLOOR

OPPENHEIM, COLLINS & CO
34th Street—New York

Special Fur Values for Today

FUR COAT FASHIONS

FOR MADAME and MADEMOISELLE

BOUGHT by experts in fur-selection, made by masters in fur-workmanship, —these Coats are a sound investment in comfort, quality, fashion and economy.

Natural Muskrat Sports Coat, a new short, youthful model, entirely of self fur. 28 inches long. Actual Value 110.00 — 75.00

Natural Muskrat Coat of exceptionally good lines, an extraordinary price for a full length model. Actual Value 150.00 — 95.00

Australian Opossum Coat, sports model of finely marked skins, reversed border. 48 inches. Actual Value 295.00 — 175.00

Hudson Seal (Dyed Muskrat) Coat, Viatka, Kolinsky Squirrel, Jap Weasel or self trimmed. 48 in. Actual Value 265.00 — 210.00

Trimmed Black Caracul Coat, with collar and cuffs of Skunk or Viatka Squirrel. 48 in. long. Actual Value 350.00 — 245.00

Trimmed American Broadtail Coat with collar, cuffs and border of Brown Fox. 48 inches long. Actual Value 350.00. — 275.00

Natural Raccoon Coat, smardy fashioned of good quality dark skins. Full length model. Actual Value 330.00 — 275.00

Genuine Leopard Coat of finely marked skins with large collar and cuffs of Skunk. 48 inches long. Actual Value 495.00 — 350.00

Persian Lamb Coat with collar and cuffs of Kolinsky-dyed Fitch or Viatka Squirrel. 48 inches long. Actual Value 495.00 — 375.00

Stern Brothers
FORTY-SECOND and FORTY-THIRD STREET, WEST of FIFTH AVENUE

An EXTRAORDINARY SALE of
5000 Pairs Women's Fabric Gloves

Presenting a Special New Weave of Chamois Lisle with the soft velvety touch of leather. Extra weight, in the newest colors.

THESE lovely gloves resemble the real leather so closely that it is difficult to distinguish them from mocha or reindeer. Patterned and cut with the same care and precision to measurements as the finest kid gloves.

Half pique sewn fingers and the English thumb, insuring a perfect fit

Two-Clasp Wrist length gloves with two pearl fasteners. Pair
$1.00
Regularly $1.50

Strap-Wrist Gloves, six-inch with pearl fasteners. Pair
$1.00
Regularly $2.00

Elbow-length Mousquetaire Gloves with three pearl fasteners. Regularly $2.25 $1.25

Colors: Brown, Beaver, Mode, Cocoa, Sand, Covert, Ecru, Champagne, Grey and Pearl Grey

STERN BROTHERS—MAIN FLOOR

In this KRAFT CHEESE in loaves

CLOSED CAR FOR WINTER

Used closed cars of the best makes are advertised daily in the Automobile Exchange of The New York Times. All advertisements are subject to The Times censorship. Should a misleading statement elude scrutiny, The Times will welcome such information from readers.

You can't ink your fingers with the neat nickel Stamplex
Ask for Demonstration
STAMPLEX
Corporation
119 West 42d Street
BRYant 8828
10 Stamps in One

EXPRESS CO. READY TO USE AIRPLANES

President Cowie Says He Will Give Exclusive Contract to Dependable Service.

FINDS BUSINESS UPTURN

Declares Conditions in the United States Do Not Justify Federal Ownership.

"The American Railway Express Company will grant an exclusive contract for the carrying of its packages to any aerial transportation firm which can show an efficient and dependable service," declared Robert E. M. Cowie, President of the company, in an address made last night before a gathering of airplane manufacturers and pilots at the Presbyterian Church, University Place and Tenth Street. Mr. Cowie's was the last of a series of six lectures, broadcast weekly under the auspices of the Department of Aeronautics of New York University.

Mr. Cowie urged the active participation of the United States Government in subsidizing large commercial transportation companies. For this purpose he advocated the establishment of a new air department in the Government to help the growth and development of aircraft. Maintaining that the airplane will be a future power, Mr. Cowie said:

"Commerce demands speed and the airplane can furnish this. The airplane has not, however, been put on a basis which will make it a paying proposition. Experimentation can only determine this. The Government should furnish the necessary capital to establish landing fields near large cities, and other suitable equipment. Such an air service can be used in the national defense."

Mr. Cowie said a commercial service should be established between New York and Chicago. In a symposium which followed, three landing places for airplanes around New York City were discussed. Mr. McCoon of the Merchants' Association of New York stated that the city was considering the acquisition of one of these fields.

Mr. Cowie told the New York Board of Trade and Transportation at luncheon yesterday that there was nothing in the situation in the United States to justify the belief that Federal ownership would be successful here, "notwithstanding the hue and cry heard from certain quarters." The development of fast motor truck service, the improvement of freight service and the extension and betterment of the parcel post have not operated to impair the volume either of traffic or of earnings of the express company, he said.

"It is gratifying," he added, "to note the very decided improvement in business conditions very generally throughout the country in the past sixty days. In August we reached the divide. The situation has been improving ever since, and today we are on a level with the business of a year ago, which was, in many respects, a phenomenal year."

SISSON SEES GOOD TIMES.

Declares Result of Election Has Been a Spur to Business.

The results of the election showed that America is holding firmly to her traditional policy of capitalism and private ownership and initiative, which will make for economic and political stability, declared Francis H. Sisson, Vice President of the Guaranty Trust Company, in an address yesterday at a luncheon of the Central Mercantile Association at the Aldine Club. Socialistic and radical ideas, he said, have at times threatened to become a menace to the country, but the obvious fruits of capitalism have so impressed themselves on the people that the bugaboos of socialism and government interference need no longer be feared.

"Stability and confidence are the bases of sound business," said Mr. Sisson, "and with the present confidence in the banking system, the transportation system, and the general stabilization of conditions in every field of business following the election, the expansion of business bids fair to surpass that of any period since the war. Our country has at present the highest standards of living, the highest wages, the greatest machinery for business development of any country in the world. Markets are active, savings bank deposits high, insurance big, and all indications point to a big recovery in nearly all lines of trade.

"The foreign situation is at last becoming stabilized. In every country in Europe, except Russia and possibly Spain and Holland, conditions are much improved over a year ago. They are getting back to a gold basis and are going back to work. At last they have ceased chasing a political will-o'-the-wisp. And from this restoration of foreign buying power we are of course bound to profit. All this is the fruit of capitalism, of private ownership and private initiative, proving that the old American policies are the best. If we can have government by majorities, backed by experience, we shall have an unparalleled period of financial and political prosperity, with the assurance of reduced taxation and a widening market all over the world.

"The dawn of a better day has come, with a quickening sense of the economic unity of our country and of the whole world. Our system is the best for human progress, for greater happiness and business and political prosperity. Let us have the good sense to stick to it."

SCIENTISTS' SEARCH VAIN.

Dr. Flexner Says Sleeping Sickness Germ Is Still Unknown.

CAMBRIDGE, Mass., Nov. 12.—Scientists must take up again at the beginning their search for micro-organisms which cause sleeping sickness, Dr. Simon Flexner, head of the laboratories of the Rockefeller Institute, told members of the National Academy of Sciences convened here today in their annual meeting. Announcement that the virus responsible for the disease had been discovered has proved to be a mistake, Dr. Flexner said, asserting that medical men are as much in the dark as ever concerning the bacteriological explanation of this comparatively recent malady.

Dr. Flexner explained that the microbe which causes a disease in rabbits similar to sleeping sickness in human beings, and which, it was thought at first, was the sleeping sickness germ, has been found to be only the microbe which causes cold sores in human beings.

Relatively new as far as medical records are concerned, he said, sleeping sickness already has made heavy inroads on the health of people in Europe and America. Thousands of cases, he said, occurred in the British Isles in the past Summer, with a death rate of 25 per cent., and Japan had suffered similarly.

Dr. Flexner declared the name "sleeping sickness" a misnomer for the disease. It had been suggested, it was said, that the name "sleepy sickness" be substituted to distinguish the malady from the true "sleeping sickness" found in Africa.

D. A. R. Lays College Dormitory Stone.

SPRINGFIELD, Mass., Nov. 12.—In the presence of a large company representing nearly all of the chapters of the Daughters of the American Revolution in this State, Miss Isabel Wyman Gordon of Worcester, State Regent, today laid the cornerstone of a new dormitory building at the American International College here. The college is devoted to training of young people from foreign countries for citizenship and other uplift work among their own people here and abroad.

Lord & Taylor

FIFTH AVENUE
TELEPHONE FITZROY 1900

Continuing the Special Selling of

Glove Silk and Knit Underwear

Fresh, new merchandise, fully meeting our requirements in material, design and workmanship, priced very low.

FOR WOMEN

Cotton Union Suits $1—Suitable for wear under reducing garments. Shoulder style with tight knee. Sizes 34 to 44.

Silk Stripe Cotton Union Suits, $1.65—Bodice or shoulder style with tight knee. Made for *Lord & Taylor*. Pink or white. Sizes 34 to 44.

Glove Silk Top Union Suits, $1.75—Fine ribbed cotton suit with glove silk top. Bodice or shoulder style with tight knee. Pink and white. Sizes 36 to 46.

Glove Silk Vests, $2.50—Nicely proportioned. Bodice top. Pink. 36 to 42.

Glove Silk Bloomers, $3.50—Made to match vests. Amply cut and reinforced. Sizes 5-6-7.

Silk and Fibre Union Suits, $3.50—Bodice top, knee length. Colors—Pink, peach and white. 36 to 44. Made for *Lord & Taylor*.

Glove Silk Vests, $1.75—In pink, or melon, with piping of contrasting color. Made for *Lord & Taylor*. Sizes 36 to 42.

Glove Silk Bloomers, $2.75—Pink or melon. Sizes 5-6-7-8. Made for *Lord & Taylor*.

Glove Silk Union Suits, $4.50—Bodice top. Pink only. Sizes 36 to 42.

GROUND FLOOR

FOR GIRLS

Cotton Union Suits, $1.35—Dutch neck, elbow sleeves, knee length. 3 to 16 years.

Glove Silk Vests, $1.75—With bodice top. Pink or melon. 4 to 16 years.

Sleeping Garments, $1.25—Of soft, brushed cotton. Made with feet and long sleeves. 3 to 9 years.

Glove Silk Bloomers, $2.50—Pink or melon. 4 to 16 years.

FOURTH FLOOR

1887 — OUR 37th MILESTONE IN BUSINESS — 1924

Blue *for* You

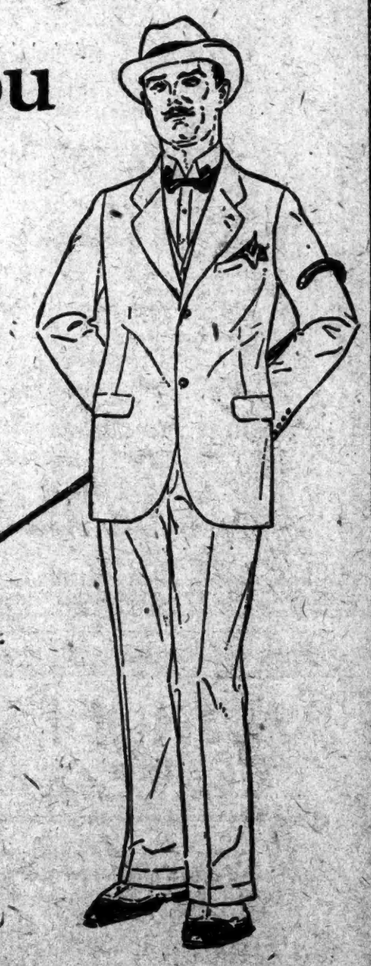

—because it's serviceable, because it's stylish; because it's becoming to every type, every size and age. See the new blues—the Crushed Blue, the blue with hairline stripes, unfinished worsteds and serges.

Single and double breasted styles. Two and three button models. Many richly silk lined; all of pure wool fabrics. The season's outstanding values.

$35 to $85

Brill Brothers

BROADWAY at 49th STREET

279 Broadway *Near City Hall* —Downtown Stores— 47 Cortlandt St. *Cor. Greenwich St.*

Lord & Taylor

FIFTH AVENUE
TELEPHONE FITZROY 1900

Making Homes Attractive For Thanksgiving and Christmas

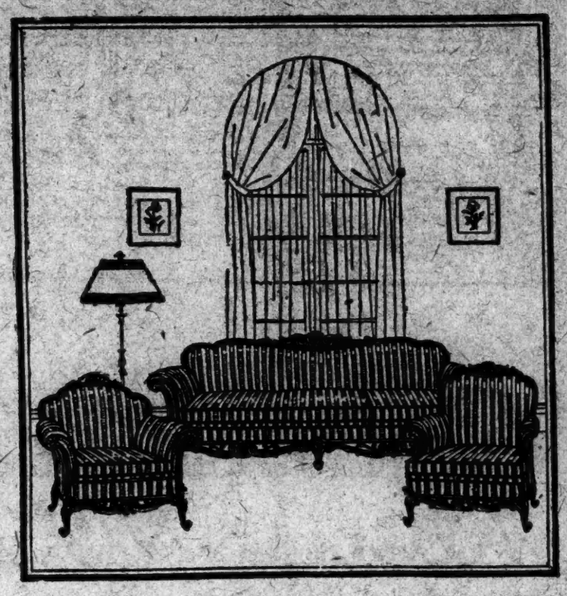

Furniture upholstered to your order will be completed in time for Christmas.

Furniture for the Living Room

Made by Lord & Taylor

We Design and Construct

Our two main reasons for making most of the living room furniture we sell are, first:—our designers are able to create designs that are graceful and comfortable.

Secondly, our requirements for excellent quality and workmanship in every detail of construction produce a couch or chair that will keep its shape.

Choose Your Own Upholstery

Another advantage in buying this furniture is that you may select the covering you prefer from a wide choice of fabrics and colors, and we will cover the furniture you choose.

In the Home Interiors

Some of the finest examples of this furniture are shown in the home interiors on the Sixth Floor, in harmonious relation to other furniture and decorative objects.

Prices Are Notably Moderate

Davenport and two comfortable arm chairs with spring cushions covered in one of a choice of mohairs, $485.

Davenport and two arm chairs with soft, down cushions. Covered in one of a choice of mohairs. $595.

A comfortable chaise longue covered in denim, $65.

A comfortable boudoir chair covered in denim, $37.50.

SIXTH FLOOR

Embroidery frames on which to work the tapestries, $3 to $35

New Needlepoint Designs

Have Just Arrived from France

The art of needlepoint, so ardently pursued by the fashionable ladies of the French court, is now enjoying the favor of American women, who have taken to it as eagerly as they took to their knitting several years ago. In this new collection of French designs, to be worked by hand, you will find a fine variety of reproductions of old designs famous for their subtlety of color and stitch, Petit-point, Aubusson, Gobelin, and others, for footstools, chairs and benches. The wool is included in the price. $10 to $500. Footstool frames covered in muslin, $25. An instructor is here every day to teach you the various stitches.

FIFTH FLOOR

A variety of the most correct treatments of different types of windows is shown in the Home Interiors, Sixth Floor.

Rich Colored Fabrics

Show Spanish Influence

In our fall collection of fabrics for hangings and upholstery there is a decided Spanish flavor in the rich color combinations and reproductions of old motifs, that will harmonize so well in rooms that need the warming note of color and lustrous texture.

Sunfast artificial silk, a yard $2.75.

Sunfast damask for furniture, hangings, scarfs, or pillow covers, a yard $4.75.

Silk poplin, plain or changeable, for spreads or hangings, a yard $2.75.

Cretonne in chintz patterns for furniture covers or hangings, a yard 85c.

FIFTH FLOOR

PLEADS FOR RETURN TO CRAFTSMANSHIP

E. J. Mehren Urges Building Congress to Undertake Program of Education.

ASSAILS THE SPECULATORS

Declares They Are Largely Responsible for the Decline of Good Workmanship.

"How can the spirit of craftsmanship be revived in the building industry?" was the question E. J. Mehren, Vice President of the McGraw-Hill Company, tried to answer for the employers in the New York Building Congress yesterday at a luncheon at the Hotel Biltmore. The speaker declared the spirit of craftsmanship had departed, and that public estimation of completed work had been lowered. He said there was no single cause and no single remedy, and that the revival of the guild spirit would be a long and difficult task. He blamed the present building boom for attracting many "floaters" to New York and criticised speculative builders who expect some future owner "to hold the bag" on cheap and poor workmanship.

He urged that an educational program be started, that workmen be encouraged to do their best, that employers come in personal contact with their men and suggested that the custom of posting the names of bank tellers, soda clerks and Fifth Avenue bus drivers in the public sight be carried into the building trades, where completed buildings should bear tablets giving the craftsmen's names.

"We want to revive the spirit of craftsmanship," said Mr. Mehren. "The true craftsman is a man of ability and feeling. He has a high respect for his ability and for the calling in which he is engaged. In fact, without self-respect he could not be a craftsman. We want these men to develop high self-respect, but at the same time we provide working conditions that constantly violate that self-respect. In these days a good deal of attention is paid to clothes. No one wants to go into a well-dressed crowd ill dressed, unshaven or unwashed. Self-respect keeps one from doing so.

Suggests Better Conditions.

"Yet we ask our mechanics on building operations to go to and from work in 'working clothes.' We supply no adequate facilities for the proper storing of good clothing during working hours, nor adequate facilities for washing up, so that the men may go home feeling as important as their neighbors. Shall we not neutralize our efforts to revive the spirit of craftsmanship if we allow this condition, detrimental to the self-respect of the worker, to continue? I do not propose to argue the case.

"We seek the development of more mechanics well trained. But our efforts cannot stop there. We must have foremen who are craftsmen of outstanding rank. We must have superintendents, sub-contractors and general contractors who demand good work, who take pride in what they are doing, who look on each building not as another structure to be thrown together and to be forgotten, but as part of their own business monument. We must have more architects who will battle with owners for workmanlike construction and refuse to prostitute their high calling by siding and abetting slipshod work.

"The revival of craftsmanship involves, finally, the education of owners to the higher economic value of good work, so that they may gladly invest 15 or 20 per cent. more in their building operations, confident that over the long life of the structure the additional expenditure will prove a profitable investment because of lower maintenance cost and slower depreciation.

"There is a large shortage of skilled mechanics in every branch of the building industry. Poor workmanship is common and there is much spoilage of the work of others through carelessness and lack of skill. Accompanying these faults of workmanship is a rather common indifference to the interests of contractors and owners, a feeling that the worker owes them no responsibility in return for the wage he is drawing. In thus citing the shortcomings of the worker, it is not with any desire of 'picking' on him. Craftsmanship, however, is the object of our inquiry.

Assails the Speculators.

"The parties responsible are those of the public who demand cheap building, regardless of quality. Among these the outstanding offender is the speculative builder, the person, be he capitalist or constructor, who builds not for the purpose of owning and operating a structure, but for selling it at a profit just as quickly as possible. These people—the bargain-counter public and the speculative builder—have no interest in good construction. They do not expect to hold the bag when rapid depreciation and high maintenance costs come along. By that time they expect to have their profit or to be otherwise finished with the structure. Their demand upon architects, contractors, general contractors, superintendents and foremen is for speed and cheapness.

"Under these conditions, not merely the worker but those who supervise his activities abandon all idea of craftsmanlike performance and acquire the habit of getting by with the delivery of as little value as possible. From top to bottom the incentive for good workmanship is destroyed.

"The owner has it in his power to show his appreciation of the care and skill that have been spent on his job. A banker told me recently that he would have been glad had the idea been suggested of erecting a bronze tablet in his structure, paying tribute to the artisans who had built it. Another banker said he would have been glad to have all of the workers as guests in the new structure and would have furnished a buffet lunch and some entertainment.

"Finally, there is much food for thought in the plan now being used by the Building Congress of Portland, Ore., through the organization of its 'Guild of Building Handicrafts.' This guild selects workmen of outstanding competence, true craftsmen, and, after examination of their work by a jury of five, awards to them, if the jury reports favorably, the title of 'Guildman.'"

CITY WAIVES FORMAL BIDS.

Grants Permission to Let Contracts for $1,490,040 Ferryboats.

The Board of Aldermen yesterday granted permission to Commissioner William Wirt Mills of the Department of Plant and Structures to award without public bidding contracts for the construction of six new municipal ferryboats at an aggregate cost of $1,490,040. The boats are to cost $248,340 apiece. Five of the boats are to be operated in the College Point-Classon Point service and four on the Rockaway Inlet line.

On the ground of the urgent need of the boats to supplant unserviceable ones, the board consented to the waiving of public letting on this contract, which is said to be one of the largest ever awarded without public bidding. The department expects to have the boats in service by Memorial Day, next year.

Contractors who are building six East River ferryboats for the city will have the job of building the new boats, and will do the work at the same price per boat. Commissioner Mills informed the board that by letting the contracts in this way $27,000 a boat would be saved, by economies in advance prices of steel and other materials.

Murray Hulbert presided as Aldermanic President, although his eligibility is challenged by Controller Charles L. Craig.

The AEOLIAN COMPANY

The Foremost Makers of Musical Instruments in the World

Aeolian Hall, 29 West 42nd Street

In THE BRONX 367 E. 149th Street | In BROOKLYN 11 Flatbush Ave. | In FORDHAM 270 E. Fordham Rd. | In NEWARK 895 Broad St.

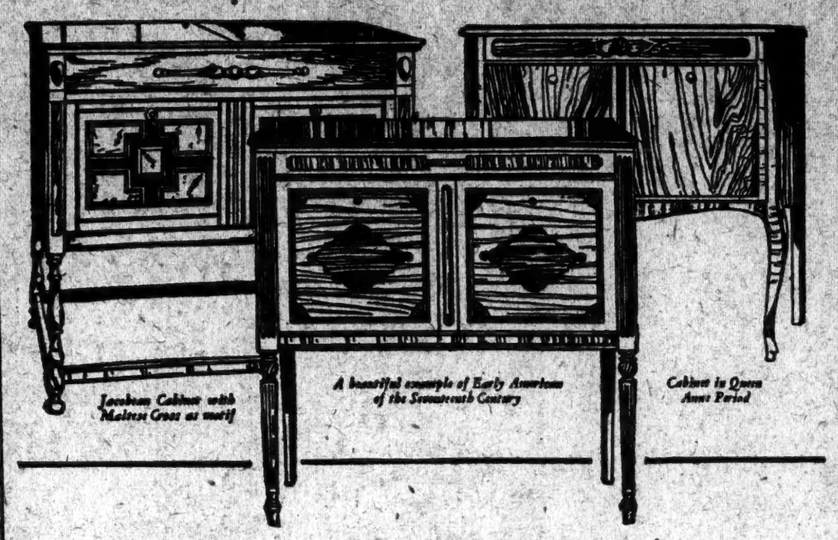

Jacobean Cabinet with Maltese Cross as motif — *A beautiful example of Early American of the Seventeenth Century* — *Cabinet in Queen Anne Period*

Week-End Special

BEAUTIFUL PERIOD MODEL

AEOLIAN-VOCALIONS

AT

Radical Price Reductions

A VERY attractive group of Period Vocalions is being offered this week-end at Aeolian Hall and its branches. These are models which have been used for demonstration purposes, some of which have been out on loan, and other styles no longer to be included in our catalog.

There are Period and Art styles of highest type, most of them the Console models so much in demand—also Upright models showing period characteristics. They are developed in mahogany, oak, walnut and lacquer.

All are equipped with the Graduola, the famous tone-control feature with which you may vary the tone volume of each record. They are very handsomely finished, all in perfect playing condition, thoroughly guaranteed to give years of satisfactory service. Each one is marked at radical reduction from former price

Make your selection early, as the extraordinarily low prices will move these instruments quickly

Prices from $89 *upward*

Terms as low as $5 Monthly

The AEOLIAN CO.

Aeolian Hall and Its Branch Stores Open Evenings Until 9:30

Please send me (without obligation) further information regarding the daily priced Period Vocalions.

The Aeolian Company
Gentlemen:

V-1480-T-11-13-24

FOUNDED 1840

WM. JACKMAN'S SONS INC

WHERE GOOD FURS ARE SOLD AT LOW PRICES
35 West 35th Street

FUR COATS

Priced unusually low

SPECIAL! for Thursday, Friday, and Saturday

HUDSON SEAL COATS
(Dyed Muskrat) Full Length

Unusually beautiful garments, made from good quality skins. Variously trimmed with Skunk, Squirrel, and Kolinsky Fitch. We have been selling this coat for $260. The same coat is valued in various retail stores around town as high as $350. On Thursday, Friday, and Saturday of this week we are going to sell them for $175

When we say the finest quality the world produces, we mean that you cannot buy a finer quality anywhere, no matter what price you may be asked to pay for it.

Beaver Coats Full Length
Made from dark, deep furred skins of the finest quality that the world produces. Our regular value $600. The same coat is valued in various retail stores around town as high as $700. . . . . . $475

Mink Coats Full Length
Regal in splendor, luxurious in richness, the supremely beautiful in fur coats. Made from the finest and darkest Eastern Mink. Our regular value $4500. The same coat is valued in various retail stores around town as high as $6500. . . . . . $2900
Other charming Mink Coats made from fine quality skins, ranging down in price to $875.

Alaska Seal Coats Full Length
Remarkable values. Made from the finest quality skins that the world produces. Our regular value $625. The same coat is valued in various retail stores around town as high as $700. . . $450
Other Alaska Seal Coats of equally fine value variously trimmed with Marten, or Mink, or Sable, or to your order at slight additional cost.

Hudson Seal Coats (Dyed Muskrat) Full Length
Luxuriously rich garments, made from the finest quality skins that the world produces. Variously trimmed. Our regular value $500. The same coat is valued in various retail stores around town as high as $650 . . . . . $365

Squirrel Coats Full Length
A garment of rare beauty, distinctive, and very popular. Made from clear, dark, deep furred skins. Fine quality. Our regular value $475. The same coat is valued in various retail stores around town as high as $600. . . . . . $350

French Seal Coats (Dyed Coney) Full Length
Viatka Squirrel trimmed. Our regular value $125. The same coat is valued in various retail stores around town as high as $175. . . . . . $75

Silver Muskrat Coats Full Length
Remarkable values. Fine quality skins. A lovely silver color. Our regular value $260. The same coat is valued in various retail stores around town as high as $350. $195
Other Silver Muskrat Coats made from the finest quality skins that the world produces, ranging up in price to $270.

Raccoon Coats Full Length
Made from the finest quality skins that the world produces. Our regular value $350. The same coat is valued in various retail stores around town as high as $450. $275
Other Raccoon Coats made from deep furred, dark, fine skins, ranging down in price to $165.

American Broadtail Coats Full Length
Charming garments, made from the finest quality skins that the world produces. Bronze or steel gray color. Fox trimmed. Our regular value $600. The same coat is valued in various retail stores around town as high as $700. $475
Other attractive American Broadtail Coats of good quality skins ranging down in price to $185.

Muskrat Coats Full Length
Made from skins of the darkest color and finest quality that the world produces. Our regular value $180. The same coat is valued in various retail stores around town as high as $275. . . . . . $135
Other fine Muskrat Coats ranging down in price to $95.

Jacquettes of popular choice!

Hudson Seal Jacquettes (Dyed Muskrat)
Wonderfully attractive. Ermine or Natural Squirrel Collar. Our regular value $240. The same Jacquette is valued in various retail stores around town as high as $300 . . . . . $180

Muskrat Jacquettes
A popular lightweight garment. Our regular value $90. The same Jacquette is valued in various retail stores around town as high as $120. . . . . . $65

SILVER MUSKRAT JACQUETTES
An unusually becoming Jacquette — and very popular. Our regular value $130. The same Jacquette is valued in various retail stores around town as high as $200.
$95

Caracul Jacquettes
Brown Fox trimmed. Our regular value $125. The same Jacquette is valued in various retail stores around town as high as $165 . . . . $85
This is the Jacquette that is in greatest demand this season. It is the most wanted type of caracul.

Natural Squirrel Jacquettes
Fine quality, beautiful Jacquettes. Our regular value $300. The same Jacquette is valued in various retail stores around town as high as $375. $225

Mr. Davis' New Novel is:

THE BEAUTY OF THE PURPLE

Romantic — "Of them all . . . . it is doubtful if there is any that can exceed 'The Beauty of the Purple' in the magnificence of its setting, the power of its emotional appeal, the interest of its narrative, the essentially romantic nature of its story."
Literary Digest International Book Review

Dramatic — "A bounding in intrigues and dramatic suspense . . . it holds unflagging interest. A thoroughly entertaining novel."
Saturday Review of Literature

Stirring — "A story—a good one." Best of all it carries you right along and you will not be satisfied after once starting it until you have finished. It stirs my blood, kindles a new life in me to get hold of a book like this."
St. Paul Daily News

Fascinating — "This book dazzles the eye, the detail—fascinating detail—drenches the imagination. When you begin reading it is almost impossible to stop."
New Orleans Item

"Not to have read 'The Beauty of the Purple' is to have missed something that is more than worth while."
St. Paul Daily News

Now ready at the book stores

NEW YORK ATLANTA CHICAGO THE MACMILLAN COMPANY BOSTON SAN FRANCISCO DALLAS

SARNOFF & Co

362 FIFTH AVENUE
Bet. 34th & 35th Street

WANTED

Saleswomen { FOR DRESSES, FOR COATS and SUITS, FOR FURS

Also Stock Girls

We require only those with Fifth Avenue experience who are imbued with the ambition, appearance and address commensurate with the policy of a Fifth Avenue institution dedicated to the American gentlewomen.

APPLY ALL WEEK TILL 7 P. M.

SEEKING A BUSINESS OPPORTUNITY?

Opportunities sometimes come unsought, but there is a better chance of making an advantageous business connection by consulting the Business Opportunities columns of The New York Times.

Is additional capital wanted to carry on a going concern?

Is a business to be bought or a store sold?

Is a suitable proposition sought in which to invest money with partnership or service, or without?

In any case, advertisements will be found in the Business Opportunities columns offering a variety of choice.

BANK AND BUSINESS REFERENCES ARE REQUIRED FROM ALL ADVERTISERS.

The New York Times

W. & J. SLOANE

FIFTH AVENUE & 47TH STREET, NEW YORK

AN UNUSUAL FLOOR COVERING OPPORTUNITY

Oriental Rugs

In a variety rarely offered

Disregard temporarily the romance of their making—the vision of strange lands and picturesque natives they conjure up. An interesting or sentimental story about a rug does not add to its intrinsic value.

Look at these Oriental rugs from a common-sense, dollars-and-cents viewpoint—this should be one of *your* important considerations—*we* assume the responsibility for satisfactory quality.

These rugs are not an odd consignment of a particular weave that have been bought for a special sale. They are the finest hand-woven creations of India, China, Persia, Beluchistan and Asia Minor.

Choose Them from a Common-Sense Standpoint

100 Rugs of heavy quality in interesting designs and colors including Persian, Anatolian and Khanbah weaves—

Size 9.0 ft. x 12.0 ft. $300.00

In addition, a large assortment of the weaves listed above, in the following sizes and prices:

5.0 ft. x 8.0 ft.	$125
6.0 ft. x 9.0 ft.	175
8.0 ft. x 10.0 ft.	250
10.0 ft. x 13.0 ft.	450
10.0 ft. x 14.0 ft.	500
11.0 ft. x 14.0 ft.	550
12.0 ft. x 15.0 ft.	650

1000 small Oriental hearth-size rugs, including weaves of Kurdistan, Hamadan, Mosul, Bokhara and Anatolia ranging in price as follows:

$20, $25, $30, $35, $40, $45, $50, $55, $60.

250 Persian hall runners ranging in price from **$35 up.**

Chinese

150 Rugs of unusually heavy quality, not the ordinary type of rug offered in the open market, but of special quality, woven to order. A wide range in the following colors: TAUPE, WINE-RED, medium and dark BLUE, BURNT ORANGE, etc.

9.0 ft. x 12.0 ft. from $275.00 to $375.00

Interesting Examples in Large Sizes

KHANBAH 17.6 ft. x 8.10 ft. $775
Heavy quality with small conventionalized all-over Persian design.

SARUK 18.7 ft. x 11.4 ft. $1500
Beautiful all-over floral design in rose, walnut, blue, etc., and on rich deep blue field.

ANATOLIAN 17.3 ft. x 11.10 ft. . . . $1350
Strong, sturdy weave with a medium shade of rose as the predominant color. All-over design in blue, tan, etc.

HERAT 18.4 ft. x 9.9 ft. $1500
Unusual display of old Persian flowers and floral ornaments on a deep midnight blue ground.

AKBAR 17.10 ft. x 11.7 ft. $1650
Reproduction of 17th Century design on a wine-red ground with a wide border in blue.

The Most Convincing Proof Of Our Remarkable Values

—has been the great number of home-owners who have come merely to inspect and who have gone away satisfied customers.

No argument regarding the authenticity of the values we are offering can be half so striking as the enthusiastic buying now taking place throughout this establishment.

Every floor-covering we carry has been expertly selected with our customers' complete satisfaction as the dominant and controlling thought. For after all, it is they who decide as to the desirability of the merchandise and pass judgment upon the values.

Our assortment, despite the heavy demands made upon it, is still unimpaired by reason of the huge stocks from which we are constantly able to draw—resulting in a freedom and variety of choice seldom enjoyed.

We confidently believe that no other opportunity of equal magnitude exists today—in respect to variety, desirability and attractiveness of price.

INSPECT THIS MERCHANDISE CAREFULLY—COMPARE THE PRICES WHERE YOU WILL AND SATISFY YOURSELF AS TO ITS UNUSUAL VALUE

Carpetings

To attempt to describe briefly the carpetings we carry would be to fill columns. For our collection is so extensive, so varied that you cannot fail to find here the exact type of carpeting you have in mind.

Thousands upon thousands of yards of every conceivable kind are offered in all colorings—plain and figured—all widths, narrow and wide.

The low prices at which these high quality carpetings are marked make them truly outstanding values.

PLAIN CARPETS

5,000 sq. yds. of 9 and 12 ft. wide Plain Wilton, 12 colors, 6.00 sq. yd.

3,500 sq. yds. of 9, 12, and 15 ft. wide Plain English Velvet, 9 colors, 7.50 sq. yd.

2,000 sq. yds. of 9, 12, and 15 ft. wide Plain Imported Wilton, 5 colors, 15.00 sq. yd.

1,500 sq. yds. of 9, 12, 15, and 18 ft. wide, Plain Chenille, 7 colors, 15.00 sq. yd.

2,000 sq. yds. of 9, 12, 15 and 18 ft. wide, Plain Chenille, 6 colors, 12.00 sq. yd.

10,000 yds. of 27 in. wide, Plain High Pile Axminster, 6.75 per yd.

2,000 yds. of 27 in. wide, Plain High Pile Wilton . . 5.50 per yd.

8,000 yds. of 27 in. wide, Plain Wilton . . . . 4.25 per yd.

7,000 yds. of 27 in. wide, Plain Wilton . . . . 4.00 per yd.

2,000 yds. of 27 in. wide, Plain Wilton . . . . 3.00 per yd.

1,500 yds. of 27 in. wide, Plain Axminster . . . . 4.00 per yd.

FIGURED CARPETS

8,000 yds. of 27 in. wide, Figured Imported and Domestic High Pile Axminster . . . 6.75 per yd.

6,000 yds. of 27 in. wide, Figured Imported and Domestic Axminster . . . 4.25 per yd.

5,000 yds. of 27 in. wide, Figured Axminster . . . . 3.75 per yd.

5,000 yds. of 27 in. wide, Figured Axminster . . . . 3.00 per yd.

500 yds. of 27 in. wide, Figured Axminster . . . . 2.25 per yd.

10,000 yds. of 27 in. wide, Figured Wilton Velvet Body and Stair Carpet . . . . 3.75 per yd.

5,000 yds. of 27 in. wide, Figured Wool Velvet Body and Stair Carpet . . . . 2.75 per yd.

6,000 yds. of 27 in. wide, Figured Worsted Wilton . 6.75 per yd.

10,000 yds. of 27 in. wide, Figured Worsted Wilton . 4.50 per yd.

Linoleums

Sloane quality and value are reflected in our linoleums. The selection includes 40,000 yards of Battleship, Inlaid, and Plain linoleums of both domestic and imported manufacture. The variety is large in those colors and designs which good taste approves.

We sell only fine linoleums—and yet the prices here are particularly moderate.

20,000 sq. yds. of Domestic and Imported Inlaid Linoleum, ranging in price from **$1.50** to **$3.25** per sq. yd.

20,000 sq. yds. of Plain Linoleum in Brown, Green and Gray, ranging in price from **$1.60** to **$3.50** sq. yd.

STORE HOURS 9 A. M. TO 5.30 P. M. EVERY DAY INCLUDING SATURDAY

FREIGHT PAID TO ALL SHIPPING POINTS IN THE UNITED STATES

Sloane Endorsed Merchandise Carries an Assurance of Satisfaction

Domestic Rugs

In all sizes—for all purposes

For nearly three generations our rugs have been known as good rugs—rugs that not alone wear well—but are also correct in taste.

The standard is still the same. The variety both in color and design has never been so broad as it is today.

Here the buying of a Domestic Rug is simplified into merely a pleasant choice of weave, design and color. The money saved adds a further satisfaction.

A price comparison—anywhere —establishes their value

WORSTED WILTON RUGS
The finest grades of Worsted Wilton rugs
9 ft. x 12 ft. . . . . *from* **$97.50** *to* **$138.75**
Other sizes at equally attractive prices, including a large selection ready for immediate delivery, in sizes up to 21 ft. long by 11.3 ft. wide.

AXMINSTER RUGS
Axminster rugs of heavy quality, in every type of design and color effect desired.
9 ft. x 12 ft. . . . . *from* **$37.50** *to* **$55.00**

WOOL WILTON RUGS
Reproduction of Persian designs in rich colorings.
9 ft. x 12 ft. . . . . *from* **$75.00** *to* **$95.00**

PLAIN RUGS
All the popular colors including Rose, Taupe, Beige, Walnut, Blue, natural wool, etc.
Heavy Axminsters . . . . *from* **$50.00** *up*
Heavy Chenilles . . . . *from* **$100.00** *up*

BEDROOM RUGS
Imported rugs in delicate shades with chintz borders—
9 ft. x 12 ft. . . . . **$87.50** *and* **$97.50**

SEAMLESS WILTON VELVET RUGS
Attractive designs and color effects in a good hard-wearing quality.
9 ft. x 12 ft. . . . . *at* **$37.50** *and* **$40.00**

Quaint Hooked and Hand Braided Rugs for use in Colonial settings.
Hand braided . . . . *from* **$8.75** *up*
Hooked rugs . . . . *from* **$20.00** *up*

Scotch Wool Rugs, Rag Rugs, Bath Rugs, Door Mats, etc., all marked at unusually attractive prices.

The New 1924 Model

Sloane Vacuum Cleaner

Its construction is based on our long experience in knowing how to care for fine rugs and carpets.

The new model has a stronger suction than has heretofore been obtainable—it gets *all* the embedded dirt. The ball-bearing motor eliminates the need of oiling and insures years of efficient service.

Other distinctive features are: a removable brush which loosens lint and threads, a furniture protector, a low body to enable the new Sloane to get under those places ordinary cleaners cannot reach.

With All Attachments $50.00

We shall be glad to send literature describing The Sloane Vacuum Cleaner more fully.

Sold by
CHARLES & CO.
43d St. & Vanderbilt Ave., New York
Wholesale and Retail
Also by hotels, restaurants, clubs and local dealers.
Pickwick Pale—Pickwick Stout

TWO LINERS LEAVE TODAY FOR EUROPE

Santa Teresa of Grace Line Also Scheduled to Sail for South American Ports.

GERMAN BANKER RETURNING

Dr. von Klemperer Booked on the Albert Ballin—Other Notables on the Pittsburgh.

Two liners leave today for Europe and one for South America. Some of the passengers booked to sail on the White Star liner Pittsburgh for Cherbourg, Southampton and Hamburg are Lacey Amy, Canadian author, whose pen name is Luke Allan; the Rev. Cannon W. H. Monk; Paul Super, head of the Y. M. C. A. at Warsaw; Dr. Wolter-Peckson, surgeon in charge of medical inspection of emigrants at Hamburg, the Rev. C. Unruh of the Baptist Board of Foreign Missions, Dr. R. E. Teall, district surgeon of the Union Pacific Railroad, Chicago, and Mrs. J. P. Maine, wife of the British passport officer at New York.

Also departing on the Pittsburgh are Mrs. Carlton Stringer, Mrs. A. D. Duane, R. L. Ellis and H. C. Neblung of New York; Mr. and Mrs. E. Royce Armstrong of Chicago; Miss Narsa White and Alex C. Groome of Philadelphia; Miss Grace I. Carter, Mrs. C. C. Handerson and Mrs. I. S. Nye of Cleveland; Mr. and Mrs. W. H. Woolston of New Orleans; Mrs. Henry Dangerfield, Mrs. Carrol Raisin, Mrs. A. G. Clapham, Miss India K. Clapham, Miss Sarah A. Clapham and G. E. Haynes of Washington; Mr. and Mrs. A. P. Drakeford of San Francisco; Mr. and Mrs. Robert E. Flattery of Detroit; Miss H. M. Goodman of Los Angeles; Mrs. H. M. Kilburn, Miss Vera Leonhart and Miss Mary Shanpon of Boston; Mrs. Collier Jones of Scranton, Pa.; Miss Margaret Sterling of Schenectady; David H. Rees of Bethlehem, Pa., and Miss Margaret Jean Kutner and Mrs. M. F. Malloy of Baltimore.

Among the notables sailing on the Hamburg-American Liner Albert Ballin today for Hamburg, via Cherbourg and Southampton, are:

Dr. Victor von Klemperer, Director of the Dresdener Bank of Dresden, and Mrs. von Klemperer; J. E. Schmeltzer of the Merchants Shipbuilding Corp.; Dr. Herman Schlag, Counselor to the German Treasury Department; John W. Owens of The Baltimore Sun, Ulysses J. Bywater, Dr. Alexander Laufer and Dr. Otto Vollbehr.

Also S. Baruchson, Carl Baur, Fred Bertram, F. W. Fink, Adolph Joerg, Max Krell, Franz Kroeplein, Mrs. E. E. Marcus, Dr. Franz Meyer, Dr. Herbert Freitag, R. Martine Reay, Dr. G. Schlessinger, W. A. Stenz, Fred J. Wiedeke, P. B. Winkler and Mrs. Winkler, Miss Alyse Cunningham and Mrs. Kay Baines.

Miss Alyse Cunningham, who arrived in this country several months ago with her famous trained gorilla "John Daniels," is returning with her charge to Hamburg after traveling 12,000 miles around the United States.

The list of the Grace Line steamship Santa Teresa, leaving for Guayaquil, Callao and Valparaiso, includes:

Petro M. Arcaya, Minister from Venezuela to Peru; Mrs. Arcaya and their children, who are going to Peru; Mrs. W. S. Howell, wife of W. S. Howell, American Charge d'Affaires at Panama; F. Milne of Balfour, Williamson & Co.; Mr. and Mrs. C. Urrutia, Mr. and Mrs. A. J. Ruppel, T. E. Turton of the Braden Copper Company and Mrs. Turton, J. S. Webb of the Braden Copper Company, Mr. and Mrs. Ramon Ruiz; Albert Lindo, a prominent Panamanian merchant; F. J. Harper, manager of the Nitrate Agencies, Ltd., of Iquique, Chile, and Mrs. Harper; K. H. Runkle of the International General Electric Company and Mrs. Runkle, going to Chile, and Mrs. Jeannette H. Allen, aged 95, and Miss Grace I. Allen, ager 71.

DENOUNCE CARPENTERS TO LABOR FEDERATION

Building Trades Members Ask Suspension of Union Which Has 350,000 Members.

EL PASO, Tex., Nov. 12 (Associated Press).—Suspension of the United Brotherhood of Carpenters and Joiners from the American Federation of Labor was demanded in a resolution adopted today by the convention of the Building Trades Department of the Federation.

The union, which is the second largest craft organization affiliated with the national body, is charged in the resolution with having "continuously and flagrantly defied the laws, rules and regulations" of the Building Trades Department.

The action is the outgrowth of a four-year jurisdictional dispute between the carpenters and the International Union of Sheet Metal Workers over the rights of the respective organizations in placing metal windows. A membership of 350,000 in the carpenters' organization is involved.

The resolution approved today demands action by the Executive Council of the American Federation of Labor, which assures the question coming before the general convention of the national body, beginning here on Monday.

A resolution which would require local unions or branches of international unions holding membership in the department to withdraw affiliation from any local or State building trade council which is pursuing policies in open defiance of the department, under threat of suspension from the international union, also was introduced today. International officers would be directed to order local unions and branches to obey all laws of the department and withdraw from any organization that is acting in defiance of it.

Where any affiliated international union is derelict in execution of the resolution the Executive Council of the department shall order immediate revocation of its charter.

Introduced at a meeting of the Executive Council in New York last February, it was placed before the convention for approval and was held over until tomorrow.

Many local unions or branches of international unions are involved, according to the resolution, which is the outgrowth of inter-department fights.

PERSHING SPEAKS ON LINER.

Addresses Passengers on the Paris at Armistice Exercises.

General John J. Pershing addressed the first class passengers of the French liner Paris at a dinner Tuesday night commemorating Armistice Day.

In a radio dispatch received at the offices of the French Line, 17 State Street, yesterday, the exercises were described aboard the liner. They were opened with a solemn high mass celebrated by the Rev. William Quinn of New York. The mass was attended by General Pershing and several other prominent passengers. After the mass the French and American flags were unfurled at the mainmast head. Then two minutes' silence, which was broken by a squad of the naval reserve members of the crew firing a rifle salute and the buglers sounded taps.

The next commemorative rite occurred when Miss Beatrice Bond Bishop, daughter of Cortland F. Bishop, dropped roses into the sea. Benediction given by Father Quinn closed the ceremonies.

the new daily dozen

A dozen blocks, more or less, to work and back—a dozen minutes each way crowded with outdoor freshness—a dozen other midtown advantages for those living at

The Whitby
325 W. 45
A HOME IN THE HEART OF THINGS

One to four rooms, kitchenettes or kitchens, $80 to $195 a month. Room service, if desired, $5 a month a room. Restaurant, barber shop, valet, laundry, and other conveniences available. Immediate occupancy.

GRESHAM REALTY CO., INC.
587 Fifth Avenue VANderbilt 4381

ADVERTISEMENT.

Let Cuticura Improve Your Complexion

Cuticura Soap, assisted when necessary by Cuticura Ointment, does much to prevent roughness, blackheads and other unsightly eruptions, and to promote permanent skin health.

Women like the enlarged Dressing Rooms

Los Angeles Limited

CHICAGO NORTH WESTERN LINE — UNION PACIFIC — OVERLAND ROUTE

In the new type extra large dressing rooms five may dress in perfect comfort.

Other distinctive features of this all-Pullman train are—

Observation—club and library car.
Barber, hairdressing, bath, and clothes pressing service.
Dining car all the way.

In fact the whole train is a symphony of elegance and comfort to that loveliest of winter havens—Southern California.

LOS ANGELES LIMITED

Lv. Chicago (C.&N.W. Terminal) 8:00 p.m.
Ar. Los Angeles (3rd day) 2:30 p.m.

Three other daily trains direct to California and two to Denver with connections for California.

Stop at beautiful, historic Salt Lake City.

For handsome illustrated booklets, reservations and full information ask:

F. G. Fitz-Patrick, Gen'l Agt., C. & N. W. Ry., 403 Stewart Bldg., 280 Broadway, New York Phone Worth 2112

J. B. De Friest, Gen'l Agt., U. P. System, 309-10 Stewart Bldg., 280 Broadway, New York Phone Worth 1757

Flint's Fine Furniture

A Sheraton dining group
reduced in price to $424

THIS charming Sheraton group comes in either mahogany or French walnut. It has ten pieces; the table is graceful, the china cabinet of the latest preference, and the sideboard and butler's bench are at once massive and graceful. Including six well-designed chairs, it is now $424, instead of $567; but if you prefer a 66" sideboard to a 72"—and people with small space may—its price becomes $417.

Forty patterns under $500

And if you have a dining-room that demands to be furnished for less than $500, here's some good news. There are forty different patterns at Flint & Horner, all 10-piece sets, and every one priced under $500!

FLINT & HORNER CO., Inc.
20-26 West 36th Street
a few yards from Fifth avenue

Daily Service from Pennsylvania Station, 33rd Street, and Seventh Avenue

Drawing-Room, Compartment Sleeping Cars and Coaches

Through Train Service
New York
to
Montreal-Ottawa-Quebec
"The Montrealer"
VIA HELL GATE BRIDGE ROUTE

Leaves New York 7.30 p.m. Pennsylvania Standard
Due St. Albans 8.34 a.m.
" Montreal 8.05 a.m.
" Ottawa 11.45 a.m.
" Quebec 2.45 p.m.

Tickets on sale at Pennsylvania Station and all Consolidated Ticket Offices

Visit the Wonderful Canadian Northeast

Tru-pe-dic Shoes are made for both men and women, and were designed and are endorsed by the American Posture League. Men's Black Kid or Tan Calf Blucher, $11.00; Black Kid or Tan Calf Oxford, $10.50. Women's Brown or Black Kid Bal, $13.00; Brown or Black Kid Oxford, $10.00.

Tru-pe-dic For Men and Women

The charming styles one can't help adoring

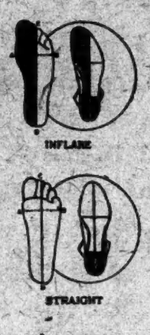

ONE'S feet plead with one's love of pretty styles. "Please let me be comfortable," they say. But one's eyes can't help falling in love with the charming styles one sees today in the fashionable shops.

One may as well buy them, for otherwise one can't be happy. But reserve them to wear on occasions when you wish your feet to look most attractive. And meanwhile rest your feet during your working, walking, shopping day, in comfortable Tru-pe-dics.

In a Tru-pe-dic shop you will find three types of Tru-pe-dics (see diagrams) made to correspond to the three types into which nature has divided all human feet. Slip on all three types in your size, and the instant you put on *your* type, you can tell it. Never in your life have you had so much foot comfort as they will give you.

RALSTON SHOEMAKERS
Main Street, Brockton, Mass.

Tru-pe-dic SHOES

Sold by the following dealers:
Commodore Boot Shop, 406 Lexington Avenue at 42nd St. (Commodore Hotel)
Robt. J. Sadler Shoe Co., 93 Nassau St.
Robt. J. Sadler Shoe Co., 488 Fulton St., Brooklyn
Jos. Friedman, 691 Ninth Avenue
Ralston Boot Shop, 1422 St. Nicholas Avenue
Emrose Boot Shop, 129 East 59th Street
Ideal Shoe Store, 712 Columbus Avenue
Webster Bootery, 412 East 167th Street
Schwartz Shoe Co., Central Ave., Cor. Halsey St., Brooklyn
John S. Nelson, 540 Nostrand Avenue, Brooklyn.

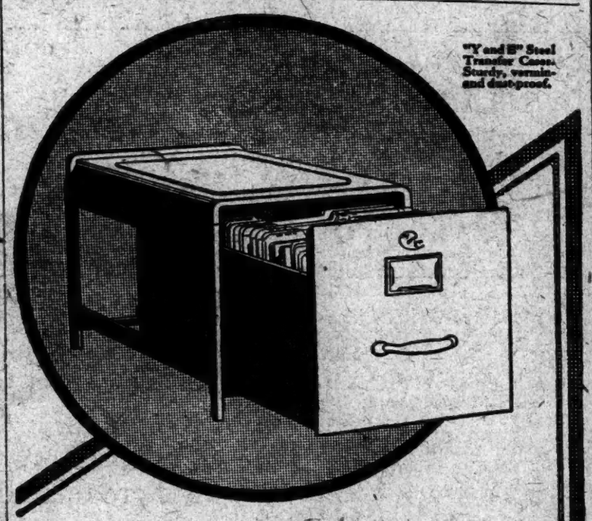

"Y and E" Steel Transfer Cases. Sturdy, vermin- and dust-proof.

Your 1925 transfer supplies are ready

DON'T wait until January 1st to think about transferring.

Crowded files cause confusion—last-minute rushes upset filing systems and mean expensive mistakes.

We have a new stock of 1925 transfer supplies on hand now—ready to deliver at your convenience.

High grade, inexpensive transfer cases of wood, steel or jute board, for your correspondence, bills, documents, checks, card records, etc. Also folders, guides and other supplies for the new year.

Order now—while our stocks are complete

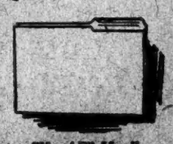

"Y and E" Manila Folders, in legal, letter or bill size.

"Y and E" Pressboard Guides with Angular Metal Label Holders. Every name instantly visible.

YAWMAN AND ERBE MFG. CO.
368 Broadway Franklin 3634
Newark Branch:
207 Market St. Mulberry 2268

"Y and E"

new California Limiteds

exclusively first-class—always

new steel Pullmans
observation cars
club cars
Fred Harvey dining cars
double track-rock ballast
powerful locomotives.
The best way to begin a California winter is—
Santa Fe Fred Harvey "all the way"

—on your way—earth's scenic wonder—Grand Canyon National Park, without change of Pullman

trains and trip details

E. F. Burnett, Dist. Pass. Agt., Santa Fe Ry.
362 Broadway, New York, N. Y.
Phone: Worth 4711

Does it cost more to have a Trust Company or an individual administer my estate?

THE FEE—The fee of a trust company as executor or trustee is not more than that allowed an individual. The fee is defined by law.

ADDITIONAL EXPENSE—Because a trust company is familiar with all procedure involved—and because it has special facilities for this work—it incurs few of the *extra expenses* which individuals often incur.

THE UNFIXED "COST"—This is often the source of the greatest loss to an estate—the loss due to the inexperience and unsound business judgment of personal executors. It is here that an organization of experienced men can be of the greatest service in protecting the value of what you leave.

* * *

THIS is one of a series of answers to questions about your will and the property you leave. Complete answers to all these questions will be found in booklets obtainable free of charge at any of our offices. Our officers are always glad to give information concerning our services. Irving Bank-Columbia Trust Company.

Offices—*Downtown:* 60 Broadway; 81 Fulton St.; Woolworth Bldg.; West Broadway at Chambers St.; Broadway at Eighth St. *Midtown:* Fifth Ave. at 32nd St.; Fifth Ave. at 34th St.; East 42nd St., opp. Grand Central; Park Avenue at 48th St. *Harlem:* 125th St. at Seventh Ave. *Bronx:* Third Ave. at 148th St.; Southern Boulevard at 163rd St.; East Fordham Road at Marion Ave. *Brooklyn:* 350 Fulton St.; Flatbush Ave. at Linden Blvd.; New Utrecht Ave. at 53rd St.

We Tell You

about milk quality
prove it by using Borden's Grade A

Delivered to your office or shop, too

BORDEN'S Farm Products Co. Inc
Walker 7300

ADVERTISEMENT. ADVERTISEMENT. ADVERTISEMENT. ADVERTISEMENT.

The War on Capital

By Isaac F. Marcosson

For a complete understanding of what politics can do to a nation's prosperity when politics gets a stranglehold on business, when politics *is* business, read the article in the November 15th issue of The Saturday Evening Post on Soviet Russia's operations against capital. Russia is many thousand miles from America, but Russian ideas—pink, red, blue and yellow—are beginning to penetrate our country.

The Proud Old Name

By C.E. Scoggins

Modern America and mediaeval Spain meet and clash in Mexico. There is intervention, not by the State Department, but by a young American, and for once the Gringo does not get the worst of it.

Free Camping

By Ben Ames Williams

A story for the men and women who litter our roadsides with their old newspapers and greasy lunch-boxes; who seek out and destroy the beauty spots by lake and stream—a story of destruction and retribution.

Fewer and Better

By Henry H. Curran

Showing how the new immigration law is beginning to work for America instead of Europe. It is sifting the wheat from the chaff and assuring a supply of immigrants that will be an asset instead of a liability to this country.

Other Features and Stories in Nov. 15th Post—Out Today

The Prodigal Father . . . . . *By Cosmo Hamilton*
The Unhappy End . . . . *By Hugh MacNair Kahler*
Big Bertha in the Lion's Den . *By Mary Brecht Pulver*
Rusty as a Runner-Up . . . . . *By Sewell Ford*
The Salvation of Boobs . . . . . *By Roland Pertwee*
Woman's Place is in the Home . *By Fannie Kilbourne*
Held for Rancid . . . . . *By Hugh Wiley*
The Greatest Business Experiment *By Wythe Williams*
The Inventor's Paradise . . . *By Chester T. Crowell*
The Wagon and the West . . . . *By E. W. Howe*
The Making of a Stockbroker . . . *By Edwin Lefevre*
The Weak Branch . . . . . *By Will Payne*
The Roar of the Crowd . . . . . *By James J. Corbett*
Glimpses of Our Government . *By William C. Redfield*
Pozzi of Perugia . . . . . *By J. P. Marquand*
Still Face (Third part) . *By Clarence Budington Kelland*

5c the Copy
From any Newsdealer or Boy Agent

THE SATURDAY EVENING POST

"An American Institution"

MORE THAN TWO MILLION AND A QUARTER WEEKLY

$2.00 the Year
By Mail Subscription

You can subscribe through any newsdealer or authorized agent or send your order direct to THE SATURDAY EVENING POST, Philadelphia, Pennsylvania

More Income Tax Payments in First and Third Districts Made Public

The income tax payments of many more individuals were made public yesterday at the offices of the Collectors of the First and Third Districts. Public interest in payments continued and there were many callers at the Collectors' offices.

The lists made public at the First and Third District offices follow:

FIRST DISTRICT.

Kings, Queens, Richmond, Nassau and Suffolk Counties.

INDIVIDUALS

A

	Total Tax.
Altman, Samuel, 72 Fort Greene Place	$1,136
Ackler, Arthur, 484 Rugby Road	1,080
Adams, Ralph A., Whitestone	1,658
Atwater, Bert L., Metropolitan and Woodward Avenues	4,667
Augstein, Minnie, Great Neck	1,387
Arnold, Annie S., Babylon	2,900
Ackler, Rosina, 484 Rugby Road	1,240
Aldrich, Harriet H., Bay Shore, L. I.	1,418
Andrews, Mrs. A. D., St. James	19,083
Abercrombie, Lucy C., 128 Columbia Heights	1,443
Abercrombie, David T., 128 Columbia Heights	1,574
Aaron, Jacob, 150 Bay 32d St.	2,646
Aldrich, Spencer, Bay Shore	16,485
Allen, Benj. L., West Hampton	5,269
Adelberg, Abraham, Cedarhurst	7,900

B

Byrnes, Wm. M., 554 Lenox Road	3,012
Boocock, Samuel W., 87 Joralemon St.	60,898
Bishop, Frederick A., Hotel St. George	3,450
Barnwell, Robert W., Plandome, L. I.	1,019
Billman, Henry, Great Neck	1,175
Baur, Chas. S., 82 Alsop St., Jamaica	1,506
Bishop, B. T., Great Neck	6,123
Brenner, Phillip, 1,416 Carroll St.	1,243
Booth, Edna C., Southold	1,093
Brown, Samuel T., Seatauket, L.I.	2,011
Buerkle, W. A., 59 Livingston St.	1,236
Berger, Carl, 300 St. Nicholas Av., Ridgewood	2,330
Budd, Frederick W., 265 Henry	4,918
Bijou, Ernest, 1,441 President St.	1,138
Bradley, George F., 345 New York Av.	4,993
Brice, Wm. W., 352 80th St.	12,721
Birdsall, C. H., 671 Pacific St.	1,108
Barnes, Earl B., 145 Belmont St., Manhattan Beach	1,878
Burke, Alfred, 1,044 East 19th St.	1,815
Aker, Geo. E., 2,415 Avenue H	1,043
Brinkerhoff, Starr, 233 Hillside Av., Jamaica	1,005
Belcher, Ward C., Upper Mountain Av., Upper Montclair, N. J.	2,100
Berkley, Frederick D., 225 75th St.	1,836
Beattie, Lawrence, 103 Pierrepont	1,568
Buehler, John G., 2d Place, Bayside	1,851
Bailey, Joseph P., 74 Hancock St.	1,928
Boylan, James J., 367 Fulton St.	1,485
Bergmann, Charles H., 8 West 122d St., Manhattan	1,098
Brenner, Louis, 1,462 President	2,366
Bache, Ira L., 1,704 Avenue H	1,434
Bailey, Ella K., 100 Broadway, New York City	4,498
Babcock, Chas. J., Bayview Av., Manhasset	3,291
Baker, Wm., 84 Pulaski St.	1,023
Brown, Harold E., Freeport	1,832
Black, Loring M., Jr., 22 St. Francis Place	1,177
Buck, Elsworth B., 41 Sunrise Terrace, S.	17,900
Blackman, Edward L., 266 Clinton Av.	5,432
Bendict, Frederick S., 293 E. 18th	2,863
Bailey, Anna G., 100 Broadway, New York City	3,920
Bykczykczynski, E. S., 413 Park Av.	2,197

C

Cruikshank, Warren, 70 Lenox Road	11,139
Covert, Charles E., 32 Court St.	1,167
Cooke, Benj. T., Garden City	1,303
Cary, Wm. H., 33 Pierrepont St.	5,167
Corey, Alan Ayle, Glen Head	12,490
Cleverley, William K., 603 7th St.	3,099
Callister, Estate of, care of 21,240 Jamaica Av., Queens	3,009
Carter, Hiram, 7 Simonson Place, Elmhurst	1,884
Craven, Frank, Great Neck	12,067
Crews, Harry L., 1,180 President	3,163
Cox, Henry C., Perry Place, Queens	1,011
Candidus, Caroline, 770 St. Mark's Av.	13,306
Craven, Mary, Great Neck	4,301
Cosgrove, John D., Glen St., Glen Cove	1,079
Clark, LeGrand, 33 South Oxford	3,163
Crane, Rebecca R., Hewlett	2,691
Cox, Stanley M., Wantagh, L. I.	3,749
Corey, Mrs. Marguerite J., Glen Head	6,967
Calkins, Wm. C., 315 Washington Place, Flushing	2,437

D

De Silvar, Albert, 98 Joralemon	1,160
Danaher, W. J., 236 St. John's Pl.	1,125
Doyle, Anna J., 23 Clinton St.	3,052
Durk, Francis L., 177 Montague	3,800
Dore, G. W., 72 Greenway North, Forest Hills, L. I.	3,184
Dall, C. Whitney, Cedarhurst	13,209
Dotzauer, George, 1,050 Bushwick	1,199
Duffey, T. A., 59 Maiden Lane, Manhattan	2,535
Daly, Edward, 241 Lincoln, Flushing	1,170
Driggs, Edward H., 32 Court St.	2,904
Davison, H. P., Jr., Locust Val.	6,221
Decker, Chas. A., 169 Lefferts Pl.	4,816
Duberstein, Barnett, Nautilus Av., Coney Island	5,600
Diz, Emily F., 822 Madison Av., Manhattan	3,401
Droesch, Frank, 8,538 Woodhaven Blvd., Woodhaven	4,850
Dunham, Edwin S., Summit, N. J.	4,197
Dewey, H. S. Hotel St. George	8,108
Duberstein, Morris, 406 Crown St.	2,310

E

Eidert, Cornelius, 557 1st St.	21,029
Engel, Joseph, 62 Hancock St.	1,297
Eidert, Henry C., 70 Prospect Park West	2,780
Engel, David, 10 Stuyvesant Av.	5,016
Eidert, A. D., 71 Terrace Av., Jamaica	2,384
Estate of Deerschuck, Gustav J. L., care 196 Hastings St.	6,803
Ernst, Marie N., 429 Clinton Av.	2,287
Ernst, John H., Jr., 17 Marlborough Road	3,437
Eisen, Morris, 429 Clinton Av.	3,868
Egerer, August, Great Neck	2,008
Eaton, William S., Sag Harbor	1,640

F

Faber, E. L., 37 Greenpoint Av.	1,803
Fowler, R. S., 302 Washington Av.	1,724
Franklin, Lindley M., 55 Bank St., Flushing	5,561
Faber, Ebernard, 200 5th Av., Manhattan	31,492
Ferris, Joseph, Hollis Court Blvd., Hollis, N.Y.	1,301
Friedman, Mrs. J. L., Far Rockaway	1,620
Feldblum, Adolph, 1,106 E. 10th	30,563
Fabel, L. W., 37 Greenpoint Av.	15,192
Frisch, E. E., Great Neck, L. I.	1,563
Fish, Edwin A., Locust Valley	11,150
Friel, Mary M., 70 8th Av.	6,231
Fisher, B., 160 Remsen St.	5,449
Freygenberger, D. E., 123 Russell	1,157
Fry, Lillie P., 450 Clinton Av.	1,160
Frank, N., Woodlane, Woodmere	28,113
Fahnestock, A. P., Plandome, N.Y.	1,483
Force, W. A., So. Bay Av., Bellmore	1,058
Frick, Frances D., Roslyn	14,857
Faber, Mrs. R. A., 200 5th Av., Manhattan	11,910
	1,405

G

Gerth, Anton F., Rockville Centre, L. I.	1,033
Greenberg, Wm., 667 Wythe Av.	1,440
Goldstein, Nathan L., 511 5th Av., New York City	5,557
Galloway, David, 1,111 Dean St.	1,108
Galston, Clarence G., Woodmere	2,185
Gladstone, Philip N., 1,962 60th	1,190
Goldschmidt, Herman, Cedarhurst	1,265
Gans, Frenziska, 326 Howard Av., Staplefton, S. I.	25,900
Gilpin, William J., 1,300 Dean St.	1,872
Girard, Gustave, 462 East 18th	2,834
Greenman, William B., 350 Fulton	5,531
Gatehouse, Arthur E., 8,634 110th St., Richmond Hill	7,801
Goodman, Benson C., 3,204 Mott Av., Far Rockaway	1,276
Garside, Est. A., Webster and 7th Avenues	1,501
Glaser, Gustave, 19 Eddy St., Tompkinsville, S. I.	1,478
Germond, Wellington, Estate of, Deceased, Title Guarantee and Trust, 350 Fulton St.	1,170
Gollmar, Hugo C., 2,732 Bedford Av.	1,346
Gavin, John B., 321 8th St.	5,220
Gretsch, Fred., 37 Short Hill Road, Forest Hills	4,865
Greenwood, Charlotte, Auburndale, L. I.	4,998
Gold, Edward, 962 Franklin Av.	2,068

H

Hubbard, Joseph A., 9,137 117th St., Richmond Hill	1,161
Hutwelker, Charles, 355 91st Av.	2,830
Hudson, Gus, 104 8th Av.	1,511
Hansen, Edward C., 225 E. 21st	1,511
Hall, John H., Estate of, Front and Bridge Streets	4,610
Hicks, Edward E., 1,350 Bedford Av.	2,061
Heissenbuttel, Wm. L., 62 E. 19th	6,159
Hayes, Chas. R., 60 Orchard St., Jamaica	1,176
Hanrikamp, Fred'k W., 200 Lewis St., New York City	2,212
Halloran, Thomas E., 15 Greenway South, Forest Hills	3,442
Hazard, Laura F., Cedarhurst	6,201
Holton, George C., 225 Schenck Av., Great Neck	2,195
Huber, Mrs. Hattie L., Bayshore	7,326
Harmon, W. Burke, 144 Montague	2,454
Hoerger, John, 780 St. Marks Av.	1,339
Hurowitz, Harris, 2,106 63d St.	2,762

I

Ireland, Grace M., Amityville	22,002
Ingersoll, Marion C., 140 South Oxford St.	5,101
Ireland, Rufus J., Amityville	1,051

J

Jansen, Fred H., 268 Norman Av.	3,733
Jennings, John E., 23 South Portland Av.	3,884
Jones, Lester L., 728 Ocean Av.	1,005
Jacobus, Frank, Port Washington	1,064
Jordan, E. M., Plandome	2,679
Jadwin, Stanley P., 380 Washington Av.	11,200
Jullien, Cyrus S., 189 Montague	1,041
Jones, Robert L., 757 Elmore Place	1,149

K

Keck, F. A., 3,502 Clarendon Rd.	1,059
Kemp, David F., 97 Warner Av., Elmhurst	3,768
Kalbfleisch, F. H., Babylon, L. I.	1,275
Kellner, M., 8,904 148th, Jamaica	2,455
Krier, George H., 814 East 94th	1,978
Kuhn, Walter, 93 So. Oxford St.	2,194
Kiley, F. W., 58 Montgomery Pl.	2,181
Kerr, LeGrand, 460 Clinton Av.	1,340
Kleiner, J., 2,502 Bayswater Av., Far Rockaway	1,797
Kahn, Jacob S., 1,736 E. 18th St.	1,092
Kelmer, Harry C., 50 Cuthbert Pl., Richmond Hill	3,071
Earle, Henry M., Old Westbury, L. I.	1,330
Kreusler, E., Jr., 674 Lafayette	10,671
Kugel, Simon H., 724 E. Parkway	1,698
Kabus, Robert, 27 Kingston Rd., Jamaica	1,098
King, G. S., Maple Av., Bay Shore	1,713
Keil, Peter A., 118 Penn. Av.	1,004
Kaliscber, Louis, 788 E. Pkway	1,118
Klehr, William, 1,340 Pacific St.	1,353
Kraus, Max, 2,107 Avenue H	2,382
Kindred, John, Ditmars Av. and Crescent St., Astoria	2,610
Kane, Andrew, 8 Linden St., Great Neck	2,459

L

Ladds, John A., Garden City	3,824
Lockwood, L. C., Richmond Hill	3,288
Loughry, Joseph C., 570 E. 17th	1,231
Le Boutillier, C., Garden City	1,426
Lewis, Albert A., Roslyn, L. I.	1,300
Levine, H. A., 123 Kingston Av.	2,644
Loud, John C., Smithtown	2,009
Leeming, Helen S., Glen Cove	5,403
Leedner, Ring W., Great Neck	5,712
Lewis, Harold C., Roslyn, L. I.	1,093
Lewis, Fredk. W., Kew Gardens	4,615
Levinthal, Fred, 1,823 Avenue R.	2,120
Lamy, H. B., Jr., 235 Gates Av.	1,002
Leeming, Thomas L., Glen Cove	13,605
Lewis, Nicola, 964 Bay Ridge Av.	1,443
Ludlum, C. A., 57 Highland Av., Jamaica	7,601
Ladenheim, Samuel, Arverne	1,167
Lee, Arthur L., 16,130 Norwich Av., Jamaica, L. I.	1,597
Lucas, Julian, Jr., 400 Hancock	8,542

M

Morris, Joseph, 699 Montgomery	2,218
Maule, H. O., Garden City	1,045
Miller, Anna, 212 Hooper St.	1,204
Morrison, L., 250 Lott Av.	1,178
McCafferty, J. R., 656 E. Pkway.	3,394
McKibben, Mary, 172 McDonough	1,062
Moehle, Carl E., Clarendon Rd. and 37th St.	2,501
Mayland, E. S., 54 Willoughby	1,707
Master, Hazen E., 375 Lincoln Pl.	1,956
McEnery, James, Garden City	2,054
Meyer, William, 11 Jerome St.	1,707
McEnery, J. P., 100 Percy St., Flushing	1,677
Moffat, G. P., 148 Monroe St.	1,086
Moore, Estate of, Prospect and High Sts., Summit, N. J.	12,962
Moran, John A., 224 Place	8,728
Morse, Bernard J., 9,000 Shore Rd.	4,112
Milne, J. S., 80 Westminster Rd.	1,581
Madfes, S., 1,404 President St.	5,408
Milliken, Sarah, 110 Clinton Av., Jamaica	1,285
Marshall, W. A., 256 Broadway, Manhattan	2,615
Mackay, John W., Roslyn	13,197
Miles, Charles, 10,435 127th St., Richmond Hill	1,905
Maggiolo, Fred, 931 Ocean Av.	1,763
McKinley, T. M., 8,911 115th St., Richmond Hill	1,133
Mayer, George, 2,585 Amboy Rd., Freeport	2,595
McMillan, T. A., 832 St. Mark's, Mandeville, E. W., 1,171 E. 37th	1,188
McBurney, M., East Islip	1,109
Moore, W., Forest Hills	1,555
Milbrank, M. N., 208 Lena Av., Freeport	2,211
Myhr, M. H., 110 St. James Pl.	2,188
Miller, John R., Garden City	1,119
Meyn, C. Henry, 1,345 E. 21st St.	5,065
Mulvehill, Ernest, 250 14th Av., Astoria	1,026
Meyer, Henry, 147 Maple St.	1,077
Montsko, Frank, 33 Hawthorne	1,077
	1,005

N

Nutting, A. J., 300 Park Av.	9,928
Naitove, Samuel, 1,221 East 21st	2,212
Newman, Millard, Park St., Woodmere	1,422
Newman, Simon, 1,005 East 19th	4,053
Nelson, Julius, 1,815 Avenue I	2,485
Nayfack, Bartram, 1,448 President St.	8,100
Noonan, William E., 661 10th St.	1,568

O

O'Loughlin, Andrew F., 583 4th	1,307

P

Pierini, Attilio, Springfield Gardens	8,030
Patterson, Thomas F., 245 St. Mark's pl., New Brighton, S. I.	1,095
Parker, Robert A., 267 Martense	1,479
Page, Arthur W., Cold Spring Harbor	2,060
Preuss, John L., 495 8th Av.	1,282
Post, Marie C., Bayport	4,307
Post, Jothan E., Williston, L. I.	5,594
Peterman, Joseph A., Myrtle Av., Richmond Hill	11,314
Page, Mollie H., Cold Spring Harbor	1,360
Post, Fred H., East Williston	2,210
Parke, Hiram H., Freeport, N. Y.	1,462
Pyle, Harry T., 1,925 Church Av.	1,265
Propper, Geo., Ketchum Place, Elmhurst	4,113
Perry, Geo. H., 642 Eastern Parkway	14,857
Pierson, Henry, 1,206 Pacific St.	1,436
Posner, Abraham, 140 West Broadway, Manhattan	1,415

Q

Quigley, James A., and wife, 374 Eastern Parkway	1,115

R

Robbins, E. F., Southampton, N.Y.	3,493
Rosenberg, Benj., 120 97th St.	8,379
Rogge, Edward, 14th St. and Van Alst Av., Long Island City	1,855
Richards, Frank, 106 Jamaica Av.	1,433
Reid, Leary H., 335 Grove St.	5,820
Ray, Jas. E., 5 Flower Hill Pl., Port Washington	1,977
Reich, Sam'l, 13 Kermit Pl.	1,225
Rand, Henry P., 346 New York Av.	4,424
Ryan, M. V., Freeport	16,058
Rataler, Abraham, 930 Prospect Pl.	1,044
Randall, Frank H., Hotel Mohawk	2,191
Reiss, Elias, Cedarhurst	1,589
Reis, Leslie R., Cedarhurst	1,422
Reilly, Eugene A., 3,528 N. 27th	1,785
Rutstein, Jacob, 1,358 President St.	1,574
Rippe, Maurice L., 1,824 Av. R.	1,074
Racow, Jacob, 202 Grand St.	1,399

S

Schoenfeld, John L., 220 Maherst Av., Jamaica	1,423
Schowl, T. F., 469 Mansfield Pl.	6,161
Schenck, Wm. Arverne	2,469
Strumeyer, Emanuel, Arverne	1,237
Stafford, Wm. F., 35 Montgomery Place	8,462
Strebel, Henry F., 193 Crinherst Av.	1,278
Shapiro, Nathan D., 50 Court St.	1,077
Schmidt, Richard, 20 Early St., Elmhurst, N. Y.	1,421
Strebel, Philip C., Richmond Hill	2,013
Shipley, Wm. S., 144 Argyle Road	7,378
Shipley, Sami. D., 1,475 Glenwood Road	8,720
Salomon, L. J., 369 Norman Av.	12,311
Stone, Jos. E., Cedarhurst, N. Y.	1,358
Spritzer, Harry, 1,442 W. 18th St.	2,518
Spence, Marg., 232 Lincoln Place	1,024
Spence, John L., 329 3d St.	2,334
Salaman, Morris, 361 Highland Blvd.	3,873
Strobridge, Norma, 354 3d St.	1,031
Seyd, Emily, Jr., Hillcrest Av., Jamaica	1,237
Segall, Phil, 47 Brevoort Place	2,070
Stuckart, Jos. J., 3,803 Clarendon Road	1,155
Saydah, A. W., 567 48th St.	1,333
Scott, Thos. B., Miller Pl., N. Y.	1,697
Smith, G. H., 1,433 President St.	3,625
Snedeker, Adelina M., estate, 1,250 Bergen St.	1,154
Smith, G. Foster, 145 Maple St.	2,494
Small, Fenwick B., 930 Bway.	1,578
Strumeyer, Jacob, Arverne	1,278
Smith, Jessie C., 191 Clinton Av.	73,931
Scott, Chas. M., 963 E. 19th St.	1,696
Siegel, Isidore, 305 New York Av.	1,731
Schroeder, Herman and wife, 791 Carroll St.	13,096
Severs, Wm. L., 15 Montgomery Place	1,482
Salomon, Ferdinand L., 2,422 Bayswater Av., Far Rockaway	1,835
Sturz, Louis, 3,120 19th Av.	1,947
Starr, F., 507 3d Av.	4,542
Schanback, John, 629 Avenue M.	4,415
Seidman, J. S., 8,731 Bay 16th St.	2,802

T

Tobias, Mayer E., 905 West End, New York City	2,754
Trisman, F., 52 Clinton Av. S. I.	5,380
Tornroth, Bruno and wife, 65 Terrace Av., Hempstead	1,346
Tietjen, H. W., 2,736 Ocean Av.	1,620
Tisdale, J., 234 B'way, Flushing	1,166
Thomas, C. G. N., 220 Broadway, Flushing	2,978
Thomas, Rupert B., 201 Jamaica Av., Flushing	1,363

V

Verity, A. R., 120 Pierrepont St.	1,059
Veach, Ralph M., 502 5th Av.	1,982
Van Tuyl, W. Harold, Locust Av., Wantagh	3,709

W

Wild, F. G., 184 Montague St.	1,458
Walker, E. F., 1,494 Rugby Road	1,495
Wandell, H. H., 423 7th Av., Astoria	1,332
Williams, Herbert R., 100 Richmond Hill Av., Kew Gardens	2,290
Wardwell, Mrs. H. R., Lawrence	1,123
Wardwell, Allen, Lawrence	42,565
Wright, William, 44 Wallabout Market	3,667
Williams, C. J., 2,783 Atlantic Av.	2,520
Weinstein, Barnet, 254 Decatur St.	2,864
Weaver, George S., 67 Maple Av., Flushing	5,072
Woodcock, H. W., 361 Ocean Av.	2,940
Woodworth, Florence E., 389 Washington Av.	2,888
Wood, Mrs. C. H., Cedarhurst	2,593
Walsh, Fred H., 2 Park Av., Port Washington	1,482
Waterson, Karl W., 155 Remsen	2,023
Walsh, J. W., 122 Willoughby Av.	1,133
Walmsley, Clara E., 468 Washington Av.	2,027
Wilcox, Chester H., Old Neck Rd., Centre Moriches	3,187
Woods, George E., Walcott Av., Astoria	6,085
Wilke, Burton J., 35 Hendrickson Av., Rockville Centre	1,244
Weiss, Louis T., 1,224 Avenue I	3,177
Whitman, Eben E., Cedarhurst	12,381
Walker, Dwight A., 716 Ocean Av.	1,237

Y

Young, Marion E., 189 E. 18th St.	1,200

Z

Zaikin, Harry, Broadway and Wyckoff Pl., Woodmere	5,431
Zerega, Frank L., 138 Columbia Heights	1,300

NEW YORK CITY.

THIRD DISTRICT.

MANHATTAN.

INDIVIDUALS

A

	Total Tax.
Agate, Henry, 215 W. 101st St.	1,284
Ayer, Dr. James C., 270 Park Av.	17,030
Ashly, Fred, 3,180 Broadway	1,542
Allen, Edwin M., 525 Park Av.	20,900
Ayer, May H., 270 Park Av.	1,146
Adams, Robert F., 640 Park Av.	2,884
Arpin, Paul J., 451 W. 238th St.	1,867
Adelson, Abe W., 500 7th Av.	6,385
Alkus, Isaac, 40 E. 83d St.	3,071
Ansbacher, Clara W., 246 West End Av.	2,109
Auchincloss, James C., 103 E. 86th	1,711
Abbott, Harry H., 863 Park Av.	23,142
Aneny, Margaret M., 120 E. 75th	1,802
Astor, Ava Alice M., 23 W. 26th	46,285
Arnstein, Rae K., Hotel Marie Antoinette	16,075
Aronson, Rachel, 51 E. 75th St.	1,410
Angelo, Harry, 485 5th Avenue	6,784
Adler, Herbert S., 116 W. 72d St.	3,492
Axelrod, Herman, 24 69th St.	1,340
Anderman, Charles, 1,884 7th Av.	1,078
Adlerman, Etta J., 1,884 7th Av.	1,302
Ayres, Louis, 100 E. 42d St.	1,319
Astor, Alva Alice M., 23 W. 26th	16,771
Andress, C. J., 1 Madison Av.	3,192
Aschrod, Helen G., 950 Park	24,437
Arnold, Morris B., 140 W. 69th St.	2,142
Allen, Francis B., 1 W. 81st St.	1,626
Abraham, Samuel, 38 W. 28th St.	1,927
Axelrod, Jacob, 24 W. 69th St.	5,272
Arenson, Albert, 875 W. 9th St.	1,752
Alexander, Oakey A., 829 Park Av.	3,578
Atkinson, James J., 511 5th Av.	2,649
Adler, Jesse, 814 West End Av.	2,506
Adams, Sarah L., 640 Park Av.	4,591
Abraham, Herbert, and wife, 19 West 74th St.	2,076
Aspden, T. F., 316 W. 79th St.	2,944
Abbett, William H., 300 Park Av.	2,625
Alexander, Morris G., 310 W. 93d	1,842
Arnold, Mamie G., 325 West End Av.	1,695
Adler, Jacob H., 814 West End Av.	1,128
Averbeck, M. J., The Apthrop	2,297
Astor, John Jacob, Vincent Astor, guardian, 23 W. 26th St.	152
Adler, Arthur S., 115 W. 140th St.	1,346
Adams, Harry A., 36 E. 31st St.	1,559
Arnoff, Ellis, 180 Riverside Drive.	1,247
Adler, Samuel, 610 W. 110th St.	2,008
Andersen, Johannes C., 21 20th St.	1,180
Adams, Elisabeth W., 437 5th Av.	12,430
Ardrey, James H., 830 Park Av.	2,077
Altschuh, Charles, 32 W. 86th St.	28,877

B

Ballard, S., 10 East 79th St.	76,308
Bertons, E., 172 West 79th St.	1,439
Bittner, M. D., 320 West 86th St.	3,685
Baker, W. estate, care of Guaranty Trust Co.	5,409
Babcock, K. S., 19 West 49th St.	2,755
Brill, S., 1,152 Park Av.	2,697
Brill, M., 163 East 63d St.	6,270
Black, G. F., 903 Park Av.	5,869
Birnays, E. L., 9 East 46th St.	2,068
Bleistein, J. H., 166 West 87th St.	2,240
Burch, L. R., 150 East 70th St.	5,236
Bastedo, W. A., 33 East 68th St.	5,034
Bullows, E. M., 148 East 71st St.	3,230
Butler, H. W., 45 East 82d St.	6,198
Baker, E. W., 215 West 101st St.	1,033
Burton, G. H., 755 Park Av.	1,909
Bernard, M. M., 210 Riverside Dr	3,572
Burton, W. O., 755 Park Av.	1,605
Barger, E. H., 145 East 61st St.	1,850
Bondy, R. C., 20 West 86th St.	25,588
Bayer, L. K., 12 East 70th St.	6,355
Brown, F. W., 440 Riverside Drive	1,942
Bowen, M. T. E. C. Bowen, guardian, 527 5th Av.	7,656
Bernard, B., 215 West 90th St.	6,195
Byard, D. J., 11 East 68th St.	2,431
Bergman, M., 5 Columbus Av.	2,768
Bakewell, A. C., 580 Park Av.	2,044
Bateson, R. O., 300 Madison Av.	5,633
Bernstein, A., 485 Central Park West	1,585
Beach, W. C., estate, 530 5th Av.	10,322
Bird, C., 205 West 89th St.	2,125
Brown, Dr. S. A., 155 West 50th.	4,963
Blum, C. M., 20 East 73d St.	7,096
Blount, C., estate, 124 East 76th	20,248
Bloevgren, M., 36 West 67th St.	1,047
Butler, K., 246 West End Av.	25,624
Bernstein, L., 495 West End Av.	1,879
Biddle, M. D., 511 5th Av.	40,286
Bagot, C., 714 St. Nicholas Av.	1,787
Brownell, W. C., 48 West 59th St.	2,167
Bernstein, M., 273 West 125th St.	1,966
Bulmo, P., 71 West 39th St.	2,377
Brooks, F., 400 Park Av.	24,494
Berlitz, L. B., 175 West 72d St.	1,261
Boyd, W. R., Jr., 884 River. Dr.	1,443
Blum, A., 20 East 73d St.	18,764
Solon, E., 853 Riverside Drive	2,628
Blum, H. L., 132 Madison Av.	41,273
Bock, Louis, 30 E. 60th St.	2,272
Barnum, S. B., Hotel Lucerne	1,319
Burrough, H. M., Hotel Plaza	12,458
Barney, M. C., 27 W. 40th St.	11,156
Burgner, Morris, 2 W. 86th St.	1,158
Boyle, Chas. J., 247 Park Av.	1,264
Bishop, Marg't D., 51 E. 42d St.	2,008
Bowers, Wm. C., 49 W. 57th St.	1,935
Burch, Ralph M., 156 E. 79th St.	1,354
Batterman, M. G., 350 Madison Av.	1,719
Bennett, Leo K., 333 7th Av.	1,043
Brandenburg, J. I., 145 W. 71st.	11,430
Babel, Henry J., 250 W. 91st St.	2,817
Buckout, Frank C., 405 E. 30th St.	14,322
Bernhard, B. C., 135 W. 58th St.	4,071
Baker, Ella M., 215 W. 91st St.	1,241
Brown, Louis, 215 W. 91st St.	1,297
Browning, E. W., 29 W. 81st St.	9,219
Bowen, Alex. C. (Elisabeth C. Bowen, guardian), 527 5th Av.	7,653
Brown, Vere, 42 E. 78th St.	2,994
Blumenthal, Ben (estate of), 310 W. 89th St.	2,791
Brinsmade, F. N., 875 Park Av.	2,063
Benkard, J. Philip, 135 E. 54th St.	13,231
Illmann, S., 453 W. 141st St.	9,067
Bernhard, H., 38 W. 74th St.	17,104
Babcock, Elizabeth, 903 Park Av.	2,643
Bateon, F., 1,105 Park Av.	4,329
Baker, S. D., 282 Manhattan Av.	8,835
Brennan, Edward E., 401 8th Av.	1,819
Bunnell, Kenneth S., 27 E. 68th St.	1,775
Beck, C. J., 8,7 West End Av.	2,661
Belais, David, 600 West End Av.	2,209
Berengner, Manuel, 527 5th Av.	1,351
Batterman, Henry L., Jr., 350 Madison Av.	1,859
Brooks, Gertrude, 132 W. 73d St.	1,482
Blun, Edwin, 44 W. 70th St.	15,744
Bernheim, G. B., 148 W. 86th St.	27,962
Burke, Edw. J., New Rochelle	2,645
Baudouine, M., 1,261 Madison Av.	5,716
Barret, M. s. 156 E. 79th St.	2,656
Breakstone, J., 62 W. 124th St.	2,036
Bundage, Madame, 563 Mad. Av.	1,011
Bacher, S., 137 Riverside Drive.	50,726
Brown, A. H., 106 E. 38th St.	1,137
Bushnell, B. B., 788 Riverside Dr.	2,764
Beer, J. T., 30 E. 68th St.	1,008
Broadbent, L., 26 W. 89th St.	2,431
Butler, W. P., 145 E. 36th St.	2,564
Billwiller, C. J., 315 4th Av.	4,231
Brown, G. B., 2 W. 95th St.	1,128
Bass, M., Hotel Chatham	12,008
Braman, W., Hotel Belleclaire	2,632
Baer, A., 2 W. 89th St.	12,068
Bryant, F. A., 500 W. End Av.	28,438
Bell, W. H., 228 W. 71st St.	1,847
Brosnan, M. T., 146 74th St.	1,597
Buchanan, T. D., 345 W. 85th St.	2,287
Brush, L. S., 10 E. 43d St.	3,686
Burns, H. K., Netherlands Hotel	1,444
Brod, S., 118 W. 27th St.	1,910
Blag, L. S., 1,155 Park Av.	98,027
Brummel, E., 884 W. End Av.	2,955
Baerwald, F., 48 W. 49th St.	75,656
Brady, S. V., 33 W. 12th St.	1,791
Bodansky, S., 315 W. 100th St.	2,900
Brown, M., 215 W. 91st St.	1,966
Brandman, Chas., 328 Broadway	4,410
Brunswick, F. W., 13 W. 48th St.	1,748
Berwin, N. A., 104 E. 40th St.	2,676

C

Cutter, Wm. O., 1,790 Broadway	1,504
Capesio, Salvator, 200 W. 88th St.	1,534
Cooper, Wm. T., 42 E. 66th St.	1,501
Caplan, Isadore R., Fisk Bldg.	1,845
Corey, Ed. B., 205 Columbus Av.	10,842
Chilson, Ed. N., 445 Riverside Dr.	6,722
Carpenter, M. L., 920 5th Av.	6,042
Cohan, Helen F., 1482 Bway.	4,683
Costello, J. W., 390 West End Av.	1,702
Conkling, Howard, 36 W. 44th St.	3,481
Chase, O.

Large Income Tax Payments

NEW YORK CITY.

THIRD DISTRICT.

MANHATTAN.

INDIVIDUALS

	Total Tax.
P	
Pulsifer, N. T., 456 4th Av.	17,917
Pfeiffer, Alex., 220 W. 96th St.	7,453
Prentis, E. A., Jr., 2 W. 67th St.	8,205
Potts, Jas. M., 119 E. 27th St.	1,292
Pruzan, W. E., 180 Riverside Dr.	8,224
Plum, M. N., Hotel New Weston	1,949
Pritchett, H. S., 399 Park Av.	3,044
Parsons, Henry, 101 Park Av.	8,324
Pollack, J., 318 W. 39th St.	2,097
Parsons, Wm. A., 101 Park Av.	2,955
Parsons, J., 101 Park Av.	2,320
Posner, L. S., 310 W. 79th St.	8,532
Platt, Leo, 510 W. 110th St.	1,426
Payne, L. H., 20 W. 40th St.	4,953
Peck, R. B., Ritz-Carlton Hotel	2,532
Prentiss, M., 45 E. 82d St.	1,695
Pater, Joseph, 213 W. 80th St.	1,091
Potter, Clarkson, 44 E. 73d St.	1,681
Parker, Frank, 47 W. 40th St.	1,544
Powell, S. G., 31st St.	1,450
Patterson, F. L., Hotel San Remo	1,017
Q	
Quick, Dr. Douglas, 360 Riverside Drive	8,320
Quinlan, Wm. H., 360 Riverside Drive	7,609
R	
Richardson, Christopher, 801 West End Av.	1,266
Ridder, Joseph E., 1,028 Park Av.	3,317
Reinken, Ludes, 124 E. 62d St.	1,213
Rizek, Mabel, 180 W. 56th St.	3,226
Raymond, Harry H., 400 West End Av.	2,702
Rosenblatt, Louis G., 370 Riverside Drive	2,624
Rogers, John, 77 E. 71st St.	1,061
Rinschede, A. W., 902 1st Av.	1,525
Ruxton, Philip, 280 Park Av.	14,057
Rossiter, E. L., 466 Lexington Av.	1,477
Rosenberg, J., 601 West End Av.	3,967
Rossie, Ernest, 95 Madison Av.	13,223
Roberts, Edna S., 454 Riverside Drive	1,668
Rothschild, Edith L., 220 W. 57th	1,144
Ryan, Mary J., 2,283 University Av.	1,973
Rea, Samuel G., 247 Park Av.	11,803
Russell, Mary C., M., 150 E. 49th	4,892
Robinson, F. R., 111 E. 38th St.	6,790
Rosenberg, M., 601 West End Av.	2,815
Rau, Alfred M., 505 5th Av.	4,054
Rosenberg, S. R., 136 Madison Av.	1,401
Robinson, Gertrude, 540 Park Av.	6,870
Rosan, Norman F., 23 E. 94th St.	2,506
Rogers, May D., 59 E. 79th St.	11,127
Rice, Jacques B., 220 W. 57th	3,530
Rashison, K. J., 375 West End Av.	2,805
Rau, Linda S., 2 E. 56th St.	2,131
Rosenberg, Morris, 78 E. 88th St.	1,124
Rothschild, Henriette, Hotel Ambassador	1,127
Reichenbach, L. Jr., 34 W. 85th	1,186
Ruhlender, Henry, 370 Park Av.	6,337
Robinson, A., 900 Riverside Drive	3,449
Robbins, Benjamin, 849 St. Nicholas Av.	2,895
Robbins, Bernard, 535 W. 151st	2,736
Roberts, Carrie S., 290 Park Av.	1,381
Reichenbach, Max, 245 W. 88th	1,361
Rosenblatt, S. L., 409 Edgecombe Av.	1,394
Rush, W. H., 188 St. Nicholas Av.	1,509
Rareshide, S., 850 Madison Av.	5,758
Reavis, H. S., 270 Riverside Drive	36,819
Roeder, B. F., 12 W. 44th St.	6,588
Rosenberg, M., 660 West End Av.	3,710
Rea, Josephine D., 247 Park Av.	1,748
Richardson, S., 1,155 Park Av.	4,495
Rosenthal, Gertrude S., 140 W. 79th St.	1,827
Ramsay, H. H., 17 W. 56th St.	2,416
Root, Clara W., 998 5th Av.	1,005
Robinson, Edwin S., 67 Park Av.	5,544
Rafel, Will, 65 W. 45th St.	3,073
Ricks, Jesse J., 30 E. 42d St.	12,058
Ramschoff, Fred, 240 W. 98th	3,572
Roth, Henry, 664 W. 161st St.	2,540
Riehle, John M., 1 W. 85th St.	3,109
Randall, Fredk. G., 210 E. 42d	1,206
Richards, Lincoln, 944 Park Av.	1,624
Read, Emeline G., 22 W. 50th	1,606
Rosenthal, Sam, 182 W. 58th	2,396
Root, S. L., 250 W. 103d St.	1,900
Robertson, D., 700 W. 179th St.	1,593
Rusch, Adolph, 387 4th Av.	37,488
Read, Adelaide R., 28 E. 56th St.	4,618
Ruben, Jose, 2,178 Broadway	1,043
Robinson, G. Louise, 540 Park Av.	6,176
Reynolds, F. J., 923 West End Av.	2,184
Runyon, Walter C., Jr., 34 E. 51st	1,796
Romer, Katherine N., 320 W. 87th	9,364
Rickaby, H. C., 251 W. 97th St.	1,096
Rosen, A. H., 42 W. 38th St.	2,635
Rusch, Henry, 387 4th Av.	39,212
Ellis, Mary, 571 Park Av.	1,307
Rosenthal, M. K., 276 Riverside Dr	1,984
Reid, Calvin P., 125 Riverside Dr	1,041
Rogers, Jas. G., 367 Lexington Av	4,615
Radley, John J., 542 5th Av.	2,114
Ritson, Joseph A., 210 W. 44th	1,088
Rubinsky, Samuel, 12 E. 86th St.	2,114
Rhett, William B., 119 W. 40th St	4,178
Regensburg, M. L., 341 W. 89th	6,363
Regensburg, M. O., 411 5th Av.	3,370
Rohm, Mrs. Josepha, 480 Park Av	2,774
Riker, Mary T., 7 E. 72d St.	33,607
Richey, S. H., 244 Madison Av.	2,638
Rohe, Annie M., 400 W. End Av.	2,293
Reever, James, 44 W. 143d St.	15,044
Reilly, Wm. F., 740 Riverside Dr.	2,945
Reilly, Hugh, 358 W. 51st St.	1,474
Reeves, Peter, 44 W. 143d St.	5,259
Rice, Jerome, 271 C. Park West	18,429
Rabinovich, Frank, 320 W. 86th	3,408
Ruppert, Anna, 1,118 5th Av.	32,893
Reid, Walter, Jr., 601 W. 15th St.	1,893
Rosenzweig, Henry, 333 7th Av.	1,383
Rabinovich, Samuel, 216 W. 89th.	1,268
Rodewald, F. L., 111 Broadway	9,800
Rogers, John S., Jr., 59 E. 79th	11,129
S	
Steiner, Joseph, 115 W. 89th St.	2,087
Smylie, Adolphe E., 850 Park Av.	3,325
Steiner, Wm., 36 E. 39th St.	135,568
Stelner, David, 115 W. 80th St.	1,625
Schiff, Abraham, 65 Fort Washington Av.	1,205
Schnitzer, Charles, 320 5th Av.	12,545
Southack, Florence L., 49 W. 53d	1,314
Schnitzer, Max, 300 Fort Washington Av.	3,732
Shaver, Cornelius A., 130 Manhattan Av.	3,568
Stroh, Charles H., 220 5th Av.	2,731
Stern, M. Samuel, 2,013 5th Av.	1,927
Schapiro, Nathan, 65 Fort Washington Av.	2,064
Stoddart, Wm. L., 50 E. 41st St.	18,580
Silleck, Amanda F., 960 Park Av.	29,790
Stewart, Elinor C., 827 5th Av.	193,606
Schenck, Mary L., 485 Park Av.	1,644
Silverscher, Betty, 50 W. 58th St.	1,489
Schley, Dr. Jas. M., 24 W. 54th.	2,513
Sweet, Stanley A., 12 E. 81st St.	18,617
Symington, Chas. J., 167 E. 65th.	11,078
Sicher, Dudley D., 15 E. 30th St.	4,986
Stieglitz, Leopold, 50 E. 65th St.	3,273
Salant, Bessie S., 300 West End Av.	6,663
Sperling, G., 25 E. 26th St.	3,534
Stetten, De Witt, 115 W. 57th St.	2,924
Straus, Nathan, Jr., 34 E. 70th St.	1,198
Sidney, George, Hotel Endicott	2,015
Schelberg, Boto O., 24 E. 48th St.	3,399
Seidorff, Albert, 230 W. 76th St.	2,597
Sulzberger, Ferdinand, estate, 53 Park Place	4,176
Scott, Robt. A., 100 E. 73d St.	1,878
Solomon, Helen W., 603 W. 170th	1,200
Stewart, Wm. R., 701 Park Av.	14,722
Schwarz, Herbert F., 383 Park Av.	1,779
Salkin, Philip, 24 W. 69th St.	1,109
Schloss, Fred, 25 W. 45th St.	2,297
Schloss, Rachel, 25 W. 45th St.	1,280
Shalita, Morris, 270 Riverside Dr.	2,448
Schloss, Henry, 25 W. 45th St.	6,651
Schlosser, Joseph B., 171 W. 71st	2,421
Smith, Barry C., 357 Riverside Dr.	1,119
Schloss, Norman, 25 W. 45th St.	2,987
Samuel, Ralph, 400 4th Av.	2,221
Stubenbord, Wm., 53 W. 71st St.	1,021
Samuels, Robt., 122 E. 82d St.	1,837
Steinberg, Morris, 601 W. 149th	1,984
Stanley, John J., 942 W. 30th St.	18,411
Stern, Chas. H., 14 E. 60th St.	1,987
Stanley, John W., 643 W. 30th	3,166
Sawyer, Philip, 100 E. 42d St.	14,885
Sherlys, Samuel, 37 W. 28th St.	2,154
Straus, Jesse I., care R. H. Macy & Co.	85,018
Schay, Grant B., 730 5th Av.	1,089
Simonson, A., 525 West End Av.	2,007
Spooner, Annie M., 155 W. 68th St.	1,154
Sommer, Bertram, 2 W. 45th St.	1,626
Schlesinger, Fannie, Hotel Standish Hall	1,026
Solomon, Bernar, 29 W. 32d St.	1,658
Schenker, Leib, 65 W. 37th St.	5,514
Schlegell, V. Ven, 70 E. 77th St.	11,470
Slater, Wm. A., 820 5th Av.	1,580
Silmon, H. P., 645 West End Av.	1,643
Schmidt, E. A., 330 W. 102d St.	1,005
Schloss, Irving H., 25 W. 45th St.	1,016
Swayne, Alfred H., 550 Park Av.	4,491
Sachs, E. M., 500 West End Av.	2,580
Shapiro, J. L., 906 Riverside Drive	4,360
Sherten, Thomas S., 671 W. 162d.	5,961
Stanley, E. A., 1,160 5th Av.	2,255
Sloan, Alfred P., Jr., 820 5th Av.	89,421
Stern, Dr. A. R., 44 W. 87th St.	12,418
Smith, Sidney V., 31 E. 42d St.	1,504
Straus, Irma N., 899 Park Av.	4,066
Stiner, Ely F., 740 West End Av.	7,129
Steinthal, J. E., 370 Riverside Dr.	1,310
Spencer, Thomas F., 250 W. 75th.	1,094
Stein, Conrad, 2,855 Broadway	1,499
Stein, Emilie, 850 Broadway	18,173
Salisbury, J. A., 71 E. 77th St.	3,906
Schlosser, F., 125 W. 79th St.	1,930
Stetter, Magdalen, 125 W. 87th St.	1,250
Serra, Estela C. de Herman, 771 West End Av.	4,744
Sherry, C. S., 230 Central Pk. W.	5,612

	Total Tax.
S	
Szold, Robert, 885 Central Pk. W.	2,722
Schuman, Theodore A.	1,344
Sicher, H., 15 E. 80th St.	7,158
Sandhagen, Henrich, 64 E. 58th St.	15,508
Sammelson, Max A., 51 Hamilton Place	1,362
Simmons, M., 945 West End Av.	4,628
Scott, T. R., 25 Madison Av.	10,041
Stokes, Frederick A., 443 4th Av.	1,300
Smadbeck, Warren, 49 W. 74th St.	3,228
Schanz, Joseph, 14 E. 40th St.	3,373
Starr, Solomon, 305 West End Av.	6,056
Skiddy, W. W., 347 Madison Av.	1,344
Smadbeck, A., 58 Central Pk. W.	2,601
Schalk, Anna G., 28 E. 92d St.	33,643
Strauss, Ignatz, 53 W. 91st St.	1,080
Smith, Gerald H., 7 E. 78th St.	10,589
Scott, R. W., 25 Madison Av.	14,168
Stenhouse, J. Armstrong	2,766
Schwab, Jules, 817 West End Av.	6,342
Schelmer, Jacob, 129 W. 29th St.	1,551
Slade, Georgiana M., 9 E. 46th St.	1,424
Selikowitz, Adolph, 423 West 55th	1,466
Schreiner, Geo. T., 320 West 104th	2,056
Strauss, Harry K., 345 West 40th	6,754
Schaap, Irving E., 140 West 79th	1,849
Smith, Leonard, E., 333 West 88th	1,383
Stewart, John A., 16 West 55d St.	6,737
Simmorn, Moses, 981 Park Av.	1,016
Schaeffer, Otto E., 330 West 102d	2,641
Sulka, Amos, 512 5th Av.	3,382
Schmidt, Wm. H., 2,465 Broadway	4,081
Spadone, Walter S., 145 West 58th	1,434
Shaw, Frank A., 1 West 125th St.	1,127
Stewart, Mary C., 16 West 53d	2,008
Simon, Robert E., 1,457 Broadway	11,497
Simon, Elsa W., 1,457 Broadway	2,884
Selferfield, Sigmund, 68 East 88th	1,557
Stursberg, Albert H., 16 East 80th	2,102
Stroock, Hilda W., 19 West 76th	7,368
Steel, George E., 2,211 Broadway	1,856
Smith, Ellis I., 24 East 23d St.	2,017
Steckler, Alfred, 40 East 54th St.	1,303
Stuart, Rob., 137 Riverside Drive	1,854
Simon, Rosa G., Hotel Essex	1,258
Sinclair, Jennie H., Hotel Meylin	3,245
Sterne, Mathilde S., 40 West 59th	2,057
Solomon, Abraham, 305 West 170th	1,729
Strassburger, Jos., 225 West 86th	1,112
Sefton, Alfred H., 323 East 34th	2,417
Smallwood, F. A., 42 East 81st St.	2,247
Steinbach, Mrs. L., Asbury Park	1,225
Southworth, A. G., 1 West 72d St.	10,514
Sedgworth, L. R., 1 West 72d St.	2,457
Stumpfel, Wm. H., 784 Park Av.	1,381
Smith, F. C., 310 West 79th St.	2,211
Sidenberg, T., 305 West End Av.	2,273
Simon, E. W., 229 West End Av.	1,256
Shillito, Alice, Plaza Hotel	4,569
Strout, E. A., 924 West End Av.	2,799
Stumpf, John G., 709 West 170th	1,454
Small, Samuel H., and wife, Hotel Biltmore	13,250
Shoninger, Theresa, 2 West 86th	1,166
Skelly, Geo. E., 730 5th Av.	1,573
Stoddard, Henry L., 42 East 61st	1,195
Skilborne, Kath., 104 East 38th St.	5,153
Simon, Arthur J., 414 5th Av.	5,147
Starr, Howard W., 19 East 73d St.	15,553
Smith, Anna W., Hotel Plaza	1,225
Saligsberg, Rose D., 2,178 B'way	1,494
Shaunwald, R. H., 5 East 49th St.	4,470
Stroock, Jos., 525 Park Av.	17,978
Sidnez, Augustus D., 4 W. 43d St.	1,937
Stroock, S. L., 500 West End Av.	11,844
Samuel, Milton M., 301 W. 108th.	1,716
Strasser, Edna, 315 Cent. Park W.	9,867
Stroock, Louis S., 525 Park Av.	10,817
Seligman, Guta, 36 W. 54th St.	3,143
Stone, Adolph F., 135 Cent. Pk. W.	2,176
Stroock, P. S., 525 West End Av.	2,919
Singer, Henry B., 1,050 Park Av.	6,316
Starrchfield, C. S., 950 Park Av.	3,396
Sanford, Ethel, 9 E. 72d St.	2,389
Strauss, A. H., 25 E. 76th St.	2,887
Steiglitz, Emmeline, 57 W. 58th St.	1,844
Straus, Edith A., 875 Park Av.	21,616
Steinberg, Jennie G., 601 W. 149th	1,263
Silverstein, Joshua, 562 W. End Av.	1,346
Shakman, William A., 353 4th Av.	9,704
Strange, Mary, 885 West End Av.	1,471
Strack, W. D., 350 Madison Av.	8,906
Sloane, Henry P., 18 E. 68th St.	146,799
Scharing, W. L., 110 W. 55th St.	1,155
Stengel, M. W., 1,049 Park Av.	2,860
Schmidlapp, C. J., 820 5th Av.	11,772
Sachs, Louise, 755 Park Av.	15,351
Spencer, Chas. B., 4 W. 58th St.	9,144
Sheppard, John S., 960 Park Av.	5,056
Schirmer, Harry J., 31 W. 57th St.	26,707
Suydam, Hendrick, 103 E. 86th	2,694
Silbermann, Arthur, 95 Madison Av.	52,315
Scanlon, Jos. F., 423 W. 55th St.	2,678
Stein, Edwin, 41 W. 82d St.	2,171
Schmelzer, Jane E., Plaza Hotel	2,056
Sloman, M., 260 Ft. Washington Av.	5,056
Stroock, Hilda S., 525 Park Av.	3,387
Steer, M. A., 129 E. 65th St.	1,339
Stein, Leo, 220 W. 98th St.	5,333
Schleussner, Philip, 929 Park Av.	20,939
Saxe, Martin, 210 W. 90th St.	27,673
Seibert, Alfred, 502 W. 92d St.	1,619
Smith, Sue L., 123 E. 53d St.	1,261
Schneider, Wm. F., 496 Lenox Av.	1,054
Stern, Rachel, 260 W. 72d St.	1,005
Sidenberg, Alfred H., 550 Park Av.	1,509
Stanton, Dr. F. L., 81 Park Av.	1,289
Simonds, Sam'l S., 105 W. 40th	6,041
Schaffer, George B., 8 E. 82d St.	1,705
Silbertstein, Isaac J., 2 W. 72d	1,805
Smith, James J., 1,328 Broadway	2,057
Storm, Florence F., 290 Park Av.	8,291
Schulz, Fred K., 70 E. 45th St.	10,403
Swords, Wm. V., 29 W. 42d St.	2,239
Staples, J. Hartwell, 580 5th Av.	1,503
Simon, M. J., 315 Cent. Park W.	1,287
Schusselberg, Abraham, 140 W. 22d	2,415
Swainson, D. Y., 194 Riverside Dr.	1,815
Stein, Jos. W., 501 West End Av.	1,319
Schrag, Louis, 142 W. 23d St.	2,037
T	
Tolfree, Edw. R., 25 West 45th St.	10,023
Terry, Roderick, Jr., 118 E. 37th	1,828
Troescher, Albert A., 799 7th Av.	4,713
Townsend, S. DeL., 424 West End Avenue	1,766
Thompson, Wm., 590 Riverside	3,305
Thaw, W., Ritz-Carlton Hotel	10,099
Tuck, Chas. E., 610 W. 116th	1,753
Toussaint, C. O., 235 West 75th	2,014
Taylor, F. A., 300 Park Av.	6,451
Troschen, A. F. (deceased), 799 7th Av.	4,478
Taylor, E. St. J., 270 W. End Av.	1,160
Toomey, E. R.	1,231
Thacher, T. D., 16 East 73d St.	10,797
Torek, Minnie, 1,021 Madison Av.	3,323
Tower, Louis G., 766 5th Av.	1,837
Thomson, Wm., 606 W. 116th St.	1,871
Taylor, Emma C., 50 East 58th	1,508
Truss, Harwin W., 601 W. 115th	3,432
Traute, Henry C., 9 Cent. Term.	1,009
Tod J. Kennedy, 926 Park Av.	1,178
Tyler, Geo. C., 214 West 42d St.	1,261
Touesy, Sinclair, 850 7th Av.	1,914
Tilford, Julia, Plaza Hotel	3,717
Timken, Lillian, 910 5th Av.	2,143
Taylor, W. P., 215 4th Av.	1,509
Tacker, Fitz-H. E., 6 W. 40th	2,737
Thompson, Leslie D., 600 W. 116th	2,359
Tucker, Henry M., Hotel Seville	2,358
Twyeffort, E., 61 West 80th St.	3,495
Tischler, David, 1,161 B'way	1,286
Torrington, O. M., 620 West 140th	1,536
Tobias, F., 33 West 81st St.	2,292
Tobel, Robert E., 145 West 45th	2,250
Turning, K., 70 East 55th St.	2,285
Tiefenthal, E. R., 156 East 79th	1,316
Townsend, Martha R., 145 E. 56th	2,127
Tyson, Henry H., 29 East 53d	2,376
Tobolt, Jacob J., 670 6th Av.	2,006
Tweed, Harrison, 49 East 92d St.	6,667
Thomas, Andrew J., 15 East 47th	4,871
Thurnauer, G. M., 143 West 73d	2,189
Tiedierman, H. F., 251 4th Av.	3,019
Thompson, Mary C., 53 Vanderbilt Av.	23,496
Thompson, Samuel A., 375 Riverside Drive	3,542
Thompson, W. P., 146 Central Park West	5,490
Thompson, I. B., 70 Riverside Dr.	2,034
Tonnele, Julia D., 550 Park Av.	1,575
Tarbell, Swift, 324 West 103d St.	4,110
Thompson, K. M., 1,750 Broadway	1,339
Thacher, E. S., 16 East 73d St.	21,681
Tinker, Edward T., 449 Park Av.	5,246
Taylor, Irving E., 35 West 67th.	2,592
U	
Ullman, David, 347 5th Av.	1,677
Ullmann, Samuel, 370 7th Av.	4,994
Underwood, Jennie A., 255 West 108th St.	5,763
Ullman, George W., 471 Park Av.	4,702
Unitt, E. G., 236 West End Av.	1,506
V	
Veigt, Wm. L., 833 W. 89th St.	1,565
Valentine, Eliza W., 18 E. 41st St.	27,625
Van DeWater, E. J., 311 W. 95th	1,397
Van Winkle, W. T., 140 W. 58th	1,050
Van Volkenburgh, Thomas S. (estate of), 46 W. 50th St.	5,270
Vaeder, Van Vechten	35,075
Verras, Emma L., 270 Park Av.	3,711
Verney, Arthur S., 12 E. 46th St.	3,712
Voorhees, Jas. D., 137 E. 66th St.	1,949
Von Inten, Rebecca W., 1 W. 72d	1,233
Vandiver, A. C., 75 E. 91st St.	5,308
Ver Planck, Wm. G., 321 W. 90th	2,780
Vreeland, C. L., 135 Central Park W.	1,693
Vogel, H. G., 328 West End Av.	1,357
Van Riper, L. P., 150 W. 93d St.	2,296
Voorhees, S. F., 342 Madison Av.	84,004
Van Schlegell, Victor, 70 E. 77th	11,470
W	
Williams, Edgar M., 875 Park Av.	3,905
Washburn, F. S., Jr., 511 5th Av.	11,966
Wiese, William, 235 W. 56th St.	2,181
Weinstein, David, 311 Fort Washington Av.	1,582
Walters, J. H., 1,564 Broadway	3,544
Wohl, Louis J., 25 W. 84th St.	1,551
Whiting, Mary, 940 Park Av.	1,124
Wallace, Charles, 31 E. 49th St.	1,021
Wight, S. E., 390 Riverside Drive	3,445
Wright, Alice S., 950 Park Av.	1,196
Whitcomb, Jas. H., 110 W. 40th	1,711
Weinburgh, Sidney, 453 4th Av.	10,908
Weil, Milton, 3 W. 96th St.	13,205
Ward, Francis R., 241 W. 72d St.	3,332
Wohl, Frank M., 215 W. 98th St.	2,054
Wilson, M. F., Murray Hill Hotel	2,046
Whitcomb, Paul, 110 W. 40th St.	28,220
White, M. V., 817 West End Av.	1,460
Walker, Alex., 25 Madison Av.	3,583
Woers, F. W., 171 W. 57th St.	3,399
Wollman, Henry, 1 W. 75th St.	29,010
Woolley, Park M., 319 4th Av.	5,204
White, L., 465 Central Park West	7,785
Weschler, D. A., 325 West End Av.	1,431
Wolper, Max L., 31 E. 27th St.	1,455
Walsh, Thos. L., 36 W. 44th St.	1,149
Whittlesey, E., Hotel Biltmore	1,332
Westfall, F. V. L., 1 West 64th	8,328
Walker, T. S., 156 West 122d St.	3,468
Werner, L., 190 Riverside Drive	1,324
Walker, S. G., 212 5th Av.	1,248
Wolff, M., 50 Madison Av.	1,550
Watters, L. L., 1,049 Park Av.	4,259
Wilbur, A. M., 840 Park Av.	2,917
Weil, Herbert, 650 West End Av	1,978
Wilcox, C. H., 115 West 75th St.	7,756
Witson, G. S., 601 West 115th St.	6,625
Wormser, S. L., 140 West 59th St.	2,675
Wallstein, M., 250 5th Av.	1,903
Weinstein, Dr. E., 23 West 60th	1,490
Washington, R. L., Sherman Sq. Hotel	1,986
Wise, B. S., 428 Columbus Av.	1,914
Wallerstein, H. S., 590 West End Av.	1,858
Woos, F. C., 653 7th Av.	1,532
Woodbury, F. F. (deceased), 23 West 40th St.	4,512
Wardell, H. R., 417 Riverside Dr.	7,051
Weiss, M. J., 160 Riverside Dr.	1,043
Windmuller, C. T., 15 East 52d	82,751
White, P., 1,451 Broadway	5,714
Weinstein, J., 1,860 7th Av.	3,223
Wetherbee, C. L., 2 West 55th St.	1,514
Webster, J. H., 280 Madison Av.	8,574
Wolff, H. A., 46 West 73d St.	3,066
Weil, L., 354 4th Av.	1,470
Whitaker, M. O., 110 East 42d St.	2,958
Watson, J. C., 512 5th Av.	8,340
Walls, L. R., 351 4th Av.	1,943
Weingarten, A., 305 West End Av.	2,538
Wessel, H. N., 317 West 89th St.	2,858
Weil, L. H., 229 West 78th St.	23,911
Wimerding, E. L., 14 East 60th	2,595
Wolkwitz, E., 115 East 90th St.	1,720
Waterburg, E. W., 170 West 73d	2,706
Weicker, F. P., 22 West 86th St.	1,877
Walter, N. B., 53 East 82d St.	1,020
Wainwright, G. E., 290 Park Av.	2,905
Witman, Magnus J., 17 W. 42d	1,067
Werner, Hyman, 26 W. 86th St.	1,418
Ware, J. Herbert, 44 W. 77th St.	2,182
Wertzien, H. C., 981 Park Av.	3,163
Woolsey, John M., 131 E. 66th St.	19,466
Wyckoff, W. C., 403 Madison Av.	6,776
Weser, Elsie L., 961 West End Av	1,795
Wood, Theodore C., 302 W. 102d.	5,170
Ward, Charles T., 105 W. 55th St.	11,787
Walker, L. R., Pershing Sq. Bldg.	1,286
McWalters, James, 600 W. 150th.	1,915
Waller, Joseph, Jr., 121 W. 54th.	2,541
Wood, Benjamin, 501 Park Av.	29,000
Winslow, E. De F., 110 E. 42d St.	1,542
Wise, Anna M., 270 Park Av.	3,381
Wishbow, N., 120 Convent Av.	4,515
Warren, S. L., 790 Riverside Dr.	1,558
Wuertz, Otto W., 1,518 3d Av.	4,171
Walker, J. G., 466 Lexington Av.	2,858
Wheeler, Dr. John M., 30 W. 59th	3,109
Williams, Henry D., 506 W. 136th	3,062
Weiss, Sady, 285 C. Park West	1,720
Weil, Walter M., 255 W. 95th St.	2,970
Weil, Walter L., 114 E. 23d St.	7,417
Wallstein, L. M., 601 W. 119th St	1,388
Wessel, Edward, 69 W. 83d St.	2,068
Weingarten, M. D., 317 W. 89th	3,153
Wilstein, Max, 205 W. 89th St.	1,569
Watson, Parlser, 560 5th Av.	4,186
Wertheimer, L. D., 1,476 B'way	1,251
Woodward, Est. G. B., 143 Riverside Drive	1,718
Weil, Louis, 470 Convent Av.	1,000
Y	
York, Edward P., 100 W. 42d St.	18,690
Young, Boerne, 43 W. 75th St.	1,953
Young, Prof. Adolf, 120 E. 31st St.	5,643
Young, J. E., 21 E. 82d St.	12,304
Young, Cornelius P., and wife, 375 Riverside Dr.	1,365
Yonker, Herman (estate), 5th Av. and 38th St.	2,028
Younger, Ira M., 1,155 Park Av.	3,877
Z	
Zilbesher, A., 800 Lexington Av.	1,790
Zeimer, Maurice, 903 Park Av.	2,619
Ziegler, Gladys W., 512 5th Av.	15,004
Ziegler, Herman, 216 W. 100th St.	1,200
Zimmerman, Irving, 3,905 B'way	3,354
Zuver, Harry E.	1,476
Zinsser, August, 1,511 3d Av.	13,297

GROCERS AGAIN MOVE TO BLOCK PACKERS

Oppose Effort to Set Aside Decree Divorcing Meat and Grocery Business.

Special to The New York Times.

WASHINGTON, Nov. 12.—The American Wholesale Grocers' Association, one of the organizations which became a factor in the commercial life of the country after the Department of Justice forced the "Big Five" packers of Chicago to divorce themselves from the grocery business and all other holdings not related to the meat business, has again placed itself in line to resist any attempt by the packers to engage in the grocery business.

The association, through its counsel, Edgar Watkins, filed a motion today in the District of Columbia Supreme Court opposing the Armour and Swift groups of packers, who are demanding that the consent decree of Feb. 27, 1920, be set aside as unconstitutional and confiscatory. The packers signed the decree, in which they agreed to divest themselves of all holdings unrelated to the meat business, when threatened with prosecution under the anti-trust laws.

A group of Pacific Coast canners, also allowed to intervene, charged that the Department of Justice, by forcing the packers to sign the consent decree, had allowed the Wholesale Grocers' Associations to become monopolists.

ASKS SENTENCE FOR LIFE.

Magistrate, However, Refuses to Grant Plea of Old Offender.

Arraigned in the Yorkville Court yesterday, Henry "Dutch" Brown, who admitted to a long police record, asked Magistrate Vitale to send him to Dannemora Prison for the rest of his life. He said his wife was dead, he had lost track of his two children and he had consumption. In Dannemora, he went one, he would be sure of good food and fresh air.

Magistrate Vitale declined to grant the request and refused to let Brown plead guilty to a charge of burgary. The man was held in $2,500 bail for the Grand Jury. Brown was arrested on Tuesday afternoon after Mrs. Katherine Judge, wife of a policeman, saw him coming from a neighbor's apartment at 517 First Avenue with a bundle under his arm. Mrs. Judge and another woman chased him to Thirty-first Street and the East River. Brown jumped into the river and swam down to Thirtieth Street. When he climbed out of the water he was arrested by Detective Rafe of the East Thirty-fifth Street Station. He dropped the bundle in the water and it sank. Clothing and jewelry valued at $500 had been stolen from the apartment.

Franks's Slayers to Teach in Prison.

CHICAGO, Nov. 12.—Nathan F. Leopold Jr. and Richard A. Loeb, serving life sentences in the Joliet Penitentiary for the kidnapping and murder of Robert Franks, will be members of the faculty of the prison, Warden Whitman has announced. Leopold is teaching night classes in English, devoting two hours a night to instruction in reading, writing and spelling. Next week Loeb will take charge of an arithmetic class. These duties will be in addition to their jobs in the prison shops.

Gore to Take Wallace's Place.

Special to The New York Times.

WASHINGTON, D. C., Nov. 12.—The place of Secretary Wallace will be filled temporarily by Howard M. Gore, Acting Secretary since the death of his chief. Mr. Gore, who has been elected Governor of West Virginia, will take office March 4, as he cannot serve as Secretary of Agriculture beyond that date.

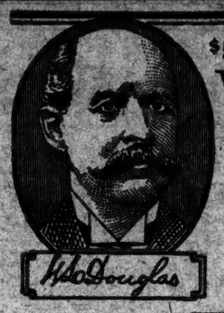

$5 $6 $7 & $8 SHOES FOR MEN AND WOMEN

W.L.Douglas

BOYS SHOES AT $3.50 & $4.00

Wear W. L. Douglas Shoes and Save Money

For 38 Years, W. L. Douglas' name and portrait have stood for quality, for economy and for satisfactory service.

New Broad Last Black Vicour or Russia Calf. (Soft Toe) $7

THE PLAY

By STARK YOUNG.

More Dual Personality.

PROCUREUR HALLERS, a play (in French), in four acts, by Henry de Gorsse and Louis Forest, adapted from a story by Max Lindeau. At Jolson's 59th Street Theatre.

Hallers	M. Firmin Gemier
Dickson	M. Donnio
Arnold	M. Raymond-Girard
Cassidy	M. Marcel Chabrier
Goldermann	M. Andre Varennes
Gilbert	M. Charles Vanel
Mortimer	M. Pierre Morin
Dickert	M. Pasquali
Gros Charles	M. Lucien Dubosq
Emgering	M. Georges Tricot
Schroedtel	M. Louis Raymond
1st Agent	M. Michel Barroy
2nd Agent	Georges Tremor
Adjutant Police	M. Rozet
Second Agent	M. Alexandre

It is easy to see why M. Gémier should choose "Le Procureur Hallers," which made last night the second offering in his New York repertoire. This play offers him an imposing acting part, and for a number of the other players better vehicles than any in "L'Homme Qui Assassina" could have been. The new piece might also have been far more entertaining than "L'Homme Qui Assassina" but for its vastly excessive length—it ran almost an hour beyond our usual closing time.

"Le Procureur Hallers" is a play adapted from Paul Lindau by Henri de Gorsse and Louis Forest. It was produced for the first time at the Théâtre Antoine in 1913, and revived two years ago at the Odéon. Its theme and quality have nothing new or stimulating about them so far as our drama is concerned. Why it should be regarded very seriously by M. Gémier save as an acting part would be hard to see, unless the absence of the eternal triangle in any modern drama brings a new thrill to the Parisian spine. As the play stands it needs shortening, and in some respects it would be better as a one-act piece. It is written throughout, however, with French facility, with vivacity and speed. So far as the theme of it goes, it is mere theatre, and as serious thought on the subject of crime and dual personality it is innocent prattle.

M. Hallers sits in his study; he is cross, impatient, confused. He calls for more lights, scolds the servant, forgets the essay that he is trying to dictate to his secretary on the subject of moral constraint and criminals. His servant is puzzled to find several new spots on his coat, and now an oil can in the pocket of it. From Agnes, the young lady whom Hallers loves, has been stolen a watch; it was taken at his very door. The family withdraws, you hear Agnes playing at her piano, Hallers falls asleep, he stirs, his face changes, he is Dr. Jekyll and Mr. Hyde all over again, he puts on the old coat, takes his pistol and climbs through the window into the late night outside.

The next scene is in a dive, the Lame Duck. Among thugs and thieves and street women, Hallers plans another robbery. Officers of the law come, but Hallers escapes, and leader in the next act two of the thieves to his own house. Officers come again, the accomplices escape and Hallers is left behind. He has put on his proper coat and sits at his desk. The thieves are brought in to confront Attorney Hallers, and the girl to whom he had given the stolen watch is brought in. The rest of the play is bent on solving the somewhat obvious mystery over Hallers's malady and the strange happenings and confusions in that house.

M. Gémier's performance was unfailingly good. His impersonation if not compelling or magnetic was always convincing and concentrated. It was an impressive variety that M. Gémier achieved in his portrayal of this brainsick man; and an admirable skill with which he sustained the almost unbroken presence of the character on the stage. Germaine Rouer took this time a very different type. As Rouena, she is the girl in The Lame Duck that Hallers likes and that is brought before him later in his official chair, Mme. Rouer's performance showed the same quiet force and singular pathos that we saw in her Lady Falkland in "L'Homme Qui Assassina," and among the smaller parts MM. Pasquali and Dubosq, with unending Gallic burlesque and wit about them and many shrewd and jolly stage businesses, gave us the two thugs, Dickert and Gros Charles, two sons of Montmartre, Molière and traveling circuses, if ever any lived.

But taking the evening as a whole you find little in "Le Procureur Hallers," in the play, or the production, that brings us anything beyond the expert playing spent upon it by Monsieur Gémier's company, or that makes it either prophetic or very striking on this side the Atlantic.

'THE SHIPWRECK' REALISTIC.

A Rattling Good Melodrama With Glorious Scenery at Frazee.

SHIPWRECKED, a melodrama in four acts, by Langdon McCormick. At the Frazee Theatre.

Carter	Palmer Howlett
Sanger	Wilson Mollet
Brady	Howard Patterson
Grogan	Max von Mitzel
Rafferty	Patrick O'Neill
A Man	Clay Clement
A Woman	Gilda Leary
Captain Ivers	Edmund Elton
Second Officer McGill	Joseph R. Garry
Third Officer Gregg	Joseph Selman
Quartermaster Harlin	Gordon Hamilton
Steward Chumly	Robert Williamson
Jimmie Fitzhugh	Thomas E. Jackson
Slave Calvin	Clay Clement
Rose Austin	Gilda Leary
Miss Porter	Ethel Stoddard Taylor
John Calvin	Walter Law
Gaffe	William Johnson

What must be described as a rattling good melodrama came to the Frazee last night. It is called "Shipwrecked."

It deals, gloriously and glamorously, with a maiden who has fallen into evil hands. Foiled in her determination to lead an upright life, she has leaped into the Hudson, or North River but has been rescued. Her deliverer, not content with this feat, thereupon sees her through a large number of dangerous—nay, precarious—situations, from which she emerges unscathed.

Among these situations is a fire at sea. But what a fire at sea!

The glare of the flame appears first, shedding the lurid over a most realistic sea. It spreads. To to the centre of the ship it extends, causing consternation in the midst of the wicked captain (warning to spread his wicked ideas to the heroine, who is most reluctant. And the audience, let it be said, including the ever so cynical, was too happy for words when the villain's low designs were frustrated.

It has been long, too long, since such an unassuming play was submitted to the town's chronic playgoers. It is unassuming, undidactic and engrossing.

The company was what the play should have. There was Gilda Leary and there were those in the audience who were prepared to rise en masse if Langdon McCormick, the author, put more strenuous demands upon Miss Leary, who easily approached the clamor of histrionism. There was Edmund Elton, who would have been biased, despite his acting ability, in a more straightforward and less sophisticated age. There was, too, Clay Clement, the object of adorations, some of them for his acting as the hero. And then there was Ethel Stoddard Taylor, in a brief bit, as an altogether charming person.

The scenery was glorious. Included in this account must be again a mention of the finale of the third act, in which is shown the burning of a ship in a manner so realistic as to cause visible signs of discomfiture in such of the beholders as are given to going down each Summer in ships. The fire flames, the smoke smothers, and there is altogether an air of complete exactness about the scene.

MARCIN'S 'SILENCE' AN ABSORBING PLAY

A Crook the Hero of a Skillful, Gripping Melodrama at the National.

SILENCE, a melodrama in three acts, by Max Marcin. At the National Theatre.

Mallory	Jack Bennett
Prison Guard	Noel Connors
Andrew Pritchard	Philip Lord
Jim Warren	H. B. Warner
Alva Clarke	John Stokes
Priest	H. Cooper Cliffe
Mollie Burke	Maude Truax
Harry Silvers	John Wray
Mamie	Virginia Lee Moore
Rose	Aileen Loeb
Phyllis	Alice Goodrich
Gladys	Doris Kemble
Nolan	Lyle Witherbee
Policeman	Walter W. Shuttleworth
Norma Drake	Flora Sheffield
Phil Powers	Frederick Perry
Dr. Thorpe	Granville Bates
Alderman Connors	W. C. Hodges
Norma Powers	Flora Sheffield
Butler	John Carman
Arthur Lawrence	Grant Mills
Father Ryan	John Lyons

Max Marcin tells a compact and absorbing melodramatic story in "Silence." In fact, there are parts of this play that entitle it to rank as one of the best melodramas of recent seasons. To be sure, this particular kind of play has not been seen here in frequent numbers of late, but, even if the years are combed, "Silence" would probably rank high. It has all of the well-made melodrama's tendencies to utilize the melodramatic cliches, but at least it uses them to advantage.

When it is reported that "Silence" takes as its hero the stout-hearted crook who assumes another's—in this case his daughter's—guilt, it will be seen that the central situation is not novel. Mr. Marcin, however, develops his story adroitly and with a good many extra tricks that entertain. The very compactness of his play makes it necessary that it shall occasionally be slightly repetitious: there is at times a telling and retelling of evidence. But here, too, is a technical precision that keeps the story from ever lagging.

A bit of the familiar flash-back technique has been borrowed—the story begins with its hero about to be executed, and then dips into the past for an act and a half. It skilfully grips the attention with the first few words, and the full scope of its backward moving story is not revealed until well into the second act.

Those who can remember back into the years, of course, will find themselves now and then a jump in advance of the proceedings. As in most plays of the kind, a minimum of time is spent in preparation, with the result that matters must occasionally come to pass, and characters must be brought to the scene, rather fortuitously. No word is wasted—if a story in an evening newspaper is the subject of conversation it is fairly certain that one character will turn out to be the owner of the paper, another the reporter who wrote the story, and a third the person who furnished the reporter with the information.

The performance is in many instances excellent. H. B. Warner, back to the mood of "Jimmy Valentine," is thoroughly at home as the crook, and brings genuine poignance to a scene in the second act. John Wray plays another crook rôle effectively and Flora Sheffield and Frederick Perry are likewise all that the occasion demands.

MUSIC NOTES.

Wagner's "Rhinegold," set for today, is postponed until Tuesday next, while the English Opera Company prepares "The Valkyrie" for Monday and Wednesday at Carnegie Hall.

Elizabeth Rathberg, the De Reszke Singers and Sylvia Lent, violinist, will appear today, at 11:30 A. M., in the first of Mr. de Segurola's musical mornings at the Plaza.

Thomas Hannom, baritone, heads a program of the Celtic Concert and Theatre Guild this evening at the Hotel McAlpin.

Herman Epstein opens a lecture course on great composers tomorrow evening at the Rand School.

MUSIC

By OLIN DOWNES.

Harriet Eells's Recital.

Harriet Eells, mezzo-soprano, began her first New York recital yesterday afternoon in Aeolian Hall with Lully's "Bois epais," singing that old air with intelligence, taste and technical control which belied her youth and lack of concert experience. It was a very promising beginning, substantially justified by the interesting performances that followed. First of all, Miss Eells is a young artist of exceptional earnestness and sincerity. She has not rushed upon the stage before she had something to offer the public. The voice, which has marked character, is richest and warmest in the lower registers. The upper tones, properly attacked, have "ping" and brilliancy, and become a suitable vehicle for dramatic or lyrical expression. At the beginning of the concert, because they were imperfectly attacked, they were dry and often approached from "above" and not "below," to make a perhaps profitless technical observation, they filled out and showed that the singer is rapidly on the way to complete possession of her vocal resources. But even the tone-quality of a voice, unless it be actually forbidding, is in true singing a secondary consideration. The voice must not merely sound; it must express. This voice has not only individual color but the quality of intelligence. There is that in the tone itself of a singer who thinks and who has an inherently emotional nature which is felt by the listener, and this quality was a pervading attribute of Miss Eells's performances yesterday.

She has the regard for proportion and the fine feeling for tone-tints and the melodic outline of phrases which is the indispensable attribute of accomplished singing. These things were in evidence, not only in Lully's song, but the performance of Mozart's "Quando miro," which followed. Here the tone was spun with a legato indispensable to Mozart and musical interpretation. Nor was the musicianly phrase-modeling only something learned from Mme. Sembrich; it was felt by the performer, and was the expression of one side of a musical personality. The song of Beethoven, "Neue Lebe neues Liebe," an ungrateful song at best, did not lie so well for Miss Eells's voice and style, at least under existing conditions. It had appropriate sentiment, but was one of the early instances of imperfect attack in the upper register. In Brahms's "An ein Veilchen" there was charming sentiment, while "Von ewiger liebe" demonstrated that there is yet to come with Miss Eells the deepening of the emotional nature and the completeness of self-expression which only years can bring. In the comparative lack of contrast between the impetuousness of the pleading youth and the incomparable womanliness and tenderness of accent which Brahms gives his faithful maiden. Finer shades of feeling were invoked in the melancholy and poetic plaint of Duparc's "Lamento"—who can resist this exquisite gentleman's melancholy?—and Rhene-Baton's "Il pleut des petales des fleurres." In "Vous pres les mol" Bulakirelf ceases being a Russian, and becomes a polished Frenchman. Miss Eells knows how to sing French, and it may here be said that her French diction was one of the afternoon's most conspicuous achievements. In Grechaninoff's "Le captif" she became dramatic, and refined the rather commonplace climax of the song.

There were encores. There was genuine and enthusiastic applause from the audience. Kurt Schindler played excellent accompaniments.

'The Money Lender' at Gaiety Dec. 1

"The Money Lender," by Roy Horniman, will be presented at the Gaiety Theatre on Monday night, Dec. 1, by Sam H. Harris. James Dale, seen here in "Loyalties," will have the leading rôle. "Rain," after nearly one hundred weeks in New York, will go on tour the preceding Saturday night.

THEATRICAL NOTES.

"The Greenwich Village Follies" will move from the Shubert Theatre to the Winter Garden on Monday night, Nov. 21, when Mikhail Mordkin will join the production. The Keane Twins, meanwhile, joined the revue last night.

Henry Miller began rehearsals yesterday of "The Man in Evening Clothes," from the French of Picard and Mirande. Mr. Miller himself will head the cast, which will also include Cariotta Monterey, Marjorie Gateson, Marjorie Wood, Reginald Mason, Leonard Mudie and John L. Shine.

"L'Homme et ses Fantomes" will be acted for the first time tonight by Gemier's company at Jolson's. The repertoire for the week of Nov. 24, announced yesterday, will be as follows: Monday night and twice on Thursday, "The Taming of the Shrew"; Tuesday, "Le Bourgeois Gentilhomme"; Wednesday night and Saturday afternoon, "Le Mariage de Figaro"; Saturday (closing performance), "The Taming of the Shrew."

The musical version of "Old Heidelberg," which comes to New York Dec. 1, will be known as "Lovetime in Old Heidelberg."

Beatrice Swanson and Mary Hone have joined the cast of "Parasites," coming to the Thirty-ninth Street next Wednesday night. Francine Larrimore will be starred and Cecil Humphreys will have the leading male role.

George White's "Scandals" will end its engagement at the Apollo Theatre on Dec. 13.

"Blind Alleys," produced under the auspices of the Disabled American Veterans, will open at the Punch and Judy Theatre next Monday night. It is the work of Alice Fleming Sidman and Victoria Montgomery.

WINTER GARDEN Evgs. 8:30. MAT. TODAY. LAST 2 WEEKS
PASSING SHOW
FAMOUS RUNWAY and SMOKING RESTORED.

ASTOR THEA., 45th and B'way. Evgs. 8:30 | MAT. TODAY | World's Most Famous Revue
ARTISTS and MODELS
OF 1924. 50 MODELS from the STUDIOS and a GREAT CAST

PLAYHOUSE 48 St., E. of B'way. Evs. 8:30. Mats. Wed. & Sat., 2:30.
THE SHOW-OFF By George Kelly
10TH MONTH. Joyous Comedy Success.

COBRA LONGACRE W. 48th St. Evs. 8:30
Last 4 Times—DRAMATIC SENSATION!

LONGACRE 48th, W. of B'way. Op's MON. EVE. SEATS ON SALE TODAY
A. H. WOODS (in association with the MESSRS. SHUBERT) presents
HELEN MacKELLAR
In a new play of Primitive Love and Passion
The DESERT FLOWER
By DON MULLALLY, author of 'CONSCIENCE' with ROBERT AMES

IMPERIAL 45th St., W. of B'way. Evs. 8:35. Mats. Sat. & Wed., 2:30.
ARTHUR HAMMERSTEIN'S Musical Play
ROSE-MARIE
with MARY ELLIS and WILLIAM KENT
SEATS ON SALE UNTIL JAN. 10TH

39th St. Thea. E. of B'y. Evs. 8:30. Mat. Sat., 2:30. | JIMMY HUSSEY in IZZY

SHUBERT-RIVIERA 97th St. and B'way. Mat. TODAY
The Little Giant of Music Comedy with The JAMES BOYS (A Paul Whiteman Band)
NEXT WEEK IRENE BORDONI In the Gay Song Play "LITTLE MISS BLUEBEARD"

4TH MONTH! EDGAR SELWYN'S PLAY SENSATION
DANCING MOTHERS
MAXINE ELLIOTT'S Theatre, W. 39th St. Evs. 8:30. MATINEES WED. & SAT.

CENTRAL THEATRE B'way at 47th St. NOW PLAYING Noon to Eleven POPULAR PRICES WILLIAM FOX Presents
"Dante's Inferno"
DARING! DAZZLING! VIVID! BEAUTIFUL!

GEORGE CHOOS' SENSATIONAL COMEDY
THE BUSYBODY
BIJOU 45th Street, West of B'way. Evs. 8:30. Next Matinee Saturday, 2:30.

POP. MAT. SAT. BEST SEATS $2.50
THE LAUGH-A-MINUTE REVUE
I'LL SAY SHE IS
With MARX BROTHERS
The CASINO B'way and 39th St. Evenings 8:30. Matinees Wed. & Sat., 2:30

COMEDY Thea., 41st, E. of B'way. Evs. 8:30. MATINEE TODAY. Mats. TODAY and SAT., 2:30.
MR. & MRS. COBURN in the Love and Laugh Play
THE FARMER'S WIFE

AMBASSADOR 49th, W. of B'way. Evs. 8:30. Mats. Sat. & Wed. 2:30
SAM H. HARRIS presents
BAINTER
In the Musical Gem THE DREAM GIRL with WALTER WOOLF

RITZ 48th St., West of B'way. Evenings 8:30. Mats. SAT. and WED., 2:30.
Hassard Short's Ritz Revue

49th ST. Thea., W. of B'way. Evs. 8:25. Mats. Wed. & Sat. 2:30. Wed. Mat. Best Seats $2.00.
Comedy Sensation—THE WEREWOLF

44TH ST. Theatre, West of B'y. Evs. 8:30. Mats. Sat. & Wed., 2:30.
ELIZABETH HINES in
MARJORIE
A REAL MUSICAL COMEDY HIT. GREATEST COMEDY CAST IN TOWN.

PIGS
JOHN GOLDEN'S WOW.
LITTLE—MATINEES WED. and SAT.

MOROSCO Theatre, W. 45th St. Evgs. 8:30. Mats. Wed. & Sat. at 2:30
"CHIEF ON THE LIST OF PLAYS YOU SHOULD SEE."—Heywood Broun.
Joseph SCHILDKRAUT
FIREBRAND

JOLSON'S 59th St. Theatre. TONIGHT at 8:15
GEMIER THEATRE NATIONAL DE L'ODEON OF FRANCE
TONIGHT and SATURDAY NIGHT
L'HOMME ET SES FANTOMES

National 41st St., W. of B'way. Evs. 8:30. Mats. TODAY & Sat., 2:30.
H. B. WARNER in Max Marcin's New Melodrama
"SILENCE"
FIRST MATINEE TODAY 2:30

PRINCESS Thea., 39, E. of B'y. Evgs. 8:40. MATINEE TODAY, 2:30.
JANET BEECHER AND BRUCE McRAE
In Laurence Eyre's New Comedy
"THE STEAM ROLLER"
"Amelia has made up her mind!"

BROADHURST THEA., W. 44th. Evs. 8:30. Mts. Today & Sat.
MIDNIGHT SHOW EVERY TUESDAY.
FLORENCE MILLS
in "DIXIE TO BROADWAY"

BELMONT Thea., 48th, E. of B'way. Evs. 8:30. Mats. Today & Sat.
CONSCIENCE
with LILLIAN FOSTER

ELTINGE Theatre, West 42d St. Evs. 8:30. Mats. Wed. & Sat.
LOWELL SHERMAN
in "HIGH STAKES"

REPUBLIC West 42d Street. Evenings 8:30. Mats. Wed. & Sat. at 2:30.
Anne Nichols' Laughing Success
ABIE'S IRISH ROSE
8th MONTH

48th ST. THEA. Evs. 8:30. Mats. Thurs. & Sat., 2:30.
"EXPRESSING WILLIE"

SHUBERT 44th, W. of B'way. Nights 8:30. Matinees Wed. & Sat., 2:30.
GREENWICH VILLAGE FOLLIES
42d St., W. of B'way. Twice Daily, 2:30-8:30. Telephone Chickering 2736
WILLIAM FOX presents
LYRIC 4th GREAT MONTH
The IRON HORSE
A JOHN FORD Production.
Mat. Today 2:30. Best Seats $1

CARNEGIE HALL, Sat. Eve. at 8:30, Nov. 15
Paul Whiteman
And His Concert Orchestra
SOLOISTS: GEORGE GERSHWIN, MANA-ZUCCA
New Program (Chickering Piano)
Tickets NOW on Sale at Box Office
Management: F. C. COPPICUS

HENRY MILLER'S THEATRE 124 West 43d St. Sunday Evening, Nov. 16, at 8:30
GEORGE BARRERE and His LITTLE SYMPHONY
Soloist LEWIS RICHARDS, Harpsichord.
Schubert, Kreisler, Heyn, Brunswick, Bach.
Tickets at Box Off. Henry Miller's Theatre

MOTION PICTURES.
UNION CHURCH, 48th St., West of B'way. Every Thurs., Fri., Sat. at 8 P.M., Sat. Mat. 2:30 P.M.
In Films
PASSION PLAY
Personally Introduced by Otto Lang.
SEATS 50c.

PICCADILLY B'way at 51st St. Cont. 12:30 P. M. to 11:30 P. M. | DEBURAU THE LOVER OF CAMILLE
PICCADILLY CONCERT ORCHESTRA.

PLAZA Mad. Ave. at 58th St. | D. W. GRIFFITH'S "AMERICA"

CAPITOL 5th ANNIVERSARY WEEK Vivian Martin HE WHO GETS SLAPPED
B'y. 51 St. CAPITOL GRAND ORCHESTRA

LOEW'S LEXINGTON Lex. Ave. at 51 ST. with AGNES AYERS
"WORLDLY GOODS"

RIALTO The BELOVED BRUTE
B'way, 42 St. ARMISTICE OVERTURE RISSENFELD'S CLASSICAL JAZZ

RIVOLI GEORGE BEBAN in "The Greatest Love of All."
B'way, 49 St. RIVOLI CONCERT ORCHESTRA

MOTION PICTURES.
POSITIVELY LAST WEEK
HAROLD LLOYD
in His Greatest Laughing Success
"HOT WATER"
Sensational Mark Strand Program
Mark Strand Symphony Orchestra.
MARK STRAND B'way at 47 St.

HOTELS AND RESTAURANTS.
HOTEL THERESA
In the Heart of Harlem
7th AVENUE, 124th TO 125th STREETS
Convenient to all parts of the city. Surface cars and 5th Ave. bus at door. Elevated and subway one block distant. Station of N. Y. C. and N. Y., N. H. & H. R. R. near by.
300 OUTSIDE ROOMS—MODERATE RATES—PERMANENT AND TRANSIENT
RESTAURANT AT TOP OF BUILDING
Table d'Hote—A la Carte—Club Breakfast
Telephone Morningside 7600 R. P. LEUBE, Manager

HOTEL ST. GEORGE
4 MINUTES FROM WALL ST. 1200 ROOMS
New addition of 400 Rooms with Bath, Now Ready
Lowest rates in Greater New York
The Interborough (7th Ave.) Subway has its Clark Street Express Station right in the Hotel
CLARK AND HENRY STS. Brooklyn, New York City.
Bing & Bing, Inc., Managers

The Hotel WEYLIN
MADISON AVENUE at 34th Street
The RESIDENTIAL HOTEL of QUIET CHARM and DIGNITY
Situated in an exclusive Residential Section and yet but a moment from Club and Theatre Centers
LUXURIOUS SUITES of from 1 to 6 ROOMS
Transiently, or Seasonal Leases

Hotel Bretton Hall
BROADWAY
85th to 86th St., N. Y. City
Between Central Park and Riverside Drive
Subway Station at 86th St. Cor.
Elevated Stations—2 Blocks 86th St.
Largest and Most Attractive Midtown Hotel for Transient or Permanent Residence. Convenient to All Shops and Theatres.
Furnished and Unfurnished Suites
1, 2, 3 & 4 Rooms, 1 or 2 Baths
may be had on yearly basis at a substantial saving.
Also Single and Double Rooms with Bath
$4.00 per day and upwards.
Restaurant of Highest Standard. Service and Cuisine.

The TOURAINE
An apartment hotel catering to an exclusive patronage
9-11 EAST 39th ST NEW YORK CITY
Several desirable apartments, furnished and unfurnished, to let by the year or for a shorter period.
Restaurant a la carte
A. R. SMITH, Prop'r.
Formerly of Hotel St. Regis.

SERVICE that is faultless and complete distinguishes Hotel Wentworth.
Near Fifth Avenue and social centers. Newly furnished suites of 1, 2 or 3 rooms now available for immediate occupancy. Phone Bryant 0314
Hotel WENTWORTH
59 West 46th Street
Tolpan Ownership Management
Eugene F. Shea, Manager

HOTEL NOBLETON
126 West 73d Street
Phone Endicott 4500
FOR those who appreciate the service that a Hotel can offer, with the privacy and restfulness of a charming and homelike apartment, the Nobleton is recommended.
Bus, surface lines and Subway one block distant. Close to Central Park and the Drive.
1, 2 and 3 rooms may be leased on yearly basis at a substantial saving.

Stratford House
Just East of 5th Avenue
11 E. 32nd St.
A hotel of prestige and quality. Unique in atmosphere. A most desirable location for either permanent or temporary residence. Newly and beautifully decorated. A bathroom with every bedroom. Kitchen room adjoining if desired. Tariff from $3 up.
1, 2 and 3 rooms may be leased on yearly basis at a substantial saving.
2 short blocks from Penn. Station
Phone Caledonia 4700.

Hotel Walton
104 WEST 70th ST.
1-2-3-4 ROOMS & BATHS
Furnished and Unfurnished
Newly Decorated
Transients Accommodated
New Ownership and Management
JOSEPH JOVANS, Prop. & Manager.
Phone Endicott 2954

33 West 51st St.
NEAR FIFTH AVENUE
13-Story Apartment Hotel
Sunny and light apartments of one to five rooms.
FURNISHED AND UNFURNISHED
Winter and yearly leases. Quietly and conservatively conducted. Dining room exclusively for guests

Hotel Carlton Terrace
Broadway at 100th Street
"Transient and permanent accommodations."

FOREIGN HOTELS AND RESORTS.
NICE—IMPERIAL HOTEL
Entirely redecorated. Magnificent view of Nice and surroundings. Full South. Royal Suites. 250 sea-rooms and baths. Park of 2½ Acres—2 tennis courts. Bathing Pavilion.
Regular motor car service to Casino (5 minutes).
Under same management, NICE (Hotel Ruhl—Latest and best). Hotel Plaza at St. Peters. The artistic hotel.
Hotel Royal: Best class of comfort.
Hotel Savoy: The center of luxury.

EDWIN HUGHES
Renowned Pianist
In recital at Aeolian Hall, Sunday Evening, November 16th
Mr. Hughes records exclusively for the
DUO-ART REPRODUCING PIANO
"The Playing of the Great Pianists in Your Home"
THE AEOLIAN COMPANY
AEOLIAN HALL—NEW YORK

NEW YORK'S LEADING THEATRES AND SUCCESSES

NEW AMSTERDAM THEA., W. 42d St. Erlanger, Dillingham & Ziegfeld, Mgr. Dir.
NEW FALL EDITION
ZIEGFELD FOLLIES
Glorifying the Glorious American Girl.
WILL ROGERS IN TOPICS OF THE DAY
POP. MATS. WED. & SAT.

REDUCED PRICE MAT. TODAY
SELWYN THEA., W. 42 St. First Time Seats $1.00 Reduced Price Mats. Today & Sat.
ZIEGFELD SUCCESS
EDDIE CANTOR in 'Kid Boots' with MARY EATON

TIMES SQ. THEA., W. 42 St. Evs. 8:20. Mats. Today & Sat. at 2:20.
ZIEGFELD PRODUCTION
BILLIE BURKE
in Musical Comedy "ANNIE DEAR" with Ernest TRUEX

KLAW Theatre, W. 45th St. Evs. 8:30. Mats. Wed. & Sat. at 2:30.
"A POPULAR SUCCESS."—N. Y. TIMES.
SIMON CALLED PETER

Directed A. L. Erlanger GAIETY B'way 46 St. Evs. 8:30. Mats. Wed. & Sat.
JEANNE EAGELS in "RAIN"

Knickerbocker B'way & 38 St. Direction A. L. Erlanger Evs. 8:30 Sharp. Mats. Wed. & Sat., 2:20
"Those who now learn to know Peter Pan for the first time will love him most—lovely Marilyn Miller."—Editorial in N. Y. Sun.
CHARLES DILLINGHAM presents
MARILYN MILLER
In Barrie's Famous Fantasy PETER PAN Staged by Basil Dean

ARTHUR HOPKINS presents
Ethel Barrymore
in PINERO'S MASTERPIECE
'The Second Mrs. Tanqueray'
CORT Theatre, West 48th St. Evs. at 8:30. Matinees Wed. & Sat., 2:30.

TOP HOLE 11th WEEK
with ERNEST GLENDINNING
MUSICAL DELIGHT
LIBERTY WEST 42d ST. MATINEES WED. and SAT.

"A STRONGER, MORE LOGICAL PLAY THAN 'RAIN'."—Eve. Tel.
EARL CARROLL Presents
WHITE CARGO
By LEON GORDON
Daily's 63d St. Evs. 8:30. Mat. Wed. & Sat. 438th Time

Direction A. L. Erlanger COLONIAL B'way, 62 St. Mt. St. Midnight Show Thurs.
TUSKEGEE BENEFIT—TONIGHT, NOV. 13
TWO PERFORMANCES, 8:15 & Midnite Show
SISSLE and BLAKE
THE CHOCOLATE DANDIES

THE INTERNATIONAL MUSICAL SENSATION!
MadamePompadour
with Wilda Bennett
MARTIN BECK THEATRE 45 St., W. of 8th Ave.
Nights 8:30. Matinees Wednesday & Saturday
GOOD SEATS $1 to $3 ALL PERFORMANCES

FRAZEE WEST 42 ST. EVGS. AT 8:30. FIRST MAT. SATURDAY, 2:30.
SHIPWRECKED
By Langdon McCormick, Author of "The Storm."

APOLLO TONIGHT
POP. MATS. WED. & SAT., $2.50
The World's Greatest Show
GEORGE WHITE'S SCANDALS
Balcony Seats for all performances $1.00

EXALTING THE HUMAN FORM
EARL CARROLL
VANITIES
with JOE COOK
Earl Carroll Thea., 7 Av. & 50 St. Evs. 8:30. Pop. Mats. Thurs. & Sat., 2:30.

On Monday Eve., Nov. 17, I am going to produce my own play, "NEW BROOMS," at the Fulton Theatre.
Frank Craven.
—SEATS NOW SELLING—

TWO SOLID FROLICSOME SUCCESSES
EMPIRE B'way & 40th St. Evs. 8:30. Mats. Wed. & Sat.
INA CLAIRE TRIUMPHS in Grounds For Divorce

LYCEUM THEA., W. 45th St. Evs. 8:30. Mats. Today & Sat.
THE BEST PEOPLE
POPULAR PRICE MAT. TODAY. 75c. to $2.00

BELASCO Theatre, W. 44th St. Evgs. 8:30. Mats. Today & Sat. at 2:30.
MATINEE TODAY, 2:30.
DAVID BELASCO'S Presentation of
ROBERT LORAINE in
TIGER CATS!
By Mme. Karen Bramson with KATHARINE CORNELL

HENRY MILLER'S Th., W. 43d St. Evs. 8:30. Mats. Today & Sat.
ANNE NICHOLS Presents
Mme. Simone The Foremost Actress of France
THIS WEEK "MME. SANS GENE" (in French)

FULTON West 46th St. Evs. 8:30. Mats. Wed. & Sat. | LAST 4 TIMES
POPULAR REQUEST
MARGARET LAWRENCE
in Lynn Starling's "IN HIS ARMS"
New Comedy

SAM H. HARRIS Thea., West 42d St. Evs. 8:30. Mats. Wed. & Sat. 2:30.
BE YOURSELF!
QUEENIE SMITH JACK DONAHUE

HUDSON Theatre, W. 44th St. Evs. 8:30. Mats. Wed. & Sat. at 2:30.
A. H. Woods Presents
THE FAKE
By FREDERICK LONSDALE
With GODFREY TEARLE

GREENWICH VILLAGE THEA., 7 Av.-4th St. Evs. 8:30. Mats. Today, Sat., 2:30
"O'NEILL'S BEST."—Hammond, Herald Tribune.
EUGENE O'NEILL'S DESIRE UNDER THE ELMS FIRST MAT. TODAY 2:30
"Hewn from the stuff of life itself. Marked from first to last with boldness and imagination."—Woollcott, Sun.
"Mature conception. Imaginative austerity. Setting profoundly dramatic. Such poetry and terrible beauty as we seldom see in the theatre. Walter Huston best possible choice for the role."—Young, Times.
"We have been cleansed by pity and terror. Mary Morris's performance ranks with the best of the season. O'Neill's finest play."—Brown, World.

PROVINCETOWN, 133 Macdougal. Evs. 8:40. 2d Subscription Bill—Spring 8363. Mat. Sat. 2:40
EUGENE O'NEILL'S S. S. Glencairn
Richly memorable evening.—Woollcott, Sun

GLOBE B'way, 46th St. Mats. WED. & SAT. | ED WYNN (The Perfect Fool) in "THE GRAB BAG"
An Entertainment Without a Flaw
CLEAN—SWIFT—SMART—JOLLY
Direction A. L. Erlanger.

THE TEN COMMANDMENTS
De Mille's Cinemaesterpiece
A Paramount Production (Famous Players)
Criterion Theatre, B'way at 44 St. 2:30 Daily Twice 8:30

THE HAUNTED HOUSE WALLACE EDDINGER
GEO. COHAN THEATRE, B'way and 43d St. Evs. 8:30. Mts. Wed. & Sat., 2:30

VANDERBILT Thea., W. 48 St. Evs. 8:30. Mats. Wed. & Sat., 2:30.
LAZYBONES
"A PLAY THAT WOMEN ADORE"

52ND ST. THEATRE, W. of 8 Av. Evs. 8:30. Mats. Today & Sat., 2:30.
4th MONTH "THE EASY MARK"

CARNEGIE HALL SAT., NOV. 15, AT 2:30
Heifetz
VIOLIN RECITAL (Steinway Piano.)
MANHATTAN OPERA HOUSE | MONDAY EVE. NOV. 17, at 8:15
One Performance Only
Karsavina
QUEEN OF RUSSIAN DANCERS
Assisted by MESSRS. VLADIMIROFF, GAVRIOLOV and Symphony Orchestra. ALEXANDER SMALLENS, Conductor.
TICKETS 75c. to $2.50. Now at Box Office

TOWN HALL, NEXT SUN. AFT. at 3
Francis Rogers
Song Recital. (Mason & Hamlin Piano).

PHILHARMONIC
Willem van Hoogstraten, Conductor.
Carnegie Hall, TONIGHT, 8:30.
Tomorrow Afternoon, 2:30
Beethoven "Egmont" Overture, Debussy "Rondes de Printemps," Strauss "Don Juan," Brahms' First Symphony.
Carnegie Hall, Sun. Aft., Nov. 16, 2:30.
Beethoven Overture, "Leonore" No. 2, Tchaikovsky "Pathetic" Symphony.
STOJOWSKI, Piano Soloist.
ARTHUR JUDSON, Mgr. Steinway Piano

Philadelphia Orchestra
LEOPOLD STOKOWSKI, Conductor
CARNEGIE HALL TUESDAY EVENING NOV. 18 at 8:30
TOWN HALL, Tues. Aft., Nov. 18, at 3
Violin Recital by STEFI GEYER
Mgt. M. H. Hanson (Steinway Piano)

Artists Series
FIRST CONCERT
CARNEGIE HALL, Tom'w (Fri.) Evg., at 8:15
In Aid of Ass'n of Music School Settlements
'THE MARRIAGE OF FIGARO'
Mmes. Clytie Hine, Editha Fleischer and Celia Turrill—Messrs. Alfredo Valenti, Paul Lindlkar, Ralph Brainard, Herman Gelhausen, Ernest Knoch, Cond.
By courtesy of Wm. Wade Hinshaw.
Tickets at Box Office. Steinway Piano.

CARNEGIE HALL, Fri. Eve., Nov. 28
THE GREAT NEGRO TENOR
ROLAND HAYES
Tickets $1 to $2.50 (no tax). (Mason & Hamlin Piano)

AEOLIAN HALL, Sun. Aft., Nov. 16, at 3
EMILIO De GOGORZA
SONG RECITAL. (Steinway Piano.)
Tickets now at box office. GEO. ENGLES, Mgr.

TOMORROW (FRI.) EVG. AEOLIAN HALL FIRST CONCERT
Brahms CHAMBER MUSIC Cycle
Elshuco Trio—Festival Quartet

Aeolian Hall, Sat. Aft., Nov. 22, at 2
HUTCHESON
HAYDN—MOZART—BEETHOVEN
Mgt. Loudon Charlton. Steinway Piano.

TOWN HALL, Tues. Evg., Nov. 11, at 8:15.
VIOLIN RECITAL
GERALDINE LEO
Mgt. R. E. JOHNSTON. KNABE PIANO.

METROPOLITAN OPERA HOUSE
Tonight—Rappold, Talley, Telva, Tokatyan, Howard; Fleta, De Luca, Bada, Ananian, Hasselmans.
Fri., 8—Mefistofele. Alda, Peralta, Howard, Bonel, Mardones, Chaliapin, Bada, Paltrinieri, Serafin.
Sat., 1:30—Meistersinger. Rethberg, Telva; Laubenthal, Whitehill, Bender, Schuetzendorf, Bodansky.
Sat., 8:15, Pop. Prices—Rigoletto. Mario, Gordon; Fleta, De Luca, Mardones, Ananian, Picco, Serafin.
Sun., 8:30

SWEARS STOCK FIRM BUCKETED ORDERS

Raynor, Nicholas & Truesdell Auditor Testifies in Trial of W. S. Silkworth.

BALANCE SHEET PRODUCED

Woman, Priest and Others Tell of Losses Through Failure of Concern.

Testifying yesterday at the trial of William S. Silkworth, former President of the Consolidated Stock Exchange, Charles F. Dodges, auditor and bookkeeper for Raynor, Nicholas & Truesdell, said that from 85 to 90 per cent. of customers' orders were bucketed. The trial of Silkworth and eight others on indictments charging conspiracy and use of the mails to defraud, is being held before Judge Hand and a jury.

Mr. Dodges testified that the balance sheet from month to month showed the house account on the short side of the market as compared with the customers' long account. The Government, to illustrate the methods of the concern, produced a balance sheet dated May 31, 1921. According to the witness, this sheet showed that the customers' balance was $4,000,000 and that the stock loan or house account totaled $3,000,000.

The stock loan account was not used for stock loans, according to Dodges, but was a trading account in which customers' stocks were sold.

One juror asked Hodges what became of stock purchased on margin for a customer when the brokerage firm is obeying the law. He said the stock should be kept on hand by the broker or also placed with other securities as collateral in a bank loan.

Brokers Lend Stocks to Each Other.

Under cross-examination by Philip C. Samuels, counsel for Silkworth, the witness admitted that brokerage houses also lend stock purchased by customers on margin to one another and that any 100 shares of stock might be used for delivery between brokers in ten different transactions. The stock certificate, once endorsed, he said, lost its identity and frequently traveled back and forth between brokers while ostensibly held by one broker for a particular customer.

Peter McCoy, Assistant District Attorney, developed the statement that in the case of Raynor, Nicholas & Truesdell, customers' stocks were placed in the stock loan account and were then sold out. Hodges estimated that more than 75 per cent. of the stock the concern was supposed to have on hand was sold.

The prosecution placed on the stand Catherine Bocas, who said she opened a margin account in 1921 by depositing $2,000 in cash and securities in the uptown office. Six months later she tried to withdraw her account and was referred to the downtown office. She berated the managers in the uptown office as bucketeers when she could not get her stocks and was put out of the office. She saw Mr. Truesdell in the downtown office. He pacified her and she continued the account. The day before the failure she called again at the downtown office to withdraw her accounts. She saw a crowd in the offices and assumed the firm was doing a large business. Pushing her way inside the office she saw Mr. Truesdell and demanded her cash and securities. Mr. Truesdell was surprised to see her, the witness continued, and told her that her account was uptown, and that "we will send you your securities tomorrow." Next day she read of the concern's failure.

Priest Tells of His Losses.

John P. Lauer, rector of St. Joseph's Roman Catholic Church, Oneida, N. Y., told of his experiences with the company. He said that in 1921 a Mr. Mooney, office manager of the Syracuse branch of the company, persuaded him to transfer a small account from another brokerage concern to that of Traynor, Nicholas & Truesdell. In February, 1921, he became suspicious and wrote a letter to a New York newspaper asking its advice as to the stability of the broker.

He was advised by the newspaper to withdraw his account and to keep clear of Raynor, Nicholas & Truesdell. He acted on the advice, but he was later influenced to reopen his account by J. E. Lynch, Secretary of the Consolidated Stock Exchange, who wrote him that Raynor, Nicholas & Truesdell were in good standing on the Exchange.

Father Lauer could not produce the letters and explained that they were lost while he was a patient in St. Vincent's Hospital in this city. In all he invested $5,000 in cash and securities, he said, and Mr. McCoy said the witness received back $300.

Carlton McCoy, head bookkeeper, testified that employes tampered with customers' accounts. He said the firm charged interest on customers' accounts which were for purchases on which the house sold short. He declared the house indulged extensively in trading on the short side of the market, taking a position against the customer.

Under the cross-examination by Abel I. Smith for the defense, the witness admitted raising an account from 10 to 100 shares. The account was that of Ida Schoinke, now his wife. In March, 1921, he said she bought long ten shares of stock and he made it appear that she was long 100 shares, making her equity $2,884 instead of $68.29. The trial will be continued today.

"ANDREA CHENIER" SUNG.

Gigli and Miss Easton in Leading Roles of Giordano's Opera.

Giordano's opera "Andrea Chenier," with its motley of French revolutionary characters surrounding a historic poet-hero and some incidental use of old Paris street songs, was restored at the Metropolitan last evening in substantially its form for the last four seasons, since the revival projected for the late Enrico Caruso. There are existing records of his voice in the two chief patriotic airs. It was, however, Gigli and Ponselle who sang the lovers in the performance then.

Mr. Gigli has retained his tenor role, while Miss Ponselle, temporarily indisposed, gave place last night to the versatile Miss Easton, who before now has lent refined and sympathetic art to the aristocratic heroine. Mr. Danise as Gerard resumed a part long deemed among his best. Others engaged were Misses. Howard, Delossy and Telva, Messrs. Tibbett, Paltrinieri, Reschiglian, Didur, Bada, Picco, Ananian, d'Angelo and Malatesta. Tullio Serafin, new at the baton, conducted admirably his countryman's music.

Harry Anik, Pianist, Appears.

Harry Anik, a pianist of good technical ability, appeared at the Town Hall last evening, giving for the first time here a suite in sonata form, Op. 60, by Joseph Jongen. Its episodes, "The Snow," "Minuet" and "Rondeau," seemed more congenial to the player than did the opening "Sonata Tragica" of MacDowell, which lacked rugged vigor. Picturesque afterpieces were Ravel's "Jeux d'Eau" and Liszt's Thirteenth rhapsody.

Boy Pianist Makes His Debut.

Shura Cherkassky, a 12-year-old Russian lad born in Odessa, who has played in private here, gave a first public recital last night in Aeolian Hall. Keenly musical and with hands capable already to mold a piano's light and shade, he played with real beauty the rare D minor variations of Handel. To some more ambitious Mendelssohn, Chopin and Liszt he added pieces by Godowsky, Moritz Leeds and himself.

PONZI JURY DISAGREES; NEW TRIAL ON MONDAY

Postal Coupon Financier Regards Result as Victory and His Wife Weeps for Joy.

Special to The New York Times.

BOSTON, Mass., Nov. 12.—The Ponzi jury was discharged by Judge Bishop in the Suffolk Superior Court today after it had reported its inability to agree on any of the four counts of the indictment in which the postal coupon financier was charged with larceny.

Charles Ponzi seemed unconcerned at the jury's disagreement, but his wife, who was in court when the jury reported, wept for joy. The defendant was released on his original bail of $9,200. He thanked the Judge for his impartiality and fairness to him throughout the trial.

Though District Attorney Thomas O. O'Brien said tonight that Ponzi would be placed on trial again Monday, the disagreement is regarded by Ponzi as a great victory, as he conducted his own case.

Ponzi said that while in Plymouth Jail serving his Federal sentence he decided to act as his own attorney in this case.

"I was a constant visitor to the law library of the jail," he said. "I studied rules of evidence which dealt particularly with the case I had to meet in the Superior Court. Of course I made mistakes at the trial.

"I had great difficulty in presenting evidence, but, with the kindly assistance of Judge Bishop and forbearance on the part of the Assistant District Attorney, Mr. Deland, I managed to get in most of the evidence I wanted to.

"I was perfectly willing to have one Judge decide whether I was guilty of criminal intent. In fact, I suggested that one Judge dispose of the case. This was made impossible because a man cannot waive his constitutional rights to trial by jury."

Ponzi still insists he was innocent of any criminal intent in taking money from investors. He admits that he dealt in foreign exchange and says that a man had promised to get the coupons for him, but did not. "If he failed, it isn't my fault," said Ponzi.

WOULD MAKE OPIUM A STATE MONOPOLY

International Conference Commission Favors Control of Production, Export and Import.

TO PRESENT REPORT TODAY

Unable to Agree on System of Estimating Far Eastern Requirements for Smoking.

GENEVA, Nov. 12 (Associated Press)—The commission of the International Opium Conference, which is expected to report to a plenary session tomorrow its findings on how best to curb opium smoking in the Far East, probably will not satisfy those who demand a quick suppression of this narcotic evil.

Members of the commission, who have been meeting privately for four days, frankly admit this today when they explained they had been unable to reach an accord on any system of estimating how much opium was required by various Far Eastern lands for opium smoking.

The committee members insisted that no annual estimate could be made until they were able to determine how much opium was smuggled in, as the contraband often exceeds the quantity legitimately available in each country or colony.

An agreement was reached to make opium a State monopoly, both as to production and export and import. The delegates felt that individual uncontrolled initiative would increase the difficulty.

A majority of the commission, which is composed of representatives from Great Britain, France, Holland and Japan, voted against organizing a system of certificates as a means of reducing the number of smokers, on the ground that this would be ineffective, because it would drive smokers into the dens of opium smugglers. Japan argued for a licensing system, such as exists in Formosa, but was overruled.

The second International Opium Conference, which opens Monday, expects to receive from the present conference an estimate of how much opium is needed yearly in the Far East. This estimate will enable the second conference to take up its work of limiting opium and other narcotics to the world's medical and scientific requirements, plus the opium justified for smoking in the Far East.

Considerable criticism was heard in Geneva of the commission's determination to meet behind closed doors, as it was understood at the outset of the conference that the bulk of the work would be done at public meetings. Instead, the commission went so far in its policy of secrecy as to refuse the application of the League of Nations' information section to assign one of its staff to attend the session.

Among the Latin-American countries to be represented at the opium conference next week are the Republic of Santo Domingo, the League's newest member, and Uruguay, Nicaragua and Cuba. Turkey, one of the opium-producing countries, also will send a delegate.

URGE MERCHANT MARINE AID

Association Would Develop Fleet Along Protective Tariff Lines.

The American Marine Association and the American Congress, at their annual Fall banquet at the Waldorf-Astoria last night, adopted resolutions requesting President Coolidge to recommend legislation based on "the underlying principle of the protective tariff" in order to build up a privately-owned American merchant marine able to carry "at least 50 per cent." of our foreign commerce.

The resolutions also recommended the organization of a Department of Transportation, with a representative in the Cabinet, covering marine, land and air transportation, and communication by telegraph, telephone and radio.

Winthrop L. Marvin, Vice President of the American Steamship Owners Association, and Rear Admiral Charles P. Plunkett, Commander of the Brooklyn Navy Yard, spoke in favor of a strong American merchant marine. At a meeting yesterday afternoon, Colonel E. A. Simmons, President of the Simmons-Boardman Publishing Company, was elected President of the association, and Captain C. A. McAllister, Vice President of the American Bureau of Shipping, was elected Vice President.

SUSPENDS AUTO LICENSES.

Court to Follow This Course With Drivers in Fatal Accidents.

Magistrate Frederick H. House, in the Homicide Court, announced yesterday that hereafter motor vehicle drivers arrested in connection with automobile killings would be deprived of the right to operate cars or motor trucks pending the disposition of the cases. The announcement was made when he temporarily revoked the licenses of Louis Gallon of 367 Woolsey Avenue, Long Island City, whose automobile killed a boy at Third Avenue and Fifty-seventh Street last Monday and James Russell of 452 West Fifty-third Street, operator of the automobile which killed a 9-year-old girl in Fifty-fourth Street, near Ninth Avenue, the same day. Both were released in $5,000 bail. Gallon for examination on Nov. 20 and Russell on Nov. 18.

The Magistrate based his action on the recent ruling of Justice Hill in the Supreme Court at Binghamton empowering a Magistrate or a Justice of the Peace to withhold the license of a motorist charged with homicide in connection with a motor-vehicle killing. He said that this ruling would result in the saving of many lives and declared that homicide cases founded on automobile accidents were increasing so rapidly that the court had not the facilities to cope with them.

Schildkraut Ill; No Performance.

There was no performance of "The Firebrand" at the Morosco Theatre yesterday. The box office officials at the theatre were kept busy during the day returning paid admissions or exchanging tickets for future performances. It was explained that Joseph Schildkraut, star of the play, whose illness caused the cancellation, would be in adequate condition, according to word from his doctors, to appear on Friday night.

Philharmonic Plays for Students.

The Philharmonic Orchestra gave its second of ten concerts for students last evening to a well-filled house at Carnegie Hall, in addition to an unknown host of listeners by radio. William Van Hoogstraten conducted Beethoven's seventh symphony, the four-part serenade of Mozart's "Eine Kleine Nachtmusik," and Wagner's overture to "Tannhäuser." The "listener-in" must have heard also the audience's hearty applause.

ROVA

Chain Store Radio Leaders of the World

Freed-Eisemann

A DE LUXE COMBINATION

With Built-in Music Master Loud Speaker

HERE is a magnificent console cabinet, inlay mahogany, high piano polish, made by one of the world's best manufacturers of fine furniture, combined with the best set and speaker. List $350. $195

Clarotone

ARISTOCRAT

In handsome Walnut Finish Cabinet, with specially constructed Speaker. Compartment for all batteries. Size of cabinet 42 inches wide x 40 inches high x 16½ inches deep. List $250 $110

PARTIAL PAYMENT PLAN.

110 TRINITY PL. *248 E. 86TH ST.
CHURCH & CEDAR *173 E. 86TH ST.
233 FULTON ST. *467 E. 149TH ST.
*167 W. 18TH ST. Brooklyn
110 W. 18TH ST. *26 FOURTH AV.
*147 W. 44TH ST. *627 FLATBUSH AV.
*436 7TH AV. *1252 FULTON ST.

*Open Evenings Other Stores in Westchester, Connecticut & New Jersey

Out Today — 15c — All Dealers

1-TUBE SUPERDYNE in RADIO WORLD

The First Illus. Nat'l Weekly

Other Great Features in This Great Number:

AN "ULTRA" 2-TUBE RECEIVER.
1,000 MILES ON TWO TUBES.
KEEPING YOUR SET IN OPERATION.
A STURDY LOW-LOSS COIL.
RF or AF—WHICH DO YOU WANT?

Helpful constructive articles by authorities, including great Question and Answer Dept. Programs for full week. 15c per copy, $4 per year (52 nos.), $2 six mos., $1.50 three mos. SPECIAL OFFER: 10 issues, $1.

RADIO WORLD, 1493 Broadway, N. Y. C.

FAMOUS SPEAKER AND WRITER

With Perfect Radio Voice

willing to undertake radio publicity work, commercial or other. Write for terms. L. 495 Times Downtown.

RADIO RETAILERS to the Nation

Our Customers

Are found in every state and territorial possession of the United States. The name **Liberty Radio** is a by-word in thousands of homes. Our tremendous buying power guarantees fair prices. Our policy of square dealing assures you of satisfaction and the name **"Liberty"** is a guarantee of reliability.

Main Store, Mail Order Dept. and Executive Offices

*106 LIBERTY ST.
N. Y. C.

*22 Beaver St. *30 Park Place

OUT OF TOWN BRANCHES

*85 Washington St., Providence, R. I.
*905 "F" St. (N. W.), Washington, D. C.
*801 "D" St. (N. W.), Washington, D. C.
*115th St., Rockaway Park, L. I.

Today's Radio Program

NOV. 13, 1924.
(Eastern Standard Time.)
Numerals after names of stations show wave lengths in meters.

WEAF, NEW YORK—492.

11:00 A.M.—Helen Dietrich, piano.
11:10 A.M.—"Your Winter Garden," by A. Lewis.
11:30 A.M.—"Every-Day Meals Dressed Up," by Ida Allen.
11:50 A.M.—Market and weather reports.
4:00 P.M.—Kay MacRae, soprano.
4:15-5:00 P.M.—"Reading the Bible," by Elizabeth Drew.
6:00 P.M.—Waldorf-Astoria Orchestra.
7:00 P.M.—Federation of Churches, mid-week service; male quartet; address by the Rev. A. T. Freeman.
7:30 P.M.—Mary Van Doren, soprano.
7:45 P.M.—S. Goldstein, violin.
8:00 P.M.—Mary Van Doren, soprano.
8:10 P.M.—S. Goldstein, violin.
8:20 P.M.—"Financial Events," by D. F. Fowler.
8:30 P.M.—Travelogue, "Points of Historic Interest and Scenic Beauty."
9:00 P.M.—"Hohner Harmony Hour."
9:30 P.M.—John Spooner, tenor.
9:40 P.M.—Brooklyn Society Orchestra.
10:15 P.M.—John Spooner, tenor.
10:30 P.M.—Brooklyn Society Orchestra.
11:00-12:00 P.M.—Lopez Orchestra.

WNYC, NEW YORK—526.

7:15 P.M.—"Proposed Civil Service Examination," Martin A. Healy.
7:30 P.M.—Police alarms.
7:45 P.M.—Evander Childs High School Orchestra and Glee Club.
8:45 P.M.—J. M. White, tenor.
9:00 P.M.—Talk by Rev. W. A. Courtney.
9:15 P.M.—J. M. White, tenor.
9:30 P.M.—Sinking Fund Commission meeting resume.
9:40 P.M.—All American Orchestra.
10:00 P.M.—Weather forecasts.
10:03 P.M.—All American Orchestra.
10:30 P.M.—Police alarms.

WJZ, NEW YORK—455.

10:00 A.M.—Menu, Mrs. Julian Heath.
10:20 A.M.—Talk, "Progress of the World."
10:30 A.M.—"Household Equipment," Ethel Peyser.
10:40 A.M.—Talk, "Earning Money with Needlework."
10:50 A.M.—Fashion talk.
1:00 P.M.—Hotel Pennsylvania Orchestra.
4:00 P.M.—Herman Richman, 'cello.
4:30 P.M.—Hotel Commodore Orchestra.
5:30 P.M.—Farm reports; closing quotations of the New York Stock Exchange; foreign exchange quotations; news.
7:00 P.M.—Hotel Commodore Orchestra.
8:00 P.M.—Financial review.
8:10 P.M.—"Geology," Professor J. E. Woodman.
8:30 P.M.—Organ recital.
9:30 P.M.—U. S. Army Band; address by General Malin Craig.
10:45 P.M.—Waldorf-Astoria Dance Orchestra.

WJY, NEW YORK—405.

7:30 P.M.—French lesson.
8:00 P.M.—Playlet, "Lady of Dreams"; talk by Percival Wilde.
8:35 P.M.—Corinthians Orchestra.
9:25 P.M.—Minstrel Show from WGY.

WGBS, NEW YORK—316.

10:00 A.M.—Shopping talk.
10:10 A.M.—Agnes Koun, piano.
10:20 A.M.—Beauty talk.
10:30 A.M.—Agnes Koun, piano.
10:40 A.M.—Talk, "The Vocation of Your Child."
10:50 A.M.—Agnes Koun, piano.
1:30-2:00 P.M.—Hargrave Trio.
2:15 P.M.—Opera, "Rheingold," direct from Carnegie Hall.
6:00-6:30 P.M.—Bedtime story.
6:30-6:45 P.M.—Story telling.
6:45-7:30 P.M.—Marjorie S. Nash, soprano; Margaret Butterfield, piano; Clara Butterfield, violin.
8:30-9:00 P.M.—Play and book reviews.
9:00-9:30 P.M.—Judith Roth, soprano; O. Taylor, baritone; Bill Keiner, piano.
9:30-10:00 P.M.—Ruth Friedman, piano.
10:00-11:00 P.M.—A. W. Hoeny, character "portraits; Benjamin Rubin, 'cello.
11:00-11:30 P.M.—Eugene Conrad, baritone; Bob Braim, tenor.
11:30-12:00 P.M.—George Raisley, songs.

WHN, NEW YORK—360.

12:30-1:00 P.M.—Palais D'Or Orchestra.
2:15 P.M.—Songs.
2:30 P.M.—Louisville Jazz Band.
3:00 P.M.—Songs.
3:45 P.M.—Vocal and instrumental solos; talk.
5:00 P.M.—Dixie Five Orchestra.
6:30-7:10 P.M.—Alamac Orchestra.
7:10-7:30 P.M.—Employment broadcasting.
9:30 P.M.—News; talk; vocal and instrumental solos.
10:00 P.M.—Spear's Dance Orchestra.
10:30 P.M.—Roseland Dance Orchestra.
11:00 P.M.—Bert Dixon, tenor.
11:15 P.M.—Wood's Entertainers.
11:30 P.M.—Gold's Orchestra.
12:00-12:30 A.M.—Parody Club Revue.

WEBH, NEW YORK—273.

11:00 A.M.—Readings.
11:30 A.M.—Dixie Orchestra.
12:00 M.—Frances Frederick, reader.
2:00 P.M.—Club Frontenac Orchestra.
3:00-6:00 P.M.—Vocal and instrumental solos; food talk; humor.
6:00 P.M.—Orchestra.
7:00 P.M.—Country Club Orchestra.
11:30 P.M.—Midnight Rendezvous.

WEBR, NEW YORK—273.

9:10 P.M.—Sallie Newman, piano; Isabella Sternthall, soprano; Sunday school lesson.

WOR NEWARK—405.

7:00 A.M.—Gym class.
2:30 P.M.—Marjorie Eaton, piano.
2:45 P.M.—Mrs. Elizabeth Longfield, soprano.
3:00 P.M.—H. N. Smith, baritone.
3:15 P.M.—Marjorie Eaton, piano.
3:30 P.M.—Elizabeth Longfield, soprano.
3:45 P.M.—H. N. Smith, baritone.
6:15 P.M.—"Radio for the Layman," A. E. Sonn.
6:30 P.M.—Society Orchestra.
7:15 P.M.—Sports resume.

WAAM, NEWARK—263.

11:00 A.M.—Music.

WRW, TARRYTOWN—272.

8:00 P.M.—Music; talk.
9:00 P.M.—Police reports.
10:30 P.M.—Musical program.
11:00 P.M.—Dance orchestra.

WDAR, PHILADELPHIA—395.

11:45 A.M.—Daily almanac.
12:02 P.M.—Organ recital; orchestra; songs.
2:00-3:00 P.M.—Arcadia Orchestra; artist recital.
4:30 P.M.—Artist recital.
5:00 P.M.—Educational talk; questions.
5:45 P.M.—Sporting results.
6:30 P.M.—Dream Daddy.

WOO, PHILADELPHIA—509.

11:00 A.M.—Organ recital.
11:30 A.M.—Weather forecast.
11:32 A.M.—Time signals.
12:00 M.—Tea Room Orchestra.
1:30 P.M.—Sport results; police reports.
2:15 P.M.—Organ; trumpets.
3:25 P.M.—Time signals; weather.

WFI, PHILADELPHIA—395.

10:15 A.M.—Market reports.
1:00 P.M.—Meyer Davis Orchestra.
1:50 P.M.—Agricultural report.
3:00 P.M.—Chicago grain market prices.
3:05 P.M.—Housewives' Exchange.
3:15 P.M.—Swarthmore Women's Club program.
5:30 P.M.—Meyer Davis Orchestra.
7:00 P.M.—Bedtime stories; music.
8:00 P.M.—Boy Scout meeting.
8:30 P.M.—Women's Orchestra; Vera Moore, soprano; music notes.
10:00 P.M.—Musical program.

WIP, PHILADELPHIA—509.

1:00 P.M.—Tea Room Orchestra.
1:30 P.M.—Weather forecast.
3:00 P.M.—"Canned Foods Week"; Anna Scott.
3:15 P.M.—Vocal and instrumental concert.
6:00 P.M.—Weather forecast.
6:05 P.M.—Dinner dance music.
7:00 P.M.—Bedtime stories; roll-call.
8:00 P.M.—Talk to motorists.
8:15 P.M.—Philadelphia Police Band.
9:00 P.M.—United Synagogue of America services.

WHAR, ATLANTIC CITY—278.

2:00 P.M.—Seaside Orchestra.
7:30 P.M.—"FNT Industry," W. H. Ritchie.
8:15 P.M.—Chappy O'Donnell, songs.

WFBG, ALTOONA—522.

6:00 P.M.—Dinner concert.
8:30 P.M.—Jaffa Temple music.

WBZ, SPRINGFIELD, MASS.—337.

11:55 A.M.—Time signals; weather and market reports.
6:00 P.M.—Schrafft Ensemble.
6:30 P.M.—Copley Plaza Orchestra.
7:00 P.M.—Market report.
7:05 P.M.—Bedtime story.
7:15 P.M.—New England Homestead Letter, "At the Theatres," A. L. S. Wood; Jesse Stafford's Orchestra.
9:15 P.M.—Liberty Chorus.
9:15 P.M.—Lula Morgan, soprano; Glen Robinson, piano; Edward Coffey, violin.
9:55 P.M.—Time signals; weather reports.

WGY, SCHENECTADY—380.

11:55 A.M.—Time signals.
12:30 P.M.—Stock market report.
12:40 P.M.—Produce market report.
12:45 P.M.—Weather report.
2:00 P.M.—Music; "Books for Children," Harriet Long.
6:00 P.M.—Market quotations; news.
6:15 P.M.—State highways report.
6:30 P.M.—Dinner music.
7:45 P.M.—"New Books," W. F. Jacob.
8:00 P.M.—Sullivan's Orchestra; talk; cornet solo.
9:00 P.M.—Georgia Minstrel Boys.
11:30 P.M.—Organ recital.

WEAN, PROVIDENCE—272.

10:00 A.M.—Housewives' message.
11:55 A.M.—Time signals.
12:00 M.—Orchestra; weather report.
4:00 P.M.—Orchestra; weather report.
6:00 P.M.—Dinner dance.
6:45 P.M.—T. Martin, tenor.
7:00 P.M.—To be announced.
7:10 P.M.—American Legion talk.

WSAD, PROVIDENCE—261.

2:30-4:00 P.M.—Concert.
8:30 P.M.—Music.

WJAR PROVIDENCE, MASS.—305.

1:05 P.M.—Studio recital.

WDBH, WORCESTER, MASS.—252.

11:30 A.M.—Music.
12:00 M.—Market and weather reports.
4:00 P.M.—Music.
4:30 P.M.—Stock market report.
5:30 P.M.—Children's story.

WGI, MEDFORD, MASS.—360.

7:20 P.M.—Closing stock market reports; agriograms; Boston police reports.
7:45 P.M.—Code practice.
8:00 P.M.—Musicale; weather report.

WEEI, BOSTON—303.

1:00 P.M.—Chamber of Commerce Assembly luncheon.
6:30 P.M.—Mansion Inn Orchestra.
7:00 P.M.—Big Brother Club meeting.
7:30 P.M.—Talk, D. S. Hickey.
7:40 P.M.—Music.
8:00 P.M.—Trio.
9:00 P.M.—Program from WEAF.

WNAC, BOSTON—278.

10:35 P.M.—Women's Club talks.
2:00 P.M.—State Theatre music.
1:00 P.M.—Colonial Orchestra.
3:15 P.M.—Colonial Orchestra.
3:35 P.M.—Talk by E. L. Greene.
6:35 P.M.—Dinner dance.
8:10 P.M.—Orchestra concert.
10:15 P.M.—State Ballroom Orchestra.

WRC, WASHINGTON—469.

6:00 P.M.—Children's hour.
7:45 P.M.—"Indian Cliff Houses," by Dr. J. W. Fewkes.
8:00 P.M.—Kallipolis Grotto Band.
9:00 P.M.—Methodist Church quartet.
9:20 P.M.—Lee House Trio.
9:55 P.M.—Time signals; weather forecasts.
10:30 P.M.—Dance program.

WHAM, ROCHESTER—353.

8:30 P.M.—Rochester Philharmonic Orchestra.
7:30 P.M.—Musical program.

WGR, BUFFALO—319.

10:45 A.M.—Weather report.
12:00 M.—Market and weather reports.
12:30 P.M.—Organ recital.
2:30 P.M.—Music.
6:00 P.M.—String quartet.
7:30 P.M.—News; agriograms; employment bulletin, stories.

KDKA, PITTSBURGH—326.

9:45 A.M.—Market reports.
11:55 A.M.—Time signals; weather forecast; market reports.
12:15 P.M.—Scalzo's Orchestra.
12:30 P.M.—Market reports.
6:30 P.M.—Dinner concert.
7:15 P.M.—Children's period.
7:30 P.M.—Automobile talk.
7:40 P.M.—Market reports.
8:00 P.M.—Tuesday Musical Club.
9:00 P.M.—Orchestra; Alice King, soprano; G. Parsons, tenor.
9:50 P.M.—Time signals; weather forecast.
11:00 P.M.—Concert.

WCAE, PITTSBURGH—462.

6:20 P.M.—Dinner concert.
7:30 P.M.—Bedtime stories.
7:45 P.M.—Feature.
8:00 P.M.—To be announced.
9:15 P.M.—Feature.
9:30 P.M.—Musical revue.

CFCA, TORONTO—428.

6:15 P.M.—Palais Society orchestra; songs; direct from the Radio Show.

CFCF, MONTREAL—430.

8:20 P.M.—Vocal solos; quartet; address; recitations.

CKAC, MONTREAL—425.

4:00 P.M.—Weather stock report.

WEAO, COLUMBUS—360.

8:00 P.M.—Chimes; instrumental trio; vocal and instrumental solos.

WTAM, CLEVELAND—390.

6:00-7:00 P.M.—Royal Canadians Orchestra.

WJAX, CLEVELAND—390.

7:20 P.M.—Ponce de Leon Orchestra.
8:00 P.M.—Vocal and instrumental solos.
10:00 P.M.—Ponce de Leon Orchestra.

WWJ, DETROIT—516.

7:00 P.M.—Detroit News Orchestra; E. Dobbs, tenor.
10:00 P.M.—Goldkette's Orchestra.

WCX, DETROIT—517.

6:00 P.M.—Dinner concert.
8:30 P.M.—Ford Band.

WMH, CINCINNATI—309.

9:00 P.M.—Music.
10:00 P.M.—Avon Orchestra.
1:00 A.M.—Music.

WSAI, CINCINNATI—309.

11:00 P.M.—Vocal and instrumental solos.

WLW, CINCINNATI—423.

11:00 P.M.—Civil service talk.
11:05 P.M.—Doherty's Orchestra.
11:30 P.M.—Philadelphia Trio.
12:00 P.M.—Orchestra; trio; vocal and instrumental solos.
12:30 A.M.—Arabian Nights program.

WHAS, LOUISVILLE—400.

6:30-10:00 P.M.—Concert; Sunday school lesson; welfare talk; news; time announced at 10 o'clock.

WSB, ATLANTA—476.

9:00-10:00 P.M.—Musical program.
11:45 P.M.—Organ.

WEBH, CHICAGO—370.

8:00-9:00 P.M.—Orchestra; songs.
10:00-11:00 P.M.—Orchestra; vocal and instrumental solos.
12:00 P.M.-1:00 A.M.—Orchestra; songs; revue; instrumental trio.

WLS, CHICAGO—345.

7:00 P.M.—Market summary; farm news.
7:20 P.M.—Organ; songs, lullaby time.
8:20 P.M.—Opera, "Faust."

KYW, CHICAGO—536.

8:00-8:30 P.M.—Dinner concert.
9:00-9:20 P.M.—C. J. Perrin, reader.
9:20-10:15 P.M.—Music; talk.
11:00 P.M.-12:30 A.M.—Studio program; Coon-Sanders Orchestra; news every half hour.

WGN, CHICAGO—370.

7:30-8:00 P.M.—Dinner music.
9:00-10:00 P.M.—Vocal and instrumental music.
11:00-12:00 P.M.—Chapman's Orchestra; songs.

WMAQ, CHICAGO—448.

7:30 P.M.—La Salle Orchestra.
9:00 P.M.—Talk.
9:15 P.M.—Boy Scout talk.
9:30 P.M.—To be announced.
10:00 P.M.—Musical program.

WCBD, ZION, ILL.—345.

9:00 P.M.—Male quartet; vocal and instrumental solos.

WOC, DAVENPORT, IOWA—484.

7:45 P.M.—Sport news; weather forecast.
9:30 P.M.—Bedtime stories.
10:00 P.M.—Orchestra; vocal solos.

WOI, AMES, IOWA—300.

9:00 P.M.—Orchestra concert.
10:30 P.M.—Weather report.

WCAL, NORTHFIELD, MINN.—360.

10:00 P.M.—Alice Stibbs, soprano; Gladys Grundeland, piano; J. M. Hansen, baritone.

WDAF, KANSAS CITY—411.

6:50-7:00 P.M.—Market, weather, time, road reports.
7:00-8:00 P.M.—Piano; travel talk; readings; stories; orchestra.
12:45 A.M.—Nighthawk Frolic.

WCCO, MINNEAPOLIS—417.

9:00 P.M.—Music.
10:00 P.M.—Weather report.
11:00 P.M.—Third Regiment Band.

WMC, MEMPHIS—500.

9:30 P.M.—Chisca Orchestra.

WAAW, OMAHA—526.

8:30-9:00 P.M.—Bridge lesson.
9:00 P.M.—Educational program.

WOAW, OMAHA—526.

7:30 P.M.—Dinner concert.
10:00 P.M.—Orchestra; vocal and instrumental solos.
11:30 P.M.—Opri Frolic.

WFAA, DALLAS—476.

8:30-10:30 P.M.—Pet Canto Male Quartet.
12:00 P.M.-1:00 A.M.—Adolphus Orchestra.

WBAP, FORT WORTH—476.

6:30-9:30 P.M.—Concert.
10:30-11:45 P.M.—Music.

KHJ, LOS ANGELES—395.

11:00 P.M.-1:00 A.M.—Music.
1:00-2:00 A.M.—Hickman's Orchestra.

KFI, LOS ANGELES—469.

11:00-12:00 P.M.—Ambassador Orchestra.
12:00 P.M.-1:00 A.M.—Studio, recital.
1:00-2:00 A.M.—Music.

KGO, OAKLAND, CAL.—319.

11:00 P.M.-1:00 A.M.—Addresses; vocal and instrumental solos.
1:00-4:00 A.M.—Orchestra; songs.

KPO, SAN FRANCISCO—423.

10:00-10:30 P.M.—Fairmont Orchestra.
11:00-12:00 P.M.—Organ recital.
12:00 P.M.-1:00 A.M.—Ruth Friend, soprano.
1:00-2:00 A.M.—Bradfield's Band.

Touring in a

PACKARD EIGHT

YOU can see America first, touring in a Packard Eight. Expertly conducted tours to points of beauty and historic interest will be broadcast weekly through station

WEAF

Trips North, East, South and West, routes, features and characteristics of the country interestingly described, with incidental music typical of the section traversed.

Listen in this evening and every Thursday evening hereafter—8:30 P. M. sharp.

PACKARD MOTOR CAR CO. of NEW YORK

Turn in to-night and tour from the Berkshires to Albany via Storm King Road to West Point and Bear Mountain Bridge to New York George Elliott Cooley, lecturer and traveler.

ASK THE MAN WHO OWNS ONE

LUDWIG BAUMANN

The Best in Radio

De Luxe

5-Tube Receiving Set

in superb period cabinet with MAGNAVOX reproducer

complete Ready to Tune In $185 Pay for it $3 weekly

HERE is a beautiful piece of furniture, an artistic cabinet, combined with a super-grade 5-tube receiver of tuned radio frequency, very selective, with remarkable range and volume. The cabinet has a built-in loud speaker, using a genuine Magnavox reproducer.

The Outfit consists of a De Luxe receiver in cabinet as shown; amplifier; storage battery; two large 45-volt B batteries and an aerial. We consider this the best radio bargain in New York to-day.

NO INTEREST CHARGES

Ludwig Baumann & Co

35 St. to 36 St. on 8th Ave.

Harlem 144 West 125 St. Newark:

We want to get acquainted with you

25% to 33⅓% RADIO SALE

10 DAYS' TRIAL on all standard makes of sets. Installation Free. *Open Evenings.*

—Hence this opportunity to buy standard makes of radio parts and sets, a few of which we list below, at a remarkable saving. Sale begins Thursday and runs three days, including Friday and Saturday. Radio apparatus offered will include guaranteed apparatus of such standard makes as General Radio, Hammarlund, Heath, Thordarson, Eveready, Acme, Pacent, Carter, Federal, Dubilier, Cutler-Hammer, Bradley, Bristol, Magnavox, Alden. Prices will be from 25 to 33⅓% off regular selling price. This is the first sale of its kind. It is intended to establish a friendly link between Keystone and radio fans who are interested in the facilities we have for real radio service. Our time payment plan for complete sets includes free repair plan. Ask about it. And remember—the sale is only on Thursday, Friday and Saturday.

Keystone Radio Service, Inc.

120 WEST 44TH STREET, NEW YORK CITY

The New York Times

"All the News That's Fit to Print."

Published Every Day in the Year by THE NEW YORK TIMES COMPANY.
ADOLPH S. OCHS, Publisher and President.
B. C. Franck, Secretary.

THURSDAY, NOVEMBER 13, 1924.

OFFICES OF THE NEW YORK TIMES.
NEW YORK CITY:
[Telephone Lackawanna 1000.]
TIMES BUILDING.....Times Square
TIMES ANNEX..438 St., sw. cor. Broadway
DOWNTOWN.....7 Beekman Street
WALL STREET.....165 Broadway
HARLEM.....187 West 125th Street
BROOKLYN.....300 Washington Street
BRONX.....3,911 Third Avenue
FORDHAM.....11 East Fordham Road

WASHINGTON.....717 Albee Building
Subscriptions and Advertising, 1,416 New York Av.
CHICAGO.....435 North Michigan Av.
Subscriptions and Advertising, 360 N. Michigan Av.
ST. LOUIS.....601 Globe-Democrat Building
DETROIT.....763-4 Ford Building
SAN FRANCISCO.....742 Market Street
LOS ANGELES.....11 Times Building
LONDON.....162A Queen Victoria Street, E. C. 4
PARIS.....10, Rue de la Paix
ROME.....Palazzo Ginnetti, Corso Umberto 281
BERLIN.....Schiffbauerdamm 38
TOKIO.....18 Yamashita-cho, Kyobashi-ku
CAIRO.....Egyptian Gazette Building
BUENOS AIRES.....Avenida de Mayo 599
MEXICO CITY.....Ave. F. I. Madero 35

SUBSCRIPTION RATES
(Entered as second-class mail matter.)

Two Cents copy Greater New York. Three Cents within 200 miles; Four Cents elsewhere. Sunday: Five Cents Manhattan, Bronx, Brooklyn; Ten Cents elsewhere.

By Mail, Out of Town.	One Year.	Six Mos.	One Mo.
*Daily and Sunday	$12.00	$6.00	$1.00
*Daily only	10.00	5.00	.85
Sunday only	4.00	2.25	.50
Sunday only, Canada	6.00	3.25	.60

*One week, 35c. †One week, 90c.
Domestic rates apply also to Alaska, Argentina, Bahama Islands, Bolivia, Brazil, Canada (except Newfoundland), Canary Islands, Colombia, Costa Rica, Cuba, Dominican Republic, Ecuador, El Salvador, Gean, Guatemala, Hawaii, Honduras, Mexico, Nicaragua, Panama Canal Zone, Paraguay, Peru, Philippines, Porto Rico, Samoa, Spain and possessions on North Coast of Africa, Uruguay and the Virgin Islands.

Foreign Rates.

Daily and Sunday	$28.00	$14.00	$2.50
Daily only	18.00	9.00	1.75
Sunday only	10.00	5.00	1.00

Binder, Picture Section, for 26 issues, $2.50.

ANNALIST (Mondays), per year, $5; Canada, $5.52; other countries, $6. Binder, 26 issues, $1.50.
THE NEW YORK TIMES BOOK REVIEW (Weekly), per year, $1; Canada, $1.50; other countries, $2. Binder, 52 issues, $1.50.
MID-WEEK PICTORIAL (Thursdays), one year, $2; Canada, $2.52; other countries, $3.50. Binder, 52 issues, ½ leather, $2.50; cloth, $1.50.
CURRENT HISTORY MAGAZINE, 1 yr. (12 issues), $5; Canada, $5.50 (foreign $6). Per copy, 50c.
THE NEW YORK TIMES INDEX (Quarterly), full cloth, per copy, $3; per year, $8.

The Associated Press is exclusively entitled to the use for republication of all news dispatches credited to it or not otherwise credited in this paper, and also the local news of spontaneous origin published herein. All rights of republication of all other matter herein are also reserved.

NO "NEW" COOLIDGE.

Apparently one of the Washington correspondents, greatly daring, asked the President, at his regular meeting with the newspaper men, if the country might not expect Mr. COOLIDGE hereafter to display qualities which he had not before revealed. The implication, of course, was that the Executive might adopt a firmer tone with Congress; might point to his emphatic endorsement in the election as a warrant for demanding agreement with his policies. There was no intimation that President COOLIDGE could be thought of as suddenly brandishing a Big Stick, but would he not be justified in speaking both to Congress and to the country with a firmer assertion of authority?

In the usual roundabout way of reporting what "a spokesman" for the President said to the assembled correspondents, we are informed that Mr. COOLIDGE dismissed the idea that he might be seen soon in a new guise. If he had simply all along done the best that he could and worked like a horse, why should he change? At his age, and after his experience, men do not suddenly alter their character or habits of labor. "Nemo repente," not even a President with a majority of 8,000,000 behind him. The severe stanchness of Vermont and Massachusetts is not to be swept away by residence in Washington. A public man may sometimes deteriorate while in office, so that it can be said of him as of Fox, that his old "swell of soul" had ceased to be. But a man whose personal characteristics are so marked and set as those of President COOLIDGE surely will not surprise his countrymen by trying to impress them with his ability to play a wholly different rôle.

All this is doubtless true of Mr. COOLIDGE, and is both pleasing and reassuring. No one expects or desires to see him suffer a sea-change in the Presidency. Yet his steady adherence to his old methods, his dislike of posturing and rhetorical display, may, after all, be consistent with a quiet attitude somewhat different from the one he has maintained until now. He cannot fail to be more sure of himself. His friends in Congress will listen to his advice with more respect, and his opponents, especially those within his own party, will find it expedient to veil their dislike of him. President COOLIDGE will not be a "new" man after March 4, but it is impossible that he should not stand before Congress and the country with a greatly heightened prestige, and with a weight of influence greater than he could exercise when he was regarded as an accident and an experiment.

HILL'S HOME BREW.

Representative JOHN PHILIP HILL of Baltimore has been nagging the Federal prohibition authorities ever since he came back from the war. In the back yard of his city house he has an apple orchard, some 20 feet by 50. With his own apples and those of others he has been making cider. With grapes he has been making wine. He has tenderly recorded the progress and temperature of his products, never failing to invite Commissioner HAYNES and other kindred spirits to take a hand in his investigations and to implore them to have him indicted. On Sept. 20 he gave a cider party at his "farm." There were from 500 to 2,000 guests, attracted, of course, by a purely scientific curiosity. He doesn't know just how many, but he knows that 1,000 paper cups which he had ordered "were exhausted forty minutes after the first guests arrived," and they drank sixty-five gallons.

At last his long hope was satisfied. He was indicted for maintaining a common nuisance and for manufacturing and possessing cider and wine. While an invincible gayety has characterized Mr. HILL'S processes, his steady purpose has been to get a definition of the "non-intoxicating cider and fruit juices" of Section 29 of the Volstead act. Ruling that evidence as to whether Mr. HILL'S home-made wine and cider were intoxicating in fact was admissible, District Judge SOPER held that Congress intended to permit cider and fruit juices, exclusively for use in the home, to be made there without regard to the one-half of 1 per cent. of alcohol by volume that makes liquor legally intoxicating. Section 29, after reciting the penalties for the violation of the act, concludes:

> The penalties provided in this act against the manufacture of liquor without permit shall not apply to a person for manufacturing non-intoxicating cider and fruit juices exclusively for use in his home, but such cider and fruit juices shall not be sold or delivered except to persons having permits to manufacture vinegar.

The Government maintained that "non-intoxicating" meant under one-half of 1 per cent. In that case, Judge SOPER holds, the provision quoted has no meaning or is a superfluous repetition:

> The only reasonable explanation for singling out home manufacturers of cider for special mention in this section, to my mind, is that Congress did not intend to subject them to the strict provisions as to the alcoholic content of the products specified in Section 1, but intended to prohibit the manufacture of cider for home use which should be in fact intoxicating.

In short, Congress meant to put the home-cider makers in a class by themselves. To bring out this privilege of the farmers, the favoritism shown to them and the injustice to the urban population, has long been one of Mr. HILL'S amusements. Who is going into the farmer's cellar, unless he sells his home-made wine and cider or gets too obstreperous or maintains a nuisance? Undisturbed, he can enjoy liquors of such alcoholic content as fermentation and his skill produce. "If 2.75 per cent. cider, why not 2.75 per cent. beer?" Mr. HILL has long been asking. Because Congress is composed as it is and is long likely to be, his case doesn't advance his cause much. The Department of Justice once gave an opinion substantially like Judge SOPER'S. The prohibition authorities, a law unto themselves, have never accepted it. Mr. WAYNE B. WHEELER does accept it, and says that such has been the general understanding.

He says that "the only question concerning such liquors is: Are they intoxicating? Courts take judicial notice that 4 per cent. alcoholic liquors or pre-war beer, in some instances of 3 per cent., are intoxicating." These distinctions between intoxication in fact and intoxication in law may, if they can be driven into the public head, make for the modification of the Volstead act in the direction of common sense. We doubt it, however. Nothing can move the fanatics. The prohibitionists by proxy, the privileged class of home-brewers, will enjoy their swig all the more as they think of the beerless cities. GOD made the country; and the countryman can make all the "stuff" he wants.

TAXES AND PRICES.

After conferring with the President yesterday, Secretary MELLON said that in his judgment no effort would be made to secure tax legislation in the coming short session of Congress. With this opinion Senator SMOOT appears to agree. Something ought to be done, but it can't be during the short remainder of the life of the present Congress. Well, it certainly can't be done if the Administration leaders give it up without trying. They might at least have waited until they were beaten before confessing that they knew they could not win. Congress does not need any particular encouragement to shy away from the work which it ought to do.

Another point in the statement made by Secretary MELLON raises more questions than it answers. Conceding the need of tax revision, he declares against calling the new Congress in extra session, since the country wants a rest from all Congresses, and because, as he thinks, the right sort of tax bill could not be got ready for discussion and enactment until the regular session of the new Congress a year from next month. This would mean that no legislation could be passed before some time in 1926. But Secretary MELLON believes that no great injury would result to either individuals or corporations paying taxes, inasmuch as the new law might be made "retroactive." By this it must be intended that some form of rebate for taxes paid in 1925 would be provided for in the bill to be made law in 1926.

Concerning this program, which is seemingly official, two things are to be said. It would violate one of the canons of sound taxation, which is that taxes ought to be "certain" in their levying and effect. Instead we should have a harassing uncertainty, extending over at least a year and a half. This would infallibly have a tendency to throw business calculations "out" to a considerable extent. The other thing to remark is that what the country chiefly needs is not the relief of the individual taxpayer so much as the lifting from all forms of production of a burden of taxation which is inevitably reflected in higher prices. All persons who can do so pass on their taxes; all corporations do it, so far as they are able. And the main thing to aim at in the reduction of public expenditure and the cutting down of taxation is not to hand back a few dollars to individual taxpayers, but to cease laying unnecessary taxes altogether, to unfetter the whole productive industry of the country; to introduce reform in taxation, not spasmodically and piecemeal, but on a well calculated scale and permanently.

Much can be said in praise of the Administration for rejecting half-baked measures. It has let it be known that it does not approve of the Madden nostrum, which would dole out little repayments to taxpayers whenever the surplus in the Treasury rose above a given amount. For that plan nothing can be said. But some well studied steps ought to be taken. They surely will not be taken by Congress if the Administration sets out by giving up hope that they can be.

TROUBLES IN SPAIN.

General PRIMO DE RIVERA has taken over personal command of the Spanish forces in Africa, and the class of 1924 has been summoned to the colors. It is a move in two directions—against the Moorish tribesmen and against the opponents of the military Directorate at home. The two problems are closely connected. The Directorate came into power as an expression of national impatience and disgust with the humiliating and costly defeats inflicted upon the Spanish forces in the Riff. The reason for them was not primarily incompetence in the Spanish Army, but the vicious system of politics and graft at home. For many years the Government had been regarded as almost the private perquisite of a few great families who solemnly rotated in office under the meaningless labels of Conservative and Liberal. This system of caciques operated also in the theatre of war in Africa. Commanding officers were incompetent or worse and cabals ran riot among the officers. For the rank and file the result was tragic. Ten thousand Spanish troops were destroyed in one battle.

Had PRIMO DE RIVERA succeeded in turning the tide of affairs in the Riff in Spain's favor, there is little doubt that he would be meeting less opposition at home. The one thing a dictator must do is succeed; and the war has not been going well. Mountain warfare against such resourceful opponents as the Moors is tedious at best, the demoralization of years apparently could not be overcome at once, and the nation has tired of the constant drain of soldiers and money. No doubt the inescapable concomitants of any dictatorship have operated. The persecution and exile of men like Professor UNAMUNO has made a sharper issue between the Directorate and Liberal opinion than General RIVERA may have intended at the beginning. It is significant that the Directorate had its rise in Barcelona, which is the traditional home of Spanish radicalism. Under RIVERA there has been enacted a law of administrative decentralization which confers extensive powers of self-government on the municipalities, and which, in the opinion of foreign observers, can do a great deal for the rehabilitation of public life—provided the law can be put in force and maintained against the deep-rooted habits of political corruption.

It is General RIVERA'S policy to bring the Riff war to an end by withdrawing the Spanish troops to an impregnable position and there standing on the defensive, thus terminating the continual draft on the nation's resources, nerves and pride. Upon his success in carrying out this plan seems to depend his own hold upon power. He is pledged to liquidate the Directorate as soon as the Moorish war has been terminated and domestic reforms are put through.

ENGLAND AND THE PROTOCOL.

The League of Nations has sent the United States and other non-member States official copies of its protocol outlawing war. In due course we shall be invited to the conference on disarmament scheduled for next June. No man denies the need of a drastic reduction of armaments. Many competent authorities believe that a repetition of 1914 would permanently weaken and probably wreck the fabric of our civilization. But thus far there has been, not a sane and well-informed discussion of a situation admittedly difficult, but a crop of statements as to the protocol which, if they are not malicious, can only be called incredibly ill-informed.

An American correspondent in London writes that "the new protocol "came very nearly (sic) giving the "League authority over the British "Navy." Another writes from Paris of "MACDONALD'S offer to internationalize the British fleet." It was Lord PARMOOR who started all this wagging of tongues, and he has been busy of late explaining matters in a series of letters to The London Times. Being asked by a correspondent in Geneva whether England would place her fleet at the service of the League, he replied that, having signed the pact, of course she would. The statement was doubly unfortunate. The main purpose of the protocol is to render effective the sanctions provided by Articles X. and XVI.—as admittedly they had not been, notably in the Vilna and the Corfu incidents. Doubtless Lord PARMOOR meant that if England signed the protocol, with its firmer stressing of sanctions, she would thereafter do as she promised. And there was a further verbal inaccuracy. Under neither covenant nor protocol does any nation agree to place any part of its armed or economic forces "at the service" of the League. The utmost care is taken throughout to safeguard the sovereignty of members. They agree to exert their forces in the cause of peace, and to do so in cooperation with one another. But, as Lord PARMOOR puts it in The Times, the protocol confers upon the League "no "power of any kind to interfere in the "separate and independent right of "each nation to be the sole judge of "the way in which its own military, "naval or air forces may be em-"ployed." In the days following Lord PARMOOR'S Geneva outgiving the press of the world blazoned forth the statement that England had "placed "her fleet at the service of the Coun-"cil of the League." In other words, the Council was to be the directory of a superstate. Though the statement has been repeatedly contradicted, it still reverberates.

Possibly a majority of the great nations will not accept obligatory arbitration of all causes, though France has already done so. Possibly the nations, large and small, may not be depended on to cooperate "loyally and effectively" in punishing covenant-breaking States. But this much is certain: The world will know no permanence of peace until it is sufficiently intelligent, sufficiently resourceful in self-interest, to outlaw war. Of late Premier HERRIOT stated the achievement at Geneva in a flaming sentence. "We have declared peace," he said, "to the nations of the world." Now comes the new British Prime Minister with his praise of the League and his appointment of Viscount CECIL, its chief champion in Great Britain, to a post in his Cabinet. All this is taken by English observers to mean that Lord CECIL will represent England on the Council and that Premier MACDONALD'S League policy will suffer no change.

UNDERPAID IMMIGRANT INSPECTORS.

The report that the passengers on the Olympic were held up because the health officers stopped work at 5:30 in the afternoon raises again the problem of working hours for Government inspectors, and of the necessity for higher wages or extra compensation for overtime. Owing to the varying hours at which ships necessarily arrive, formal rules have been made governing inspection and landing privileges. Under these it often happens that not only the customs officials but also the immigration inspectors are on duty for much more than the normal working day. It is the desire of both services to do everything possible to comply with the needs and desires of the shipping companies and their passengers, and they often impose upon their men long and arduous overtime work.

In the case of the customs service, overtime is paid for by the steamship companies under a special arrangement. The principle which underlies this is that in asking for overtime work the companies are requesting special services which have a direct value to them. The immigration inspectors, however, do not receive overtime pay, either from the steamship companies or from the Government. This has given rise to the plea that they be given the same compensation as the customs inspectors.

In reply to the argument of those who claim that the immigration officials should also be paid for overtime by the steamship companies it has been urged that they should be given, instead, a higher rate of pay. There has been but a small increase in the pay of immigration inspectors during the last fifteen years. At the present time they receive between $1,860 and $2,400 a year, depending on the length of service. The average is in the neighborhood of $2,000. In the opinion of persons familiar with their work, they should receive at least $3,000. As Commissioner CURRAN has recently pointed out, it seems strange that we are willing to pay more to men who inspect baggage and freight coming into the country than to those who pass upon the human beings who are to become citizens.

The work of the immigration inspectors requires a thorough knowledge of human nature and great tact and patience. In many cases this is supplemented by a knowledge of foreign languages and by familiarity with the customs of other countries. The inspectors are the real guardians of the gates, upon whose wisdom and efficiency depends not only the treatment of the individual immigrants—who receive from them their first impression of the United States—but also the weeding out of the human material of which the American race is to be composed. That they are entitled to pay at least as high as that of the other Government services should go without saying. The only real question is how much more they should receive. Congress ought to consider their case carefully.

APRES LA GUERRE.

One has to go back almost a thousands years to find so ghastly a procession as that which made its slow way through the Champs Elysées on Armistice Day. It was in 1014 that one of the Basilian Emperors, at the height of the Byzantine Empire, after a victory over his Bulgar enemies, put out the eyes of his captives and sent them staring, stumbling down the Rhodope Mountains back into their home valleys. Even the barbaric contemporaries were filled with horror as they heard of the vindictive fate visited upon these defeated Bulgars by the implacable BASIL. The captives were 15,000 in all and were divided into hundreds, each hundred being put under the leadership of one of their number who had been spared one eye in order that he might find the way for his companions and guide them to homes which they would never see again. The Czar of the Bulgars, who, with his people, was on the walls of the capital to welcome the returning warriors, was stricken unconscious by the very sight of them and died from the effects.

The procession in Paris on Armistice Day was not one of captives. It was a procession of victors. Nor was it an exhibition of the vindictiveness of a savage monarch. It was the normal result of modern warfare. To be sure, some agencies were used that were condemned—poison gas, for example, and bombs that killed innocent persons far from the scene of conflict. But this spectacle of the victors at the Arc de Triomphe was hardly less pitiable than that of the blinded columns which came back from their last and lost battle in the Rhodope Mountains.

There were probably more than 15,000 in the French victorious columns, mutilated, not all as Oedipus Rex, with eyes torn out, but some without legs, some without arms, some with faces that even their dearest friends could not look upon without revulsion. As THE TIMES Paris correspondent describes the scene, the most pathetic part of it must have been the blinded ones (to some of whom the American Committee for Men Blinded in Battle is still giving light through training and work) "who marched hand-locked, unseeing," at the head of the procession, "past hordes of silent, bareheaded onlookers." And the visible procession that made its halting way, led by the blind, was but the smallest fraction of those who have suffered in like ways throughout France, not to speak of other countries, or the millions who gave their all and never came home at all to the living. It is such a sight as this that makes it possible to see in another great war, to use Secretary HOOVER'S Armistice Day phrase, the "cemetery of civilization."

TOPICS OF THE TIMES.

Alchemy Is Again in Fashion.

Not many years ago the friends and relatives of an American college professor, if they heard that he was engaged in an effort to turn mercury into gold, would conclude that he had lost his mind. If the case were made in their opinion worse by his having been expert in the natural sciences, the chances are that they at once would have had him shut up in a place where he could not harm himself or others.

But times have changed. Now there is among the physicists and chemists about as much, though a different, belief in the possibility of transmuting one metal into another as there was in the sixteenth and seventeenth centuries. The revived belief is due to the new ideas as to the nature of atoms. No longer is it assumed that they deserve their name, meaning that which cannot be cut or divided. The theory at present generally accepted by the Wise Ones is that all atoms are of a more or less complicated structure, and each a planetary system composed of a central body with satellites varying in number from one to ninety-two revolving around it. Atoms of the substances that used to be called elements are thought of as varying only as to their respective systems of arrangement, and if one of the systems can be broken up in any way the result must be a different "element."

Such transmutations certainly have been effected in some cases, and in theory, nowadays, there is nothing at all impossible in the expectation of turning into gold, or rather in leaving gold as the residue of, a substance the atoms of which are more complex than those of gold itself. Indeed, as easily conceivable is the reversal of that process, and the increasing instead of the decreasing of atomic complexity with a like change of substance.

So Professor H. H. SHELDON of the New York University's Department of Physics is in no danger of sequestration, or even of derision, in spite of the fact that he has undertaken to do what the old alchemists often claimed to do, but never did. But he is not at all likely for some time to come to produce gold in such quantities as to endanger our gold standard.

A Strain, but the Law Will Stand It.

Evidently it is one thing to draw around a part of the city a "dead line" across which criminals must not pass, and quite another to make the criminals observe the ban. For already it has been defied in several instances, a notable one being the robbery of a subway money-changer in the Times Square station just after midnight Wednesday morning. That was a minor exploit, so far as regards the amount of money taken, but the men who performed it had their pistols ready for instant action in case of resistance, and they went through all the familiar motions of the big hold-ups.

Yet, if judgment can be based on short experience, Commissioner ENRIGHT'S establishment of a mid-city zone in which anybody known to the police as having a criminal record will be arrested on sight has had some, even a marked, effect in the way of reducing the activities there of the "powers that prey." They have been made more cautious, at least for a while, and perhaps they have been frightened.

Presumably the bad men are asking themselves by what right their freedom of motion about the city on honest errands has been restricted, and under what statute they are to be arrested when they are not doing anything wicked. These questions do have at least an academic interest, and the Commissioner might have some difficulty in answering except by rather vague references to vagrancy and no visible means of support. However, he is safe enough, for the folk whom his men may apprehend because of their character, and not for their acts of the moment, are not at all likely to raise delicate legal question.

Even when innocent they are guilty, and their past so shadows their present that an appeal to the courts for protection is the last thing they think of.

His Opinion Will Not Be Accepted.

With all due respect for the musical judgment of OTTO KAHN, his defense of jazz need not be accepted as adequate. Some, and indeed many, will do more than hope—they will say—that he is not right in calling jazz a characteristic manifestation or expression of the American spirit and therefore worthy of consideration as something original and characteristic. These critics will add that if this claim is true then the American spirit is in a very bad way.

They will deny originality to jazz and declare that in its essentials it is merely a return to the humming, hand-clapping, or tomtom beating of savages, differing from them merely in the use of many instruments instead of a few or one.

To decide on the merits of jazz as compared with music, or, if Mr. KAHN insists, with other music, one has only to compare the intelligence of those who like it with that of those whom it wearies and offends. Another enlightening comparison is with gypsy music. The latter is sufficiently "wild" to satisfy any demand for that quality—is far more so than jazz, indeed—but its appeal is to the cultivated, not the infantile, taste, and the devotees of the recognized musical masters have no fault to find with it. They know it is different, but it does not strike them as at all mad, for it recognizes the laws of music instead of violating them.

This Is Time to Begin.

Wise folk already are heeding as well as hearing the familiar plea of "Do your Christmas shopping early," and the very wisest have done some of it without further waiting. The reasons for not putting off these purchases until the last week, or even the last fortnight, before the festal day, are many and they are well known. Some of them are altruistic and others are in the nature of self-interest, but which of the two classes supply the motive for timely buying makes little difference except for searchers of hearts and the pronouncers of moral judgments.

Belated acquisition of Christmas presents imposes terrible fatigues on the employes of the big shops and of the post office. Those considerate of others think of that, but pure selfishness, too, dictates early buying and just as strongly, for it can be done then far more conveniently and comfortably, with a larger stock of better goods from which to select, and with an opportunity to adjust presents to the recipients which is quite lacking when the task is left till the last desperate hours.

Child Labor Amendment.

To the Editor of The New York Times:

The overwhelming rejection by the voters of Massachusetts of the proposed Federal amendment granting power to Congress to limit, regulate or prohibit the "labor" (which by necessary implication carries with it implied Federal power over "education" as well) of all persons under 18 years of age, by a vote of "ayes" 247,221, "noes" 606,119, should give pause to those statesmen who supposed it was popular to destroy the Federal Constitution by amending it away, or who cheerfully assumed that "local self-government" through "States rights" was a dead issue.

This is the fourth State to reject the so-called "Child" Labor amendment.

Its emphatic repudiation by the people of Massachusetts will certainly cause the members of the Legislatures which meet in January next to be very careful before they give away to the Federal Congress the rights of their own constituents.

Congress lost its head when, by means of this revolutionary proposal, it asked us to hand over the control of our family life to it.

The rebuke now being administered to Congress for having the cheek to ask for such unheard-of power will bring home to the mind of the most casual statesmen that the American people still desire to be governed in all their intimate family matters by their responsible State Governments rather than by a distant Federal Congress not amenable to local public opinion.

GEORGE STEWART BROWN.
New York, Nov. 8, 1924.

ARIEL SPEAKS.

When with harnessed ears you bend,
Listening what the four winds send—
Discourse, music, word of mouth
From the East, West, North and South—
Down upon those sounds I fling,
With my voice and with my wing,
Like a hawk from crag remote,
With an angry clattering note,
Bird of prey upon its mark,
Then, as sweet as any lark
Spiraling above the dark.
Both am I, and vexed you hark,
When, anon, with whistle shrill,
I your harnessed ears shall fill.
Then your head you shake, and say,
"Static!"—soon 'twill go away!"

But I go to come again—
And the time, you wist not when,
And the bird, you wist not who,
All these willful tricks can do!
Hearken, then, good Radio!

I was one who, long ago,
Served a master—Prospero;
Served, until he set me free!
Dearly, dearly loved he me,
"Ariel, chick," he bade me fly
"After Summer merrily!"

Call me *"Ariel"*—*"Static"*? No!
For I will not serve you, so:
Still, a magic past your ken,
Come and gone—and come again!
Think what news must Ariel glean—
Heaven and earth; and all between;
Say not that I "interfere"—
Visiter from sphere to sphere!
What, and if some future seer
Findeth *unattuned* your ear?

EDITH M. THOMAS.

THE CREDIT OF FRANCE.

Drop in "Rentes" and the Franc Not Destroying Confidence.

To the Editor of The New York Times:

It happens so infrequently that an editorial in THE NEW YORK TIMES is open to criticism on the ground that it imperfectly states the facts to which it has relation that I may probably be permitted to call attention to some inaccuracies in the editorial on French credit which appeared in your issue of Nov. 5.

After pointing out that the French 3 per cent rentes have now sold below 50 for the first time in their history and referring to the fall of the franc to below 100 to the pound sterling and 20 to the dollar a year ago, you state that "the foreign exchange rates reflected loss of confidence in French credit abroad" and that "the price of the rentes is an indication of the straits" in which the French people now find themselves.

Those are statements which may be forgiven a casual observer content to base his opinions on the mere surface of things. But when they are dropped from the pen of a well-informed journalist they are a challenge to the understanding of thinking men. All the world now knows that the fall of the franc to the extreme limit of its exchangeable value did not by any means reflect a corresponding fall in the credit of France, but that it was the result of short sales representing a deliberate attack on French exchange, led by foreign bankers and foreign speculators, prompted either by political motives or motives of selfish gain. The sensational rebound which followed the avowed determination of the French Government and the Bank of France to force the short sellers to cover, attended, as it was, by bank failures and individual bankruptcies abroad, is sufficient proof of that fact.

As for the fall of the French 3 per cents to the level which they have now attained, it is an adjustment which follows naturally from the inherent conditions of the French money market and which has nothing whatever to do with the credit of France. With bank loans secured by prime collateral being negotiated currently at 8 per cent. and individual enterprise competing with the Government for the support of private capital, there is nothing very extraordinary in the high rates of interest carried by new issues of securities and the depreciation of old securities carrying a low and disproportionate interest rate. We have had the same phenomenon exhibited to us here when our own 4½ per cent. Liberty bonds in 1920 were selling at 83. Who will say that this quotation even remotely reflected the credit of the United States, either at home or abroad?

There may well be a plethora of securities overloading the French market which renders every fresh issue a little more difficult to digest, but it is a far cry from this condition to that of a fallen credit. The credit of a country does not depend on factors of that sort. It depends on the character and industry, on the moral fibre, the capacity for work, the reputation for integrity of its inhabitants.

France, immediately after the cessation of hostilities, set to work with a grim determination to reconstruct her devastated provinces. In order to accomplish the task she has had to drain to the very depth the resources of her population. But the task is happily accomplished, a new country risen from its ashes is today in full productivity, and the wonder is only that the ugly wounds of the war have been healed so well, so thoroughly and so promptly. There remains a financial problem, indeed, that of consolidating the loans which have been made, of assuring, along with the heavy burden of pensions arising from the war and the ordinary expenses of Government, the huge disbursements which have to be met by way of interest on the country's internal debt. But that is a domestic problem, and who doubts that it will be solved?

Whatever may be the exchangeable value of its currency in foreign markets, and whatever may be the level of its rentes, France is today a nation at work, a country in the length and breadth of which unemployment is a thing unknown, and in full enjoyment of a degree of economic prosperity which has seldom been equaled in the course of its history.

The credit of such a nation needs no restoring. It has never been impaired.

GASTON TISNE.
New York, Nov. 8, 1924.

Service and Business.

To the Editor of The New York Times:

In your comment today on certain of Henry Ford's utterances printed under the caption, "Business Profits and Service," you make the rather general assertion, "All honest business does render service as well as imply production and profits; but the less it talks about service the better taste it displays."

Unless I misunderstand this, you very literally impute a decided measure of hypocrisy to the bulk of our business men, and tacitly asperse them for the very conduct in business which provoked the almost universal snicker at one George F. Babbitt. Undoubtedly, the great mass of us engage in business because we must; and it is for the sake of the accruing profits which divert the wolf from the threshold that we remain in business. Few, indeed, are they who engage in business purely for pleasure—or altruism. However, to disparage the element of service in any transaction is to divest it of its worthiest consideration.

Good service is one of the strongest of sales arguments, and many a business—such as, for example, real estate brokerage—has nothing to sell but service. Service ought to be an essential consideration in any honest business—end Business, I think, knows it. The realization of this becomes more profound upon consistent perusal of commercial and industrial publications. I commend them to you because in your genial and mellow age you have avoided, rather than succumbed to, the senility, atrophy, calcification and choler that identify at least one of your aged and testy morning contemporaries. On the whole, I like you, even though I do not always agree with you—as in the present instance.

A. J. FRANCK.
New York, Nov. 2, 1924.

Evarts and Woodstock.

To the Editor of The New York Times:

In THE TIMES for Oct. 19, in the article, "The Green Heart of Vermont," you say "Evarts sought rest in Woodstock." May I correct that and say that he retired to his family estate in Windsor, as did his son, Maxwell Evarts, after him—who was, by the way, counsel for the Harriman lines? Admiral Dewey was a lover of Woodstock and spent his vacations at the Woodstock Inn.

P. D. PERKINS.
Los Angeles, Oct. 28, 1924.

A Plea for Toys and Books.

To the Editor of The New York Times:

Will some of those who contemplate discarding toys and children's books in order to make room for more at Christmas be kind enough to send them to us to use for our kindergarten children? We have over sixty in this class, ranging in age from 4 to 6 years. Many of the mothers of these children work, and we are obliged to keep them until 6 o'clock. Your old toys and books will be new to them.

CHILDREN'S AID SOCIETY SCHOOL.
New York, Nov. 4, 1924.

TELLS OF REVISING CHINESE EDUCATION

Dr. Monroe Returns From Mission to Expend $13,000,000 Boxer Indemnity.

TO RETURN TO PHILIPPINES

Describes Battle in the Orient in Which Best Orator Won Over an Entire Fleet.

Dr. Paul Monroe, Director of the International Institute of Teachers College, Columbia, arrived in this city yesterday from China, where he worked out with Chinese officials a plan for the expenditure on Chinese education of the $13,000,000 of Boxer indemnity money, which this country is giving back to China.

Under this arrangement, which is subject to the approval of President Coolidge, the outstanding obligations of China to this country for deaths and destruction of property by the Boxers in 1900 are canceled. President Roosevelt took the initiative in releasing China from this debt in 1907 and by further release since China has escaped any payments whatsoever to this country.

Following the example of the United States, other countries have released China or are preparing to do so, and the vast debt of $315,000,000 which was assessed against China for the Boxer uprising will probably be greatly reduced. Dr. Monroe said that the British Commission, which was studying the question of reducing England's claim, had not yet reported. The Soviet Government has voted to release China but has not yet reached an agreement with China in negotiations on the subject. Germany, the heaviest creditor, released China by treaty at the end of the war. Japan has been remitting annual instalments of the debt.

To Return to Orient.

Comprehensive plans, which have been made for China's expenditure of the money for educational purposes, were described yesterday by Dr. Monroe. He will return to the Orient in January with a corps of eight or ten American educators to make a comprehensive survey of the Philippine educational system under an act of the Philippine Legislature. This survey is to settle educational problems, some of which bear a singular resemblance to New York's problems.

For instance, every Filipino now receives manual and trade training, just as every New York City pupil would have done under the Gary system, and there is a party in the Philippines, as in New York City, which contends this is developing man power for the farms and factories, instead of liberalizing and refining their minds. Whether this complaint is justified is one of the main purposes of the Monroe survey.

Another problem of Filipino education, Dr. Monroe said, was to teach the Filipinos to pronounce English as well as to read it. He said they used the consonantal structure of English words all right, but stuck to the Spanish vowels, so that, for instance, the phrase "Let bygones be bygones" would usually be pronounced "Lats baygonaes bay baygonnes." The Spanish-English speech, he said, was due largely to the difficulty in getting teachers, most of the teachers today being those who have had only seven years of schooling themselves, so that their academic training had been smothered by the living language which they heard on every side of them.

Tells of Chinese Battle.

Dr. Monroe said on the start of his return trip to this country he was on the river when a typical Chinese naval battle occurred. There were five fighting ships on each side when the battle began. There were no shots fired, but strong arguments advanced. The debate of the leaders resulted in four ships deserting their colors and joining the side with the best talkers. Later, he said, the commander of the tenth ship reconsidered and came over, too.

Dr. Monroe said that the fighting was largely centred around the big cities and that it interfered greatly with foreign trade, so that the outside world naturally had an exaggerated idea of the conflict. The war was being fought almost entirely by mercenaries, he said. They are recruited in different provinces like laborers. The Chinese recruits work at this war for twenty cents a day.

The teaching of science is one of the major factors in the plan for spending the Boxer money on the education of China. An authorized account of the plan said:

"Another specific direction in which much improvement is needed is in the teaching of science in the middle schools of China. Science is the key subject in modern education, especially in China."

Dr. Monroe said that the very fact that the Philippine Legislature was concerning itself with such highly modern problems of education was a reflection of the remarkable progress of the islands since this country took them over.

"The industrial and agricultural training in the schools in the Philippines," he said, "has been a remarkable achievement. In general their school work has been, in my opinion, the most remarkable development that has occurred anywhere in education in the last twenty years."

SAYS POPE KNOWS AMERICA

Cardinal Hayes, Guest at Luncheon, Tells of Talk With Pontiff.

"When I left America to go to Rome to join the College of Cardinals," said Patrick Cardinal Hayes, guest of honor at a luncheon given by the ecclesiastical alumni of the Catholic University of America, Washington, D. C., at the Hotel Commodore today, "I thought I was a good American, but when I listened to our blessed father, Pope Pius XI., he gave me a greater conception of this country. Evidently he had studied its history. He knew how it had been born and how it has grown and he knew the greatness of its present day.

"I thought I was a good New Yorker. After my dear old friend, Bishop Shahan, had paid this tribute to New York and to me, I find I will have to get a new view of what is facing me and a new realization of the job before me."

The Cardinal referred to an address of welcome given by Bishop Thomas J. Shahan, rector of the Catholic University.

"There are times when the burden of my new position seems heavy on my shoulders," Cardinal Hayes said, "but after today I realize that little old New York is not so bad after all. It is perhaps with the opportunity to do so much the burden will not be so heavy."

Cardinal Hayes is an alumnus of the Catholic University. The luncheon was given to celebrate his elevation to the Cardinalate.

VACATIONS FOR THE BLIND.

187 Girls and Women Entertained at Rest House Last Summer.

Rest Haven, a Summer home for blind girls and women at Monroe, N. Y., has just closed its second successful year after extending the vacation period of its beneficiaries to three weeks for each guest. Each group received consisted of thirty blind women and girls, with a sighted guide to each four or five guests. The total roll-call for the season, which opened in June, was 187. Many letters of gratitude have been received from the guests after their departure.

Already plans are being made for vacations at the home when it is reopened early next Summer. Applications for reservations will be received beginning April 15 next and should be addressed to Rest-Haven, American Foundation for the Blind, 41 Union Square West, New York City.

RUTH PRINCE WEDS LEE ADAM GIMBEL

The Rev. Dr. Kraus Performs Ceremony at Home of Bride's Parents in New Rochelle.

SPECIAL TRAIN FOR GUESTS

Miss Lucy Prince Attends Her Sister and George Gimbel Is His Brother's Best Man.

Miss Ruth Prince, daughter of Mr. and Mrs. Julius Prince of New Rochelle, was married to Lee Adam Gimbel yesterday at the home of the bride's parents, Mr. Gimbel is the son of Mr. and Mrs. Louis S. Gimbel of 555 Park Avenue. The ceremony was performed by the Rev. Dr. Nathan Kraus of Temple Emanu-El. Following the ceremony a supper was served by Louis Sherry for 125 guests.

The bride's only attendant was her sister, Miss Lucy Prince, and the best man was George Gimbel, brother of the bridegroom. The ushers were Ellis A. Gimbel Jr., Richard Gimbel, Benedict Gimbel Jr., Arthur Goldburg, Samuel Strouck and Edward Goldman, a cousin of the bride. The bride wore a gown of white velvet trimmed with point lace.

Relatives of the bridegroom came from Philadelphia on a special train, and others came from Milwaukee, Wis., where the third of the Gimbel chain of stores is located. The bridegroom is a director and Vice President of the Gimbel Brothers Company. He attended Phillips Exeter and was graduated from Yale in 1919. Miss Prince attended Horace Mann School and was graduated from Barnard College in June.

Mr. and Mrs. Gimbel left soon after the ceremony on a short wedding trip in the South. When they return they will make their home at 818 Park Avenue.

Tierney—Kerley.

Miss Priscilla Kerley, daughter of Dr. and Mrs. Charles Gilmore Kerley of 10 East Eighty-fourth Street, was married yesterday afternoon in the ballroom of the Colony Club to Myles Tierney, son of Dr. and Mrs. Myles J. Tierney of 470 Park Avenue. The Rev. Father William B. Martin performed the ceremony, which was followed by a reception at the club.

The bride, whose father gave her in marriage, had Mrs. Henry A. Bishop Jr. and her sister, Mrs. Henry A. Hutchins Jr., as matrons of honor. Miss Althea Sprague, daughter of Mr. and Mrs. Frank W. Sprague, was maid of honor. The bridesmaids were the Misses Alice West and Katherine Brodhead, the latter soon to become the bride of Millard J. Bloomer. Robert Tierney was his brother's best man and there were no ushers.

Following their wedding trip in the South, Mr. and Mrs. Tierney will live at 122 East Fifty-first Street.

Laib—Anspach.

The marriage of Miss Leona M. Anspach, daughter of Mrs. Isabelle M. Anspach of 230 West 105th Street, to Howard L. Laib, son of Mrs. Eva Laib of this city, took place last Tuesday at the home of the bride's mother. The ceremony was performed by the Rev. Dr. Dolo Sola Mendes. Only relatives attended the wedding. After their wedding trip the couple will make their home in Red Hook, N. Y.

Cahn—Alter.

Miss Marjorie Alter, daughter of Mr. and Mrs. Mark Alter of 878 West End Avenue, was married to Dr. Lester Richard Cahn, son of Mr. and Mrs. Benjamin Cahn of 2 West 106th Street, yesterday at the Gotham. The ceremony was performed by the Rev. Dr. Stephen S. Wise. After a short wedding trip Mr. and Mrs. Cahn will make their home in this city.

Isham—Hurt.

Mr. and Mrs. Harry A. Hurt yesterday announced the marriage of their daughter, Miss Margaret Dorothy Hurt, to Lieut. Col. Ralph Heyward Isham, C. E. R., in Elizabeth, N. J., on Tuesday. Only relatives witnessed the ceremony, which was performed by the Rev. Dr. Louis B. Crane, pastor of the Westminster Presbyterian Church, Elizabeth, at his residence.

Members of Colonel Isham's family have lived in Elizabeth for several generations. He is the only son of Mrs. Juliet Calhoun Isham, who makes her home on Long Island.

Mrs. Isham is a twin sister of Miss Dorothy Margaret Hurt and a sister of Harry A. Hurt Jr., of Rome, Italy. Colonel Isham and his bride have gone on a short wedding trip, after which they will return to this city to stay until January, when they will go to Palm Beach for the season there. No announcement was made of the engagements

CHANNING SISTERS IN SEPARATE WEDDINGS

Miss Joan Marries P. B. Niles at Home, Miss Mary Weds G. J. Tobin in St. Patrick's.

Two marriages of unusual interest took place yesterday afternoon when the daughters of Mrs. Burke Channing of 125 East Seventy-second Street, were married. Although the ceremonies were held separately, a reception for both couples followed at the home of the mother of the brides.

The marriage of Miss Joan Channing to Philip B. Niles, son of Mr. and Mrs. Arthur B. Niles of 315 West Eightieth, took place at the home of the bride's mother at 2:30 o'clock. The ceremony was performed by Mgr. Michael J. Lavelle. The bride was unattended and was escorted by her uncle, J. Parke Channing. John Channing, brother of the bride, was best man.

Miss Mary Channing's marriage to Gregory John Tobin, son of Mrs. William N. Tobin of Springfield, Mass., followed an hour later in the Lady Chapel of St. Patrick's Cathedral. The second ceremony also was performed by Mgr. Lavelle, and Mr. Channing escorted his niece. The second bride, like her sister, was unattended. Donald Tobin was his brother's best man. The ushers were John Channing, Edward H. Coffey and Stephen Waterbury Jr.

Following their wedding trip, Mr. and Mrs. Niles will live at 116 East Nineteenth Street. Mr. and Mrs. Tobin will make their home in Chicago.

Krantz-Iversen Engagement.

Mr. and Mrs. Hubert I. Krants of 128 Argyle Road, Brooklyn, have announced the engagement of their daughter, Miss Marguerite Krantz, to Emilio Iversen of this city and Mexico City. Miss Krantz is a graduate of Packer Collegiate Institute and of Bryn Mawr College. The wedding will take place on Dec. 22 in St. Paul's Church in Brooklyn and will be followed by a dinner at the home of the bride.

Miss Grace Burt to Wed on Dec. 6.

The marriage of Miss Grace Van Arsdale Burt, daughter of Mr. and Mrs. George Frederick Burt of 45 East Eighty-second Street, to Robert Henry Ross Loughborough of this city will take place on Dec. 6 at St. Thomas's Church. The ceremony, which will be performed by the Rev. Dr. Ernest M. Stires, will be followed by a reception at Sherry's.

Congressman J. S. Parker Marries.

BOSTON, Nov. 12. — Congressman James Southworth Parker of Salem, N. J., representative of the Twenty-ninth District, was married today to Mrs. Amy Gliaden Richards of Boston, at the home of the bride here.

SOCIAL NOTES

New York.

Mrs. John S. Phipps will give a small dance during the Christmas holidays at the home of Mrs. Henry Phipps, 1,057 Fifth Avenue, for her daughter, Miss Peggy Phippe, a student at the Foxcroft School. Miss Phipps will not be introduced to society before another year.

Dr. and Mrs. Benjamin T. Tilton will be for the Winter at 131 East Sixty-sixth Street. Their daughter, Miss Mary Tilton, is one of the season's débutantes.

Mr. and Mrs. Edwin O. Holter have closed their home in Mount Kisco and have returned to 150 East Seventy-third Street, where they will be for the Winter.

Mr. and Mrs. Charles Garrison Meyer and Miss Margaret Meyer have left their place in Flushing, L. I., and for the Winter are at the Plaza.

Mrs. Benjamin S. Guinness will go to Pittsburgh next Monday for a visit with Mrs. Dawson Callery.

Mrs. Belloe Lowndes and her daughter, Miss Elizabeth Lowndes, will sail for England on the Celtic on Nov. 29.

Mr. and Mrs. Harold C. Richard of 340 Park Avenue gave a dinner last night in their apartment at 340 Park Avenue for Miss Mary Lawrason Riggs of Baltimore, a débutante of the season. Among their guests were Mr. and Mrs. Elliot S. Phillips, Morris Pryor and David T. L. Van Buren. After dinner Mr. and Mrs. Richard took their guests to a theatre.

Renato Silenzi, Third Secretary of the Italian Embassy, is at the Roosevelt.

Mrs. Alexander Brown of Baltimore has joined Mr. and Mrs. T. Suffern Tailer at the Plaza.

Gilbert Wolff Kahn, who will marry Miss Anne Elisabeth Whelan on Nov. 15, will give his farewell bachelor dinner tonight at the Lido-Venice.

The second for this season of The Spinsters, a series of dances for charitable purposes, will be held tonight at the Park Lane.

Colonel and Mrs. Samuel M. de Loffre, just from Paris, are at the Hotel Astor before going to Washington to pass the Winter.

Mrs. Colgate Hoyt gave a luncheon yesterday at the Lido-Venice for Mrs. Franklin Remington, Mrs. Leland E. Cofer, Mrs. John Howard Child, Mrs. Charles E. Pettinos, Mrs. Ira Nelson Morris, Mrs. Walter S. Gurnee, Mrs. Ernest de Weerth and Mrs. Edward Eyre.

Mr. and Mrs. Samuel W. Rayburn had among their guests at supper at the Lido-Venice last night Mr. and Mrs. Robert H. Adams and Mrs. Francis Smithers, who attended the opera with them.

Princess Hans Phalkoff Ratkoff and her cousin, Madame Vlah of Paris, have come from Washington and Philadelphia, where they have been visiting, and will be at the Plaza until Sunday, when they leave for Boston.

Mrs. William A. Rockefeller of this city and Greenwich, Conn., is giving a luncheon at Sherry's today for thirty of the season's débutantes.

Mr. and Mrs. Robert Barbour gave a dinner last night at the Plaza for Mr. and Mrs. Frederick K. Barbour and Mr. and Mrs. William Warren Barbour. There were twelve in the part. Mrs. Charles S. Carscallen gave a dinner at the Plaza last night in celebration of the birthday of her son, John D. Carscallen.

Mrs. L. Havemeyer Butt and Mr. and Mrs. James P. Vogel have come from Tuxedo Park and are at the Lorraine for a short stay.

MISS GIANNINI TO SING.

Soprano to Appear at Benefit for Settlement House Nov. 17.

A song recital by Miss Dusolina Giannini, soprano, for the benefit of a Settlement House at 15 Leroy Street, under the auspices of the Do Ye Next Thynge Society, that maintains the house, will be given in the grand ballroom of the Waldorf-Astoria on the afternoon of Nov. 17. Miss Giannini, a pupil of Mme. Marcella Sembrich, had much success in London when she sang there during the Summer. The officers of the society are Mrs. Ansel Phelps, President; Miss Annette Boardman, Vice President; Miss Emily L. Norris, Secretary; Mrs. Lowell Lincoln Jr., Corresponding Secretary, and Mrs. McKa Livingston, Treasurer.

Seats and boxes can be ordered from Miss Norrie, 92 Park Avenue. Among those who have secured seats or boxes are Mrs. Edwin Gould, Mrs. Alfred Seton, Mrs. Arthur O'Connell Iselin, Mrs. Philip Franklin, Mrs. W. Ross Proctor, Mrs. John Henry Hammond, Mrs. Andrew Carnegie, Mrs. Arthur Ryle, Sumner Ballard, Charles Hayden, Frederic Potter Kent, A. Norris Bagby and Charles Keller Beekman.

MASONIC BENEFIT TONIGHT.

Entertainment at Manhattan Opera House to Aid Welfare Camp.

The annual benefit to be given tonight at the Manhattan Opera House by the Square Club of the Fourth Manhattan District, Archie Ralph Kerr, President, for the Masonic tuberculosis camp in the Adirondacks, is expected to be one of the most successful events ever held under the auspices of St. Cecile Lodge.

Many well-known actors and actresses will appear and, according to S. Jay Kaufman, master of ceremonies, it will be a gala night. Among the principal numbers on the program are those by Will Rogers, Eddie Cantor, Vincent Lopez and orchestra, Ray Miller and Arcadia Orchestra, Evelyn Law, Lupino Lane, O'Hanlon and Zambuni, Emil Boree, Horace Lee Davis, Loney Haskell, Avon Comedy Four, Argentine Orchestra, St. Cecile Vocal Quartet, Horton Spun, Hal Sherman, Florence Stern, Mercedes, Billy B. Van, George Le Maire, and acts from the Greenwich Follies and Ziegfeld's Follies.

Morning Musicales to Be Given.

A series of six musicales to be given as artistic mornings will start in the ballroom of the Plaza today at 11:30 o'clock under the direction of Andrea de Segurola. Mme. Elizabeth Rethberg will be the principal artist this week. Among the box holders for the season are Mrs. Harry S. Black, Mrs. Leonard M. Thomas, Mrs. Reginald C. Vanderbilt, Mrs. Joseph E. Widener, Mrs. Harry Guggenheim, Mrs. Lewis L. Clarke, Mrs. Theodore Roosevelt Pell, Mrs. Fal de Saint Phalle, Mrs. William A. Prime, Mrs. E. Clarence Jones, Mrs. W. Winans Freeman, Mrs. William May Wright and Mrs. Samuel Willets. Other dates for the musicales are Nov. 27, Dec. 11 and 26 and Jan 8 and 22.

North Carolina Society Dinner Dec. 6

The North Carolina Society of New York, of which Dr. Henry Clay Cowles has recently been elected President, will hold a dinner and dance at the Plaza on the night of Dec. 6. The patronesses include Mrs. J. M. Ayer, Mrs. George Gordon Battle, Mrs. R. M. Brannon, Mrs. Henry C. Cowles, Mrs. C. C. Dula, Mrs. R. B. Dula, Mrs. Frank L. Fuller, Mrs. Ralph H. Graves, Mrs. Alfred W. Haywood, Mrs. T. Holt Haywood, Mrs. Frank M. Lawrence, Mrs. Thomas D. Mackay, Mrs. William D. Martin, Mrs. Albert Massey, Mrs. Rufus L. Patterson, Mrs. William B. Pritchard and Mrs. Hamden F. Smith.

Mah Jong to Aid Doll Fund.

A mah jong and card party will be held at the Belleclaire today for the benefit of the doll fund of the Thanksgiving Bazaar for the Silver Day Nursery, which is to take place at the Waldorf-Astoria on Nov. 20. Among those who have taken tables are Mrs. James D. Shipman, Mrs. Temple T. Bordan, Mrs. John C. Wood, Mrs. Ellery P. Ingham, Mrs. John C. Stratton, Mrs. William Gage Brady, Mrs. Charles Appleton Terry, Mrs. Alexander Reed, Mrs. Robert Dale Johnson, Miss Elizabeth Gardner and Mrs. A. J. Carvalho. Mrs. Edwin J. Freedman, who lives at the Belleclaire, and Mrs. Warren Van Vleack will have charge of the doll table.

FINAL RITES SAID FOR SENATOR LODGE

Simple Service Marks the Funeral of the Statesman in Cambridge Church.

MANY PUBLIC MEN ATTEND

President Is Represented by Naval Aid and the Cabinet by Secretaries Hughes and Weeks.

CAMBRIDGE, Mass., Nov. 12.—Senator Henry Cabot Lodge, whose career as a statesman and scholar was ended by death here last Sunday, was laid at rest today in the Lodge family vault in Mount Auburn Cemetery, between two tall American elms, on the slope of a hill and by the shore of a lake.

The services at the tomb and at Christ Church, where a group of distinguished mourners gathered, were as simple as the homage of hundreds would permit. The simplicity of the obsequies, relieved only by a military and naval guard of honor, two soldiers, a sailor and a marine, with draped colors and with arms, carried with it a tribute impressive to those who took part because it was characteristic of the man they mourned.

Nation and State, city and town, judiciary and organizations whose activities he shared, each represented by delegations of well-known men, joined within the ancient edifice of Christ Church with family and friends. By wish of the family, only those close to the Senator in public life, in personal interests or in the more intimate circle of friendship or kinship were allowed in the church. Senator Lodge was married in Christ Church, after attending service there in his college days, and there he mourned his wife nine years ago.

Hundreds Outside the Church.

Outside, a reverent crowd of hundreds, some of them high in social standing or in public life, gathered before the boxlike basilica of the church and, stretching back to Cambridge Common, formed a congregation that stood through the services, the men with heads bared, the women with heads bowed, as the bells tolled the knell of the man they once had called to classes.

Great Britain, Cuba and China among nations, and North Dakota and Wyoming among States, sent wreaths or sprays to add to the floral tributes that banked the arched chapel and choir stalls. A three-fold spray of violets, bound by orchid ribbon, lay on the coffin, offering of Senator Lodge's descendants in two generations. The coffin was closed throughout the services.

These services were as simple as the ritual of the Episcopal Church would permit. Bishop William Lawrence, head of the Episcopal diocese and classmate and lifelong friend of the Senator, conducted the services, assisted by the Rev. Prescott Evarts, rector of the church. They met the coffin at the entrance, the Bishop preceded it down the aisle between old box pews backed by Colonial pillars, intoning the ritual as he walked.

Following the reading of the prescribed gospel by the Rev. Mr. Evarts, the unaccompanied choir chanted the hymn "The Strife is O'er, the Battle Done," and Bishop Lawrence recited prayers selected from the ritual.

Bells Tolled as Service Ends.

As the choir took up the strains of the hymn "The Son of God Goes Forth to War," the Bishop headed the recessional. The bells of Christ Church tolled, the bells of the First Church, Unitarian, on the edge of Harvard Square, took up the slow antiphonal and the church emptied in the wake of the recessional. At the end came an American flag from the battleship Florida that was in action at Vera Cruz and was flown in the North Sea, and the State colors, each draped in mourning at the peak.

As in the procession to the church from the home of Dr. W. Sturgis Higelow on Beacon Street, Boston, where the body had rested since Monday, only members of the family and the pallbearers, with Bishop Lawrence and the Rev. Mr. Evarts, accompanied it to the cemetery. The roster of pallbearers, drawn from Senator Lodge's confederates, was not complete, disabilities due to age making it impossible for two to serve.

Through the winding paths of Mount Auburn Cemetery the cortege moved over a carpet of fallen leaves to the family vault, where the body was laid beside that of Mrs. Lodge as Bishop Lawrence pronounced the simple commitment service.

At Christ Church, Secretaries Hughes and Weeks, with Governor Cox, occupied the first pew on the left of the coffin, facing the chancel, while behind them on the left were the official delegations and Captain Anderson, naval attaché, Aid to the President, who attended as Mr. Coolidge's personal representative.

ENTERTAINMENTS OF DAY.

Mrs. C. C. Calhoun and Mrs. Robert D. Worth Among Hostesses.

Mrs. C. C. Calhoun of Washington gave a tea yesterday afternoon in the new Embassy room at 10 East Sixtieth Street. Among her guests were Judge and Mrs. Alton B. Parker, Mr. and Mrs. Charles B. Alexander, Mr. and Mrs. Herbert L. Satterlee, Mrs. Oliver Harriman, Mr. and Mrs. Frederick T. Fish, Mr. and Mrs. R. T. Wilson, Mr. and Mrs. Roland Hinton Perry, Mr. and Mrs. Lewis Nixon, Mr. and Mrs. Henry Matthews, Mrs. Van Rensselaer King and Mrs. Colgate Hoyt.

Mrs. Robert Donald Worth also gave a tea there for Miss Elisabeth Hills of Washington, whose engagement to James Henry Walsh of this city was recently announced.

Mr. and Mrs. George T. Brokaw were among those entertaining at the meeting of the Club Caprice last night at the Lorraine. Their guests included Mrs. Lawrence Copley Thaw, Miss Adele Kelley, Miss Louise Wilson, Aubrey Nash, Raymond Haswell Jr., Louis Bertschmann and James Maitland. With Miss Katherine V. Adams were Mrs. Edward Presbrey, Miss Alice Voss, Richard F. Lamarche and Church Torgerier. Miss Camille Livingston had among her guests Mr. and Mrs. John Livingston Adam, Mr. and Mrs. Erio Hatch, Miss Mary Anderson, Cedric French and Gilbert Othwalte. Others entertaining there were Major William Kennelly, Shelby Carter, Grant Kingore and Walter Duke.

Dinner Dance for Miss Whalen.

Miss Frances Mullins will give a large dinner dance at Sherry's tomorrow night for Miss Anne E. Whalen and her fiancé, Gilbert W. Kahn, whose marriage takes place next Wednesday at the Ambassador. Miss Mullins is one of the bridesmaids. Other entertainments for Miss Whalen include Mrs. Donald McAleenan's luncheon at the Lido-Venice on Monday, Mrs. Edward Whalen's luncheon at the Marguery next Tuesday, a dinner dance given by Seward Ehrich on Saturday night and a luncheon today at which Miss Clare Banta will be the hostess.

Hayes to Sing for Fisk University.

Many boxes have already been taken for the recital to be given by Roland Hayes at Carnegie Hall on Nov. 28 as a benefit for Fisk University at Nashville, Tenn. Some of the box subscribers are Paul D. Cravath, Dr. and Mrs. Frederic S. Lee, George Foster Peabody, Mr. and Mrs. F. Louis Slade, Miss Louise W. Broka, Oswald Garrison Villard, Mrs. Henry Villard, Miss Caroline E. Chapin, Charles A. Coffin and Mrs. Henry G. Leach.

Mrs. Harding Is Stronger.

MARION, Ohio, Nov. 12.—Mrs. Florence Kling Harding's condition remains unchanged tonight, according to a brief bulletin issued by her physician, Dr. Carl W. Sawyer. The bulletin said: "There is no change in Mrs. Harding's condition over this morning. She has been stronger today and has taken a small amount of nourishment and rested comfortably."

WALLACE'S PET PARROT DROOPING IN GRIEF

Bird Which Was Secretary's Office Companion Feels Loss of Master.

WASHINGTON, Nov. 12—Despondent and drooping, Polly, pet parrot of the late Secretary Wallace, today showed symptoms of grieving itself sick over the loss of its master.

Given a prominent place in his office eight months ago, when presented to the Secretary by Dr. W. M. Mann, a department entomologist, the parrot, a rare Bolivian specimen, became the constant companion of Mr. Wallace during his office hours. Gay in its green coat, with a blue head dress and cheeks of pink in its tail and breast, the bird would fly to his shoulder while he sat at his desk. When he was not there it waited eagerly for him. It never learned to talk, but set up a great racket each morning as the master approached, and listened willingly to all he had to say.

Now the step comes no more and grief is breaking the spirit of the bird, Department officials have tried to lighten its sorrow, but all efforts have failed and they don't know what to do.

JUDGES AT GOFF'S BIER.

Twenty Priests Celebrate Mass for Late Ex-Supreme Court Justice.

Former Supreme Court Justice John W. Goff, who died last Sunday at his residence, 319 West 104th Street, was buried yesterday morning from the Roman Catholic Church of the Paulist Fathers, Sixtieth Street and Columbus Avenue.

Scores of Justice Goff's friends, among them many prominent in judicial circles of the city, attended the services. Of the latter group were Judges William Allen, Otto Rosalsky, Alfred J. Talley of General Sessions and Supreme Court Justices Vernon M. Davis and Edward J. Gavegan.

Other prominent persons attending the ceremony were the Rev. Dr. Charles H. Parkhurst and Sean T. O'Ceallleigh, United States representative of the Irish Republic de facto Government.

Twenty priests celebrated the requiem high mass, which, in addition to other of the former Justice's relatives, was heard by his son, John W. Goff Jr., and his daughter, Sister Hildegarde, a nun in the Ursuline Convent at New Rochelle.

Interment was in Kensico Cemetery.

Accompanying the body to the grave were members of the family, former Governor Charles S. Whitman, former United States Senator James A. O'Gorman, former United States Senator William Calder, former Justice Daniel F. Cohalan, former Surrogate John P. Cohalan, Supreme Court Justices William H. Bennett, George Bullan and Joseph Newberger, Michael Donohue of Philadelphia, national head of the Ancient Order of Hibernians, and others.

WALTER SCOTT MAYER.

Death of Postal Official Follows Shock From Fire in His Home.

Walter Scott Mayer, superintendent Money Order Department and Postal Savings Division of the New York Post Office, died yesterday at Haddon Hall in Atlantic City. Mr. Mayer had been forty-three years of active service in the postal divisions and was considered an authority on all postal questions.

Fire broke out in Mr. Mayer's apartment in West New Brighton, S. I., caught fire through spontaneous combustion. He warned the other tenants in the building of the danger, and, through his energetic help suffered a collapse. He went, on the advice of his physician, to Atlantic City for a few days' rest. The shock he received during the fire, however, was too great for his weakened constitution to withstand and he died of heart disease.

Plans for his funeral have not been made, but his body is being returned to his Staten Island home. He is survived by his widow and two sons, Walter S. Jr., attending the Naval Academy at Annapolis, and John.

George Jarvis Geer.

George Jarvis Geer, who before his retirement in 1916 was prominent in New York business circles, died yesterday at his home, 23 East Sixty-fourth Street. Mr. Geer, who was 78 years old, was the son of the late Rev. Dr. George Jarvis Geer, formerly rector of St. Mark's Church. Following his graduation from Columbia in 1868, when he received the A. B. degree, he entered the business field. He was manager of the textile firm of B. Priestley & Co. and was the President of the Gravenette Company. Mr. Geer, who is survived by his widow and three children, was a well-known Mason and a life member of Holland Lodge and of the Museum of Natural History.

Funeral services will be held at his late residence this morning at 10:30 o'clock.

Mrs. Theodore A. Lightfoot.

Mrs. Theodore A. Lightfoot, who, as an authority on ancient costumes, was engaged by the Encyclopaedia Britannica to write on the subject, and whose private collection of miniature costumes of antiquity, is exhibited at the Metropolitan Museum of Art, died yesterday at her home, 519 West 123d Street. Mrs. Lightfoot was the widow of William P. Lightfoot, a cousin of Robert E. Lee, and was 72 years old. She was born in St. Louis, educated there and in Germany and is survived by two sons, Alfred E. and Oscar F. Luders of Stamford, Conn. Funeral services will be held at St. Thomas's Church at 2 o'clock Friday afternoon.

Henry Proctor Waugh.

Henry Proctor Waugh, at one time the city editor of The New York World and for many years publicity agent for the Interborough Rapid Transit Company, died in the Skin and Cancer Hospital yesterday morning following an operation for cancer of the throat.

"Colonel" Waugh, as he was known to his friends, was about 50 years old. After working on a paper in Morristown, Tenn., his native city, he engaged in newspaper work in Atlanta, Ga., and Louisville, Ky., before coming to New York some twenty-five years ago.

He was a member of the Newspaper Club, the Southern Society, the Tennessee Society and other organizations.

George C. Flint.

George C. Flint, well known furniture dealer in New York City and a member of the firm of Flint & Horner, 20 West Thirty-sixth Street, died at his home in Stamford, Conn., on Tuesday. Mr. Flint was 64 years old. He was born in Boston, but when still a youth came to New York, where he engaged in the furniture business for the greater part of his life. His first venture was in Nelson Street, but after his business became incorporated it was moved to Fourteenth Street, later to Twenty-third Street and still later to Thirty-sixth Street, its present location.

L. W. Spangehl Dies of Injuries.

Louis W. Spangehl, President of William E. Spangehl & Sons, printers and bookbinders, 627 Greenwich Street, died Tuesday morning at his home in Sea Cliff, L. I., from injuries he suffered when he tripped and fell on the stairs of his home last Saturday. Mr. Spangehl was 66 years old, and had developed the business which his father founded and with which he was connected from boyhood. He was a thirty-second degree Mason and was past Master of St. Alban's Lodge 56. He is survived by his widow, Mrs. Anna Spangehl; a daughter, Mrs. Alice Raynor, and two brothers, Carl and Frederick Spangehl.

Mrs. Charlotte Buell Comar.

Mrs. Charlotte Buell Comar, well known landscape painter, died Tuesday at the Invalids' Rest Sanitarium in Yonkers. She was 90 years old. Her professional affiliations included membership in the Water Color Club, the New York Society of Painters and the Pen and Brush Club. She was also an associate of the New York Academy of Design and was honorary Vice President of the Association of Women Painters and Sculptors.

WOMEN HEAR PLAN TO LESSEN INSANITY

Movement to Build a Neuropathic Hospital Discussed at Luncheon.

JUDGE JEAN NORRIS SPEAKS

Expects Free Clinics for Mental Sufferers to Save Many From Going to Asylums.

Nearly twoscore women prominent in public life and society attended the luncheon at the Hotel Roosevelt yesterday to discuss plans for the proposed neuropathic hospital. This institution, which will be located in the Bronx, will diagnose and treat mental ailments and have free clinics in the hope of sparing sufferers the fate of being sent to insane asylums.

The hospital will be nonsectarian. The cost is estimated at $2,500,000. There will be 350 beds and facilities for taking care of a very large number of clinical cases.

Judge Jean Norris, as head of the Women's Committee, presided at the luncheon and told of the need for such an institution. The speaker said that it will interpose expert mental examination between the conviction and sentencing of law violators whose misdeeds may not be due so much to innate viciousness as to mental irresponsibility, and at the same time be a haven for the mentally deficient.

"The aim of the hospital," said Judge Norris, "is to prevent persons on the border line from slipping over into the realm of insanity. Persons who are emotionally unstable and who do not wish to be classified as psychopathic or partially insane will have the opportunity, under the plan of this proposed hospital, of being treated without the humiliation of court intervention. They will have the opportunity of applying to the hospital in the same manner as though they had a broken leg and without the danger of legal detention. They will be thoroughly examined, treated and possibly cured."

The patient will enter the mental prophylaxis department and remain there until a thorough physical examination has been made and sufficient time has elapsed for observation. Each patient will be examined on the group diagnoses plan. The idea back of this institution is "Prevention!" As the slogan well puts it—"Prevention, not detention."

A general discussion of the plan followed.

Among those present were Lady H. Gloucester Armstrong, Miss Edna Auerbach, Mrs. George Gordon Battle, Mrs. Edward H. Clark, Mrs. Royal S. Copeland, Mrs. Harry Ferguson, Mrs. Peter J. Gibbons, Mrs. Montgomery Hare, Mrs. Oliver Harriman, Miss Mary Garrett Hay, Miss Jeanie Hurst, Mrs. Walter Eyre Lambert, Miss Sophie Irene Loeb, Miss Elisabeth Marbury, Mrs. William McAdoo, Mrs. S. Stanwood Menken, Mrs. Morgan J. O'Brien, Mrs. Daniel Chauncey Brewster, Mrs. Franklin D. Roosevelt, Mrs. Henry Taft, Miss Ida Tarbell and Mrs. Arthur Livermore.

Thomas Cahill.

Thomas Cahill, a member of the New York Stock Exchange since 1898, died Tuesday of cardiac trouble at the Asbury Park Hospital, Asbury Park, N. J. Mr. Cahill, who lived at 115 Taylor Street, Brooklyn, was with his wife and daughter when stricken on a motor bus bound from Asbury Park to Lakewood. He was hurried to the hospital, but died soon after arriving there. He was 54 years old.

Sir Archibald Geikie.

Sir Archibald Geikie, eminent English geologist, died at his home in Haslemere Tuesday. He was 89 years old and won most of the highest honors accorded men in his professional field. He was a member of the National Academy of Science and wrote many books and articles on scientific subjects.

Obituary Notes.

CHARLES H. McGILL, for many years an umbrella manufacturer and President of the McGill, Burchill & Morrell Company, at 807 Broadway, died on Tuesday at his home, 602A Eastern Parkway, Brooklyn. He was 57 years old. Mr. McGill was an active member of the Knights of Columbus and the Holy Name Society. He left a wife, three sons and a daughter.

Mrs. CAROLINE E. GLASER, mother of Lulu Glaser, former comic opera star, who is now Mrs. Norman Selby of Connecticut, died yesterday at her home, 261 Summit Avenue, Mount Vernon. She was 71 years old.

ABRAHAM SCHWARTZ, known for more than twenty-five years on the vaudeville stage as Shorty-O'Dell, was found dead Tuesday in the apartment occupied by John Cody, actor, at 220 West Forty-sixth Street. Mr. Schwartz was 58 years old.

MICHAEL F. FOGARTY, retired manufacturer of steam boilers in New York City and a member of the New York City Parole Commission, died Monday evening at his home, 139 Powell Street, Brooklyn. He was, throughout his life, active in charitable, civic and political enterprises in Brooklyn, and was a member of the last Democratic National Convention.

GEORGE T. TODD, for 19 years meteorologist and weather observer in the United States Weather Bureau in Albany, died there yesterday of acute dilatation of the heart. He was 56. He had been in the Government Weather Bureau service for more than thirty-five years. He was born at Lakewood, N. J., the son of the Rev. Francis Todd.

GEORGE H. BARRITT, veteran Chicago newspaper man, died in Chicago yesterday. He was 73 years old. He was for many years on the staff of the old Chicago Chronicle and The Inter-Ocean and was at one time with The Chicago Tribune. He was exchange editor of The Chicago Daily News at the time of his death.

Born.

GOLDMAN—Dr. and Mrs. Aaron Goldman (nee Lilly Draodenberg) of 700 Riverside Drive, announce the birth of a son, Allan, on Nov. 10, 1924, at New York Nursery and Child's Hospital.

Married.

CHAMBERS—TOMES—On Wednesday, Nov. 12, at Calvary Church by the Rev. Dr. Maitland Alexander, Margaret Frances Tomes to Rev. Benjamin Duval Chambers of Virginia.

TROPP—ROBBINS—Mr. and Mrs. Louis Robbins announce the marriage of their daughter Ethel to Mr. James Tropp, on Sunday, Oct. 26, 1924.

Died.

ADAMS—James T., husband of Maude L. Adams, at his residence, 870 Riverside Drive, on Nov. 12. Services and interment at Windsor, Ohio.

ANDRUSS—On Tuesday, Nov. 11, 1924, Charles Andruss. Funeral service in Holy Rood Episcopal Church, 179th St. and Fort Washington Av., Friday evening, 8 o'clock.

ANDRUSS—General Society of Mechanics and Tradesmen of the City of New York. Executive Offices, 20 West 44th St. Brothers: SORROWFUL announcement is made of the death of Brother Charles Andruss, for fifty-three years a member of the Society, serving on the Library Committee from 1876 to 1880, on the Membership Committee from 1883 to 1906; he was an Inspector of Election from 1921 until the time of his death.

EDMUND F. GAFFNEY, President.
EDWARD L. MOFFMAN, Secretary.

ANDRUSS—Kane Lodge, No. 654, F. and A. M. Brethren: You are hereby summoned to attend an emergency communication of Kane Lodge in the Holy Rood Episcopal Church, 179th St. and Fort Washington Av., on Friday evening, Nov. 14, 1924, at 8 o'clock, for the purpose of holding Masonic funeral services for our late brother, Charles Andruss.

WILLIAM A. KOTTMAN, Master.
WILLIAM BRITTON STITT, Secretary.

AVERILL—At Passaic, N. J., Tuesday, Nov. 11, 1924, William Wallace Averill, in his 63d year. Funeral services at his late residence, 400 Broomfield Av., Passaic, N. J., Thursday evening, Nov. 13, at 8 o'clock. Interment Greenwood Cemetery.

BARNETT—At Maplewood, N. J., on Monday, Nov. 10, 1924, George Edmund Barnett, only son of the late John and Mary Emily Sallard Barnett. Funeral services will be held at the home of his daughter, Mrs. Thomas Bartley Jr., 33 Maple Av., Maplewood, on Thursday, Nov. 13, at 3 P. M.

BLAIR—At Jersey City, on Tuesday, Nov. 11, Judge John A. Blair, in his 88d year. Funeral from the Second Presbyterian Church on 3d St., near Jersey Av., Jersey City, on Friday, Nov. 14, at 3 P. M. Relatives and friends are invited. Interment at Knowlton, N. J.

BLAIR—On Nov. 12, William, beloved husband of Regina Blair. Funeral from his late residence, 1,480 Undercliff Av., Bronx, Saturday at 2 P. M. Interment at Woodlawn.

BLAKE—On Nov. 11, 1924, Clarence Vincent, beloved son of Mrs. Margaret Elizabeth Richardson. Funeral from his late residence, 26 Martin Place, Av., on Friday; thence to St. John's Church, where a solemn requiem mass will be offered for the repose of his soul at 10 A. M.

BURKE—On Nov. 12, 1924, Mary O., daughter of the late Francis and Susan Kerrigan Burke and sister of the late Dr. Francis M. Burke. Funeral from her late residence, 323 East 30th St., Manhattan, on Saturday at 9:30 A. M.; solemn requiem mass at the Carmelite Church, East 28th St.

CAHILL—Suddenly, on Tuesday, Nov. 11, 1924, Thomas F., beloved husband of Elisabeth D. Cahill. Funeral on Saturday from his late residence, 115 Taylor St., Brooklyn. Requiem mass at 10:30 A. M., at Church of the Epiphany, South 9th St., near Bedford Av. Interment Calvary Cemetery. Automobile cortege. Kindly omit flowers.

CANTOR—Wolf, beloved father of Dr. Jacob and Samuel H., 75, at 235 West 135th. Funeral notice later.

CASTRUCCIO—Antonio, on Nov. 11, 1924, at his residence, 237 Garfield Place. Requiem mass at St. Francis Xavier's Church, 6th Av. and Carroll St., Friday at 10 A. M.

CHAPPELLE—On Nov. 12, 1924, Lloyd B., beloved husband of Mildred E. Chappelle, in his 30th year. Services at his late residence, 1,000 Hancock St., Brooklyn, Friday, Nov. 14, at 8 P. M.

CLARK—On Wednesday, Nov. 12, 1924, Charles Le Roy, beloved husband of Cora A., and father of Charles L., Louis H., William A., Edith H., Mrs. J. A. Allen and the late John B. Clark. Funeral services at his late residence, 228 Sullivan St., Brooklyn, Friday, Nov. 14, at 8 P. M.

COHEN—Julius, on Nov. 11, of 20 West 97th St., beloved husband of Bertha and dear father of Maurice and Arthur. Funeral from the Chapel of David J. Rothschild, 212 Lenox Av., on Thursday, Nov. 13, at 10 A. M.

CRANE—William H. Campbell / Funeral Church, Broadway-66th St., Thursday, 11 A. M.

CROSBY—At St. Luke's Hospital, Wednesday, Nov. 12, 1924, Yndita Z. Crosby, beloved daughter of Josephine Bremond Crosby and the late Josiah P. Crosby of 20

FOG DELAYS LINERS COMING AND GOING

Two Remain at Anchor All Night In Harbor, but With 2 Others Reach Piers by Noon.

MAURETANIA LATE SAILING

Ambassador Herrick and Prince Bibesco, Rumanian Minister, Leave for Europe.

Navigation on the North and East Rivers and in the harbor as far as Sandy Hook was delayed yesterday morning by a fog which hung low over the water and was densest from the Battery to the Quarantine station. The ferry service most inconvenienced was the one from South Ferry to Staten Island, but the pilots are accustomed to steering by compass, so there was not much delay.

The French liners Suffren and Bourdonnais, which arrived on Tuesday night and anchored in the harbor; the Clyde Line steamship Huron, from Santo Domingo, and the Hamburg-American liner Thuringia from Hamburg were delayed in reaching their piers. The fog lifted at 11 o'clock and by noon all the liners had docked.

The Cunarder Mauretania, which was scheduled to sail at 9 o'clock, was delayed two hours and twelve minutes. The river was clear and Captain Arthur H. Rostron, the master, could have navigated his ship as far as the Battery at 9 o'clock, but the fog from that point to Quarantine was dense. The liner was held at the pier until the weather cleared.

The delay enabled Jack Creiger of 97 East Fourth Street, who received a cable early yesterday morning from London that his mother was dying, to catch the Mauretania, which will land him at Plymouth next Monday so that he can reach the bedside that night. Mr. Creiger did not have time to get his passport visaed, but in view of the cable he had received the Internal Revenue officials allowed him to leave on the liner. It was too early for him to get his checks through the bank and he had to borrow money from friends to pay for his ticket.

Among the passengers on the Mauretania was Myron T. Herrick, United States Ambassador to France, who was returning to his post after a vacation at his home. He arrived on board late Tuesday night. Mr. Herrick said that he was returning to his post and did not contemplate withdrawing, although it is the formal procedure for all Ambassadors and Ministers to offer their resignations when a new President takes office.

"Not since 1914 have general conditions been more favorable and more conducive to a spirit of confidence and hope," said Mr. Herrick.

Prince A. Bibesco, Rumanian Minister to Washington, also sailed on the liner to join the Princess and her daughter who have been stopping in London with his mother-in-law, Mrs. Asquith.

CHINESE TONG TRUCE EXTENDED 2 WEEKS

Mediators Between Warring Factions Are Reported Making Progress Toward Peace.

Yiang Ling Chang, Chinese Consul General in this city, announced last night that the temporary peace pact between the Hip Sing Tong and the On Leong Tong, which was signed on Oct. 13 through his efforts, had been extended for another two weeks. It was learned that at a conference between the tong leaders, conducted by the Consul General with the aid of members of the Chinese Benevolent Association, an organization of merchants throughout the country who are not connected with either tong, the conciliators had been unable to iron out all the tongs' differences, but the tong leaders agreed to a continuation of the armistice in the hope that further parleys would result in a permanent peace arrangement.

The peace pact was to have expired at 12 o'clock last night and fear was expressed in Chinatown early in the evening that the killing of rival tongsmen would be resumed immediately. Consul General Chang's announcement was posted on bulletin boards in the district after nightfall, however, and was understood to have allayed the fears of the merchants and other peaceable Chinese.

Up to the signing of the temporary pact two weeks ago fifteen Chinese had been slain throughout the country in the tong war, which began with a pistol battle in Pell Street, outside the Hip Sing headquarters, on the evening of Oct. 8. Some of the victims were shot, while others were slain by hatchetmen, who, it was reported, had been brought to this country to do the murders. Twice the number of dead were wounded.

Sam Y. Ong, who was arrested late Tuesday night as a suspect in the slaying of Sam Hang, the first victim of the warfare between the tongs, was held without bail for a hearing on Nov. 17 when he was arraigned yesterday before Magistrate Frederick B. House in the Homicide Court. Hang, a member of the Hip Sing Tong, was shot and killed by three young Chinese gunmen dressed alike in American attire, in the restaurant at 134 Delancey Street.

Many Chinese in the corridors of the court when the suspect was arraigned were searched for pistols, but none had a weapon. The hearing was adjourned at the request of Assistant District Attorney Pascorello, who said that the police expected to produce witnesses who might identify Ong.

INFLICT HAIR CUTS ON A HIGH SCHOOL

Louisiana Freshmen Seize Teachers, Boys and Girls, and Clip Off Their Locks.

BATON ROUGE, La., Nov. 12.—Three hundred Louisiana State University freshmen, whose heads were shaved last night by upper classmen, went on a rampage today and before things had quieted down had invaded the Baton Rouge High School, dragged students and teachers from the rooms and cut the hair of three women instructors, a number of girl students and scores of boys.

The wholesale shearing process at the University last night was an annual event, but the invasion of the High School was not on the fixed program.

The freshmen visited the High School last year, but confined their activities to yelling and interrupting the classes. Members of the High School Faculty today, in anticipation of another visit, instructed pupils to remain in their seats. The freshmen invaded the school and finding doors locked in some instances proceeded to force them. Girls and boys were dragged out of their seats, many of the girls in tears, and taken into the halls and schoolyard, where freshmen, armed with scissors and clippers, went to work on them. Five of the teachers were surrounded, but two of them waded through the freshmen ranks.

The feminine victims were not treated ruthlessly, their hair was not "ruined," as one of the girls termed it, but the thatches of the boys were butchered so badly all of them had to visit barber shops and have it clipped to the scalp.

OIL SUIT TESTIMONY ENDS.

Counsel Will Argue Elk Hills Case at Los Angeles Today.

LOS ANGELES, Nov. 12.—Testimony was closed here today in the Government's suit to cancel the $100,000,000 Elk Hills Naval Reserve oil contracts and leases with the Pan-American Petroleum and Transport Company on charges of conspiracy to defraud. Arguments in the case will start tomorrow.

Printed briefs will be filed by attorneys for the Government and defense in addition to oral arguments, it was announced when the Government rested, and the Federal Judge overruled motions by the defense that certain testimony be stricken out.

Owen J. Roberts, Government prosecutor, will open the arguments tomorrow. Atlee Pomerene, former Senator, will also present Government arguments, while the defense's case will be argued by Frank J. Hogan, Frederic R. Kellogg and Walter K. Tuller.

Chief among the evidence presented today was a deposition from Harry M. Daugherty, former Attorney General, stating that at no time was the Attorney General's office asked for an opinion regarding the legality of the Pan-American leases and contracts.

BUDGET HEARING MONDAY.

Hulbert Presides at Meeting of Board of Aldermen.

The 1925 city budget of $398,954,228.69 was formally received yesterday by the Board of Aldermen in its regular meeting and the first public hearing thereon was set by the board for Nov. 17 at 10 A. M. The Board of Aldermen has twenty days in which to take final action on the budget. The only changes it can make are reductions in amounts apportioned by the Board of Estimate.

Throughout the meeting of the Board of Aldermen and also in a session of the lower house of the Municipal Assembly, which had no formal business on its calendar, Murray Hulbert presided and appeared unruffled by the contention of Controller Charles L. Craig that he has vitiated his office by accepting a post as a member of a State commission.

Invite Friends to View Paintings.

Mr. and Mrs. Alfred S. Rossin have invited their friends to view mural paintings recently completed by Claggett Wilson, which will be shown for the first time next Sunday night at their home, 40 East Sixty-eighth Street.

LOST AND FOUND

Advertisements received until midnight. Telephone LACkawanna 1000.

LOST.

BAG, in Long Island train, between Forest Hills and New York, beaded, containing two gift wrist watches marked "D. G." and "F. G. C."; reward. Boulevard 6061.

BAG, lady's Florentine leather; lost Capitol Theatre, Monday evening; reward. Academy 5300.

BANK BOOK lost, No. 459; finder please return Hardy, Hotel Ansonia. Payment stopped.

BANK BOOK, 0674, Chatham and Phoenix Bank, 30th St., 5th Av.; return bank.

BANK NOTE—8258, Pacific Bank, 49th St. 7th Av. Return M. N. Wilcox Son.

BILL BOOK, brown, contents value only to owner. Please return Phenix Bank, 125th St., Lenox Av. Reward.

BRIEF CASE—Black leather, with business letters and papers lost Saturday, Nov. 8, in subway between Courtland St. and 8th St.; reward for returning same to K. G. Frank, 114 Liberty St., New York City.

CIGARETTE CASE—Striped silver, initials "P. P." Nov. 8, on 5th Av., 6 P. M.; reward. Return Apt. 2C, 122 East 82d.

GLASSES, black horn-rimmed, in black case; lost in taxi Saturday. Phone Miss Way, Cathedral 7267.

PACKAGE containing canceled checks and check book; reward. Room 918, 152 West 42d.

PORTFOLIO, black leather, containing estimating papers, records, cards; Wednesday; reward. Butterfield 8880.

SPECTACLES, horn-rimmed, 34th, near Park Av., Wednesday, 8:30; reward. Ashland 6355.

SUITCASE, brown, lost around North German Lloyd pier; return to Hahn, Hotel Imperial, for reward.

$200 REWARD

for direct information leading to the recovery in reasonably good condition of a 1923 Buick 7-passenger sedan painted blue with red stripes; stolen from 34th St. between 5-6th Avs., October 30; license No. 1109674, New York; motor No. 1307443; frame No. 1296614; body No. 2202. Phone Mr. Trecartin, Broad 3071.

TWENTY-FIVE DOLLARS REWARD will be paid for return of brief case with papers taken from check room Pennsylvania Station, Saturday, Nov. 8th; positively no questions asked. C 1049 Times Annex.

Jewelry.

BARPIN—2¼ inches long, set with 3 small diamonds; lost Nov. 11, between Prospect Park Station B. R. T., 30 Church St., at 16 Exchange Place, Bowling Green 10110.

BARPIN, three diamonds, eight sapphires, Tuesday; reward. Barnett, Kellog 0457.

BRACELET, diamond and platinum, lost in Yellow Taxi, Nov. 11, P. M., from 34th St., Park Av. to 57th St., West; liberal reward for return. Cashier, Vanderbilt Hotel.

BRACELET, diamond, lost Park Av., between 55th St. and 62d Sts.; $150 reward and no questions asked. Phone Erbe, Columbus 9198.

BRACELET, flexible platinum, set with diamonds and amethysts, on Nov. 8; reward. Phone Montgomery, Canal 4404.

CAMEO lost, large, four small red stones in gold mounting; West End train or Elevated Av. station, between 6 and 7, Tuesday evening; valued as gift from some one who is dead; generous reward. Mrs. M. S. Joffe, 1,504 Ocean Av. Navarre 3174.

FRATERNITY PIN, three gold letters, vicinity 43d and Madison Av. Wednesday. Murray Hill 2436, Elsie S.

FRATERNITY PIN, sentimental value; name on back. Paul L. Blake, Worth 2823.

HAIR RING, old Spanish, set with pearls; lost early Sunday morning in 20th Century taxi; reward. Bayside 1858W.

HEAD OF BARPIN, shape of arrow, onyx and diamond; lost on 57th St., Wednesday at noon; reward $200. Farquharson & Wheelock, 23 West 57th.

PIN, veil, circle black onyx, centre of small diamonds, set square in platinum, lost Nov. 7 in the neighborhood of 86th St. and Broadway and West End Av.; sentimental value, therefore liberal reward. John 3919.

RING, solitaire, engagement, round diamond, over one carat, square platinum setting, lost Nov. 7, at Stewart's department store, 34th Av.; liberal reward. John 3919.

RING, hammered gold, seal, Masonic emblem in blue enameled field; lost on 75th St. between Amsterdam Av. and Broadway; $20 reward; write, J 524 Times.

RING—Man's diamond cluster, Wycoff Av. station, between 8 and 10 A. M., Nov. 11; reward. Whitehall 9000.

RING, diamond-pearls, Tuesday evening, No. 5 bus; reward. Audubon 7961.

WATCH, diamond platinum wrist, 11:08 train from Bayside to Penn Station, or to 59th St. subway; reward. Bayside 1024W.

$400 REWARD

for return of string of 113 pearls, lost Central Park West and 69th St., Nov. 9; proportionate reward for any part only recovered. Albert R. Lee & Co., Inc., 15 William St. Bryce 2764.

$100 REWARD.

Cigarette case, striped enamel, in gray suede cover; lost at Stern Bros., Tuesday. Telephone Butterfield 8521.

Wearing Apparel.

NECKPIECE, mink, between 79th and 77th Sts., on Amsterdam, or Broadway and Amsterdam on 77th, about 5:30 P. M. Wednesday; reward return. Jansen, 141 West 79th St.

Cats, Dogs and Birds.

HOUND, Belgian Griffo, tan color, name Griffo; reward. Briggs, 159 West 128th.

KITTEN, strayed from 15 Gay Street; brownish-gray, blue-eyed Angora; reward. Griffith.

POODLE, white, brown markings; answers name "Puppy"; license tag number 81717-B; reward if lost Nov. 10 at 54th and 20th Av., Brooklyn. Phone Bensonhurst 7924.

TERRIER, Airdale, wore brass-studded harness, answers Masky; reward. Schuyler 1464.

FOUND.

CAMERA, lens, found in Central Park, Nov. 11. L. J. Tobias, Public School 90, Manhattan, 230 East 88th.

FUR PIECE, found Oct. 31, 150th St.; owner identify and pay for advertisement; call before 10 A. M., 730 Riverside Drive, Apartment 82E, until Saturday.

FOUND in taxi, 4 packages; owner can have same by identifying. Call Longacre 8838, Apt. 2.

NECKPIECE—2-piece, Nov. 5, on 5th Av. bus. Washburn, Plaza 3085.

From the Writings of the Founder

Noah Webster, the Old Dictionary Maker, Says a Fable is

an invention or fictitious narrative to enforce a precept.

Aesop, a slave, was a fable maker, and it was he who said he meant to convey truth by an allegory to assist one to remember it better.

For example:

A hungry bear wandered from the forest into a homestead clearing, through an open gate where the beehives were, and a bee stung him. Maddened by pain, he ran back, and for revenge overturned the beehives, which so angered the bees that the whole swarm turned on him and he was wounded from head to tail.

While licking his sores, he realized how much better off he would have been if he had not become resentful and provoked a whole family or community.

A very little lamp upset in a stable started the great fire at Chicago.

(Signed) John Wanamaker

IN THE AUDITORIUM

Radio Festival

Today, Nov. 13th at 2:30

Concert Debut of

Wanamaker Carnival Orchestra

F. Wheeler Wadsworth, Conductor

assisted by

J. H. Jackson and Juba Male Quartette

in Negro-Spirituals

ADMISSION FREE

NOTE: This new popular orchestral unit is being booked under the auspices of the New Wanamaker Booking Bureau.

First Gallery, New Bldg.

Tune in on WJZ Tonight 8:30 to 9:30

Tonight the Wanamaker Carnival orchestra makes its radio debut in a popular dance program to be broadcast from the Wanamaker Auditorium. Tune in! Hear the inimitable Carnival syncopators. Then make a note that the

Carnival Orchestra is available for private dances through the Wanamaker Booking Bureau at reasonable prices.

Women's Untrimmed Hats $1.50 to $8

For the $3 to $16 grades

Hats of silk velvet, hatter's plush and felt.

All maner of small shapes—with the new high crowns or with the more becoming rounded crowns, and brims subtly turned in every new fashion. Large hats, too.

The correct Winter colorings—beige, exquisite new browns and black.

Second Floor, Old Building

Pointed Fox Scarfs $45

Every smart tailleur, every smart coat, in fact, every costume that has no fur attached, wears a fox scarf. And, the pointed fox scarf is by far the outstanding choice of the season.

This collection at $45 is remarkably fine in quality.

Second Floor, Old Building

THE John Wanamaker STORE NEWS

Astor Place at Ninth Street — *Formerly A. T. Stewart.* — *Telephone Stuyvesant 4700.* — *Store Hours: 9 to 6*

Store Now Open Until 6 P. M.

Christmas TOY WORLD Ready for You FRIDAY at Wanamaker's

Step from an elevator at the Third Gallery on Friday morning—and step right into Fairyland! Yes, Toy World is ready for you—the best Toy World you've ever seen, we think.

There's so much to be seen here. Just run over the list: Velocipedes; children's furniture; scooters; doll houses; Dandy Dobbins; automobiles; games; tea sets; moving picture machines; electric stoves; railroad trains; dolls, dolls, dolls, including a beautiful Wanamaker doll that was dressed in our own workrooms; doll trousseaux; wooden toys from the Old Men's Workshop; and the Doll Salon, a beauty parlor for dolls, where they may have facial treatments, permanent waves—everything found in a grown-up beauty salon.

Of course, Santa Claus will be right there to tell you all about things, and to listen to your stories. And you'll walk through the broad aisles, and see just oodles of toys—and you won't want to go home at all! But there will be other days when you can come in and feast your eyes on the beautiful things. Every one of the toys is a quality toy—and every one is practical and helpful. There are a great many toys here which cannot be found elsewhere in New York—lucky the boy or girl who gets one of these!

Third Gallery, New Building

Be Sure to be Here for the Parade at 10:30 A. M. Friday

You'll See Christmas Everywhere

Not alone in the Toy World—but all through the Store you'll find evidence of the holiday season. The Stewart Rotunda is simply beautiful with its many-pointed lights, its draperies, and its flags. Santa Claus smiles at you and shakes his hand in greeting as you come into the Old Building. And he peers at you with a genial smile on his face, wherever you go in the Store.

Yes, Christmas is coming, and the Store is alive with Christmas spirit and Christmas vigor.

Suede Sports Jackets, $12.50

A Special Purchase Enables Us to Sell Them at This Low Price

No sports wardrobe is complete without one of these jackets, for they combine warmth and comfort for any weather, with almost no weight at all.

They Are Very Smart

Their small knitted collars, cuffs and hipband, their two large masculine pockets, their blouse-like silhouette gives them that carefully careless air which is so *chic* in sports clothes.

The jackets may be had lined throughout or with lining in the body only. In brown or gray.

First Floor, Old Building

A Sale! 6500 Yds. Silks *Today!*

$1.35

For the $1.75 grade

Ombre Crepe Chiffon

Gray to black. Pink to red. Yellow to gold. Pale blue to dark blue. Beige to brown. Nile green to bottle green. Nothing is more delightful for the light fluttering dance frock than these exquisitely shaded chiffons. The ombre coloring is an important note in fashion from several leading Parisian dressmakers. 40 inches wide.

$2.35

For the $3 to $4 grades

Black Crepes and Satins

Flat Crepe Crepe Satin Brocaded Crepe Canton Crepe

The weaves all smart dressmakers are using for afternoon and dinner frocks. 39 and 40 inches wide.

Street Floor, Old Building

A Most Unusual Sale of Silver-Plated Tableware at Exactly Half Price

This is a famous silver plated ware, very heavy.

The silver plating is on a heavy nickel silver base.

	Grade	Selling Price
4-Piece Tea Set and Tray	$92	$46.00
Tea Kettle	$60	$30.00
Individual Coffee Pots	$10	$ 5.00
Large Baskets	$35	$17.50
Cold meat platter, thread border, 22 in.	$36	$18.00
Cold meat platter, thread border, 20 in.	$30	$15.00
Cold meat platter, thread border, 18 in.	$25	$12.50
Cold meat platter, thread border, 16 in.	$20	$10.00
Sandwich tray	$15	$ 7.50
Serving Trays, 22 inches	$60	$30.00
Vases	$14	$ 7.00
Open Vegetable Dishes	$10	$ 5.00

Street Floor, Old Building

The $10,000 Sale of Nursery Furniture

Many Choice New Pieces Add Interest

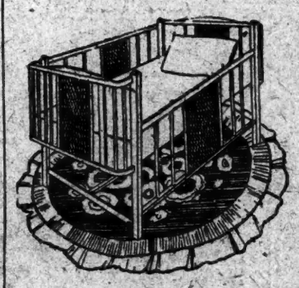

Ideal nursery war robes—five drawers and a spacious compartment in which to han baby's better frocks and coats—$33.50 for the $39.50 grades.

Five-piece sets—bed, dresser, high chifforobe, chair and chandelier light—now $295; were $395.

Seven-piece sets—bed, chifforobe, three-cornered chest of drawers, two chairs, night light table and drop light—$350 for the $450 grade.

The same fine type of nursery furniture that is sold in our stocks right through the year, purchased at important concessions in price from four of our best makers and offered to you now at savings of twenty to fifty per cent.

Noteworthy Examples

Three models in nursery beds that are regularly sold at $35 are now $26.50.

Two models in nursery beds and two models in youths' beds are now $22.50 instead of $31.50.

Four drawer chests, $25 for the $35 grade.

Furniture Floor, Old Building

A Great Sale of 415 LAMPS

FLOOR SAMPLES AT HALF AND LESS TODAY

$5

100 of the $8 to $18 grades

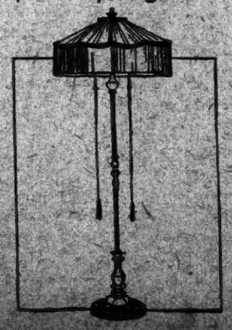

$15

215 of the $25 to $35 grades

$35

100 of the $50 to $100 grades

Floor lamps. Bridge lamps. Table lamps. Boudoir lamps. Lamps of mahogany; of walnut; of wrought iron; of iron and wood and bronze and wood. Lamps of imported and domestic pottery and crystal. In all sizes, shapes and colors. Every lamp complete with necessary cord and bulbs, ready to attach and light.

Silk Shades to Match $5 to $50

For $10 to $125 grades

Silk and Georgette, fringed and unfringed, in the newest round and oval designs, in tangerine, gold, black, blue, mulberry, rose, orange and other colors, and in combinations. On sale today.

Second Gallery, New Bldg.

Centennial Sales at Wanamaker's

Celebrating Stewart Week Also Open Friday

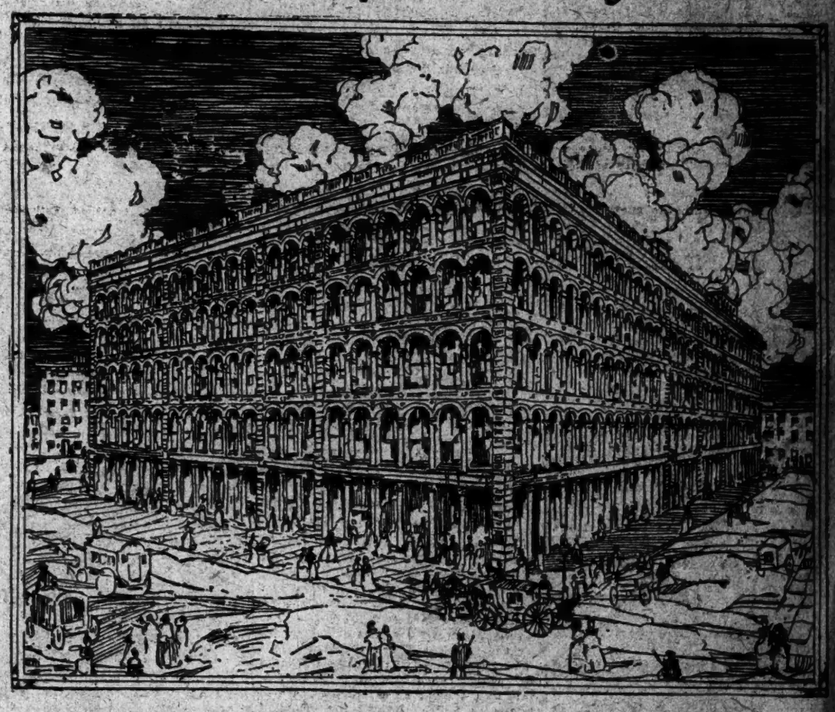

Golden Specials All Over the Store at the Year's Lowest Prices

"He became New York's first merchant," wrote John Wanamaker of A. T. Stewart, "and added to the fame, wealth, employments, transportation facilities and popularity of a city which he loved. His intelligence, spirit and labors from an early date impressed themselves first on the great metropolis and later on the entire merchandise world."

The Stewart heritage, flowing into that of John Wanamaker, who took over the old Stewart store at Astor Place in 1896, adding to it a twice-as-large building in 1906 (now being still further enlarged), has thus been a recognized and honored part of New York life for a hundred and one years, dating from Stewart's first store, opened in 1823.

The Centennial Book—Free

The Centennial Book of the store, published first last November, has been reprinted in a new edition and will be distributed in the store to all who ask for it (street floor, both buildings). It reviews the story of New York since its origin in 1626, and of the Stewart store since 1823.

A 16-page Tabloid Newspaper

containing information of the merchandise offerings to open Centennial sales this Friday will be handed to you as you enter the store. These sales are the greatest Wanamaker sales of the entire year. They will appeal to everybody because they cover all needs, both personal and for the home.

Little Old New York—An Exhibit

The Museum of the City of New York will hold an Exhibition of prints, paintings and quaint old objects here during Stewart Week. New York of A. T. Stewart's time will be presented in a way to delight New Yorkers, old and new. Saturday, November 15, to Saturday, November 22.

BELMAISON, Fifth Gallery, New Building.

The Famous Film—"Little Old New York"

—the most accurate and charming presentation of the city of a hundred years ago—and in which Marion Davies made an international reputation—will be shown in its entirety every day from November 15 to 22, at 11 and 2:30, in the Wanamaker Auditorium, First Gallery, New Building.

MUST CUT PAYROLL, HYLAN TELLS AIDS

Mayor Lectures Cabinet on Overlapping of Work in the City Departments.

TO END UNNECESSARY JOBS

Names Committee to Speed Co-ordination—No Wholesale Dismissals, However, He Says.

SHOULD NOT ASK RISES

Declares He Expects Them to Eliminate Waste Motion and Abolish Useless Positions.

Mayor Hylan called all the heads of city departments to his office yesterday afternoon and addressed them at length regarding greater economy and efficiency in city government.

Though the Mayor declared that there was no desire to adopt a ruthless policy toward the great working staffs of the city departments by the wholesale dropping of employes, he stressed the necessity of proceeding at once, under the authority conferred by the Home Rule act, to formulate plans for the consolidation of such municipal activities as may now overlap.

"Some departments may be overmanned," said the Mayor. "To what extent that may exist should be known to each department head. Where such a condition exists vacancies should not be filled but promptly eliminated."

Mayor Hylan declared his intention to submit bills to the Municipal Assembly for the purpose of carrying out the most practical suggestions that may be advanced by departmental chiefs looking to the ends sought. To receive and consider such suggestions he appointed a Committee on Municipal Administration, consisting of Joseph Hasa, assistant to the Mayor; Edward W. Buckley, Director of the Budget; George P. Nicholson, Corporation Counsel, and David Hirshfield, Commissioner of Accounts.

Mayor Hylan, in addressing his Cabinet, said:

"The purpose of this meeting is to have the department heads under the jurisdiction of the Mayor give serious consideration to the subject of consolidating municipal activities which may overlap, with a view to insuring greater economy and dispatch of city business. Through the enactment of Chapter 363 of the Laws of 1924, known as the 'City Home Rule Law,' a wider latitude has been given to the city in matters of a purely local nature. Whatever question there may be as to the constitutionality of the Home Rule law, we do not entertain any doubt as to our power to proceed with the work of coordinating departmental activities so that scattered activities may be made effectively discharged by a single group, thereby eliminating overlapping and duplication of effort.

City Holds Power Now.

"In the past periodical trips have been made to Albany by department heads and others in the city service to further a particular local legislative measure now within the purview of the Municipal Assembly. The city service has suffered by such absences and no occasion now exists for such leave-taking. Our Municipal Assembly has been vested with the power to legislate upon most of the matters which have here-before provided the opportunity for departures to the State Capitol.

"There is a wastage of public funds if overlapping of municipal activities is permitted. Most of the money used for the administration of the city government comes directly from the rent and tax payers. To see to it that every dollar of this money is properly and economically expended is an elemental duty which we must all recognize.

"Department heads were appointed because of personal fitness for their particular places. They are presumed to be familiar with every detail of department administration. They know whether any employe in their own department is duplicating the work of other employes. They ought to know to a very great extent whether similar conditions prevail in other departments. The harmonious cooperation which I have always insisted upon between department heads should have made such information available.

"Plans for the consolidation of activities which conflict or overlap can be prepared without any especial difficulty by all department heads. The formulation of these plans should begin at once.

"There is no desire to adopt a ruthless policy toward the great working staffs of the City Government. Wholesale dropping of employes is not aimed at. There should, however, be no place in the city service for those bent only upon improving their own fortunes with no regard for the service rendered. Workers, not shirkers, are all that should be continued on the city payroll. The wirepuller, the salary booster, the troublemaker, the scandalmonger and the departmental politician obsessed with an idea of his own importance because of a connection with a mythical unofficial source of power are better out of than in the city service.

Wants Faithful Rewarded.

"Requests for increases in salaries or the creation of new positions should not be made by any department head, but exceptional service of any employe should be noted, so that if any increases are to be granted, such employe should be rewarded. The 1925 budget was painstakingly prepared. It was adopted by the Board of Estimate and Apportionment after many weeks of intensive study and application. There should be no occasion for any modifications of the 1925 budget. If employes have any request or complaint to make, it should be made through the department head.

"It is the duty of department heads to conduct their respective departments in accordance with the appropriations and the personnel provided in that budget. The budget is now our way. The decks have been cleared. Consideration upon the performance of routine work with special attention to the elimination of lost motion and duplication of effort, and with no plans for extension of activities to private places or to expand the power of any public servant, are now expected by the public and will be insisted upon by the Mayor.

"There is no reason why a position which has become vacant should be immediately filled where there is no imperative need for the services theretofore performed. In the 1925 budget sufficient employes have been provided for carrying on the work of the City Government. I do not hesitate to say that an adequate survey of the work performed might lead to suggestions for a more equitable distribution of departmental employes. Some departments may be over-manned. To what extent this may exist should be known to each department head. Where such a condition does exist, vacancies should not be filled but promptly eliminated.

To Keep Men at Proper Posts.

"Transfers of employes from one department to another, only to be followed by transfers back to the original departments, should not be tolerated. Efficient employes must be kept in the positions where they render the best service.

"Adequate appropriations have been made in the 1925 budget for the purchase of supplies and materials needed in the departments. If proper care is exercised in the expenditure of these funds, there will be no necessity for the issuance of revenue bonds or the transfer of funds during the coming year. You have already received my direction that no transfer of funds or requests for revenue bonds will be permitted during 1925, unless something of a nature should arise which has defied any wise forecasting.

"Savings and increased revenues are possible in most departments. It was gratifying to read the last annual reports of the Mayor's departments. The fixation of rentals at rates sufficient to place the city's waterfront properties on a self-sustaining basis has brought an increase in the 1923 revenues of the Department of Docks of almost $337,000.

"The revenues of the Department of Water Supply for 1923 exceed those of 1922 by $1,500,000. The Department of Public Markets reports an excess of revenue over expenditures of $500,000 in the last year, a very substantial gain as compared with the $187,000 of 1918.

"A very commendable desire to effect savings and to increase revenues has been manifested. Opportunities for still greater gains will be found in the concentration and consolidation of departmental activities, which is possible under the Home Rule law.

Names a Committee.

"Department heads will, therefore, proceed at once to formulate plans for the elimination of duplication, so that both efficiency and economy may be promoted. It is our intention to submit proposed forms of bills to the Municipal Assembly to carry out the most practicable suggestions advanced by department heads. Toward this end, I am appointing a committee on municipal administration to consist of the assistant to the Mayor, the Director of the Budget, the Corporation Counsel and the Commissioner of Accounts. Upon these public officers will devolve the duty of collating and correlating all such suggestions. They are prepared to begin this work immediately upon receipt of the suggestions from department heads, which should be forthcoming without any delay.

"I have repeatedly enjoined upon department heads that taxation must be reduced to the minimum requirements of an efficient and economical administration of the municipal government. If any employe of the city service from a department head to office boy feels that the plan which we have outlined to secure an administration acceptable to all the people is not in agreement with his personal views of administrative matters, such department head or employe will be thus startled from furthering his prospects in fields other than the city service. If there is anyone who is not in sympathy with the administrative program as set forth in this address, such disposition should be made known to me at once, so that proper action may be taken to the end that the right of the public to get what it wants, and for which it pays, may in no wise be denied."

New York Motorist and Wife Pay Maximum Bay State Fine

PALMER, Mass., Nov. 12.—Maximum fines of $200 each were imposed upon Leo H. Kidwell of New Brighton, S. I., and upon his wife, Elizabeth H. Kidwell, by Judge E. E. Hobson in District Court today as the outgrowth of an automobile accident in North Wilbraham, near here, Oct. 13, in which nine persons were injured.

Mr. Kidwell pleaded to a charge of going away after an accident without making himself known and Mrs. Kidwell pleaded guilty to a charge of driving in a manner to endanger life and safety. Both changed earlier pleas. They were arrested Oct. 29. The Kidwell automobile was in collision with two other cars.

ALL SUBWAY DELAY IS LAID UPON HYLAN

Le Roy T. Harkness Cites Records to Absolve the Transit Commission.

MAYOR WRITES TO DAHL

Challenges B. M. T. Chairman to Make Public Figures Showing the Company's "Real Earnings."

Transit Commissioner LeRoy T. Harkness, citing a chronological record of the activities of the Transit Commission and the Board of Estimate in the adoption of new subway routes, laid responsibility for failure to build new lines directly at the door of Mayor Hylan and his Board of Estimate colleagues in a statement issued yesterday. Mr. Harkness declared that ten routes in all were submitted by the commission to the Board since May 15, 1922, and all of them were rejected by the latter body.

Mayor Hylan wrote yesterday to Gerhard M. Dahl, Chairman of the board of the B. M. T., telling him, "People don't conceal things about which they have no reason to be ashamed," and daring him to make public figures showing the "real earnings" of that company and to "tell the public about the $4,000,000 which you divided with your friends."

Commissioner Harkness's statement follows:

"Now that Mayor Hylan has discovered that there is crowding in the subway perhaps he will have the Board of Estimate appropriate money to build new ones. This is precisely what the Transit Commission has been urging the Mayor and the Board of Estimate to do for several years. The commission, realizing a long time ago that there was crowding in the subways, prepared plans for new lines and sought approval of them by the city. The commission has always understood that new subways were the only real relief from crowding and it repeatedly tried to get the Mayor to agree to build some.

Still Awaiting Funds.

"After long negotiations the Board of Estimate, following the activity of the Waterman Committee in the Summer of 1923, finally approved routes for the new crosstown line in Brooklyn and a new Manhattan trunk line through the upper west side. Both these routes were products of conferences between city engineers and commission engineers, and into them had been placed the ideas of the commission, on the one side, and the city on the other, regarding the project. Furthermore, over $250,000 was spent in preparing plans for the work, notwithstanding approval of the routes by the Board of Estimate the funds have never been appropriated, even though since July 1 last the city has had entire jurisdiction over all matters relating to subway construction. The city's jurisdiction in this respect was made complete by legislation adopted at Albany this year.

"The record of the commission's effort to get action at City Hall is as follows:

May 15, 1922—Commission promulgates new subway routes.

Aug. 30, 1922—Adopts Brooklyn crosstown route.

Oct. 3, 1922—Adopts first Central Park West route.

Oct. 3, 1922—Adopts Staten Island tunnel route.

Oct. 6, 1922—Adopts St. Nicholas Avenue extension of first Central Park West route.

Nov. 10, 1922—Board of Estimate rejects crosstown route.

Nov. 24, 1922—Board of Estimate rejects other three routes.

Nov. 28, 1922—Commission adopts six routes comprising proposed Eighth Avenue-Amsterdam Avenue line.

Dec. 22, 1922—Board of Estimate rejects above six mentioned routes.

May 15, 1923—Commission re-submits altered Brooklyn crosstown and Washington Heights routes.

June 2, 1923—Board of Estimate considers routes at public hearing and joint conference committee of commission and Board of Estimate authorized.

June and July, 1923—Joint conferences held.

Aug. 3, 1923—Main portions of Washington Heights and Brooklyn crosstown lines approved by Board of Estimate at special meeting.

Aug. 17, 1923—Long Island City portion of crosstown line approved by Board of Estimate.

Aug. to Dec. 31, 1923—Transit Commission has engineers prepare subway plans and joint conferences continue between board and commission.

Jan. 1 1924—Chairman McAneny announces Board of Estimate and commission substantially in full accord on Brooklyn crosstown and Washington Heights routes.

Jan. to June, 1924—Work on plans, specifications and forms of contracts for new subways, continued by Transit Commission.

June 7, 1924—Board of Estimate takes definite stand rejecting all work of Transit Commission on Washington Heights and Brooklyn crosstown lines.

July 1, 1924—All construction powers transferred to Board of Transportation.

Mayor's Letter to Dahl.

This is what Mayor Hylan wrote to Mr. Dahl:

City of New York,
Office of the Mayor,
Nov. 12, 1924.

Gerhard M. Dahl, Esq., Chairman
Brooklyn-Manhattan Transit Corp.,
Brooklyn, N. Y.

Dear Sir:

The metropolitan papers of yesterday contain advertisements which you inserted at the expense of the B. M. T. On the same day you wrote the Mayor a long letter in which you attempt to prove that the B. M. T. is losing huge sums of money. Apparently you are making a desperate effort to increase that alleged loss. Neither this extravagant expenditure for advertisements nor the figures which you gave out recently showing that the B. M. T. earned $4,922,600 during its first year after the receivership are consistent with your claim that you are operating at a loss.

At the close of your advertisement, you grandiloquently say: "We have nothing to hide. We propose to tell you all about our business," but the very name B. M. T. belies your promised frankness. The B. M. T. is not even a transit or railroad company. It was purposely organized, like its predecessor, the B. R. T., so that you would be able to hide your business and so that you could not be called upon by the public authorities to tell about your business. Against the objections of the Corporation Counsel upon the reorganization and with the approval of the Transit Commission, you organized a new, holding company, and you claim that you are not the subject of inquiry by the Transit Commission and owe no duty to furnish information to the public. The result has been to take from no source can a citizen or the public authorities obtain facts about the huge sums which you and your friends divided upon the reorganization, and about the $4,000,000 which you placed approximately $20,000,000 of the capital. It occupies the building formerly used by the First National Bank.

A few doors away is the new Cargill Trust Company, which also opened its doors for the first time today. It is a State chartered bank and has the support of many men of prominence in banking and business circles.

The President of the Citizens' National Bank, Samuel Reynolds, and the head of the Cargill Trust Company, Byron D. Burbee, in an exchange of greetings wished each other success in their new field.

KILLS WOMAN AND HIMSELF

Pennsylvania Railroad Detective Slays Former Sandiady.

PHILADELPHIA, Nov. 12.—Mrs. Aneda Buckman was shot and killed at her home in West Philadelphia tonight by William Wilson, a Pennsylvania Railroad detective, who turned the weapon on himself when the police entered the house, dying instantly. Detectives have been unable to learn the cause of the shooting.

Neighbors said that Wilson roomed in Mrs. Buckman's home, but had left there several months ago after a quarrel with her. Albert J. Snyder and James Antry were held as material witnesses. The authorities said the two men had been in or near the house just before the double tragedy and that jealousy of one of them might have been the cause of Wilson's act.

GOLD STAR ORDER ELECTS.

Would Have Government Pay for War Mothers' Visits to Graves.

The Gold Star Association of America held its annual meeting last night in the Seventh Regiment Armory, Sixty-sixth Street and Lexington Avenue, where Colonel William C. Fisk was elected Honorary President, Captain Harmon A. Vedder, First Vice President, and R. M. Gow, Secretary and Treasurer. The President of the association will be elected at the next meeting.

Captain Vedder said the association felt the Government should pay the expenses of war mothers to visit the graves of their dead sons in France. He said that it is likely that the first mothers to go on this mission would sail next May. The Gold Star Memorial School at Bony, France, according to the report, was opened last Memorial Day and is now an active part in the affairs of the educational department of France.

CONNECTICUT CITIZENS PLAN HARVARD CHAIR

In Gratitude for Return of Trumbull Papers They Will Endow Professorship in His Name.

HARTFORD, Conn., Nov. 12.—Harvard University is to have a new professorship, to be known as the Jonathan Trumbull Professorship of American Government, which is to be the gift of Connecticut citizens. The establishment of the chair is, in reality, reciprocal benevolence on the part of Connecticut citizens for the return, by the Massachusetts Historical Society, of the priceless Trumbull papers to this State after more than 100 years in Massachusetts. Jonathan Trumbull was a member of the class of 1727 at Harvard and ranked, as was the custom at that time, with regard to the prominence of his family, being twenty-eighth in a class of thirty-seven. One of his sons, Joseph, was ranked second in 1756, and two years later Jonathan Jr. was ranked first. There is also to be a commemorative tablet, to be executed by Evelyn Beatrice Longman (Mrs. N. H. Batchelder) of Windsor.

The movement has the official approval and support of the Daughters of the American Revolution, Colonial Dames and Sons of the American Revolution, and among those who are fostering the movement are ex-Governors Everett J. Lake and Roilin S. Woodruff; Roswell P. Angier, Dean of Freshmen at Yale; State Librarian George S. Godard, State Treasurer-elect Ernest E. Rogers, Headmaster N. H. Batchelder of Loomis Institute; Mrs. John Laidlaw Buell, David Gibbs, the Rev. Sherrod Soule, George S. Stevenson and Dr. George C. F. Williams.

OFFERS A NEW BUS PLAN.

Service Line Promises Relief at 5-Cent Fare and Profit to City.

Ernest M. Howe, managing director of the Service Bus Corporation, has filed with the Board of Estimate a supplementary letter embodying an offer to provide what he says will bring immediate relief for the city's pressing transit needs.

His new proposal guarantees a universal 5 cent fare with a 2 cent transfer privilege, with operation profits to the city from Manhattan buses alone of $900,000 a year now and of $1,700,000 a year if the city should elect to take over the Manhattan system and run it efficiently.

The new proposal offers to finance, install and operate a complete bus system for all five boroughs. It proposes to establish first in Manhattan a system reaching every part of the island, with 450 buses on the routes designated in its application for franchise. It offers to turn over its entire plant and personnel to the city for transfer to municipal ownership and operation upon demand, and when the city shall proceed to exercise its right to such ownership and operation.

A large and certain profit for operation of one and all of the borough bus systems he outlines is confidently predicted by Mr. Howe. His proposal emphasizes that the city when it takes over the Service Bus Corporation's bus system will have a complete, adequate and highly efficient plant, one which has demonstrated its ability to earn ample returns on a universal 5 cent fare.

EVANGELIST IS ACQUITTED.

Freed of Charge of Taking Up an Unauthorized Collection.

Isaac Solomon was acquitted in Yonkers City Court yesterday of a charge of taking up an unauthorized collection from the Sunday school class at the English Lutheran Church of the Redeemer in Yonkers, last Sunday.

Solomon, who was arrested on complaint of Arthur Koenitz, superintendent of the Sunday school, made an appeal to the pupils on behalf of charity. Koenitz charged that the evangelist pocketed the proceeds of a collection and walked away.

Counsel for Solomon argued that Koenitz had legally approved the collection by donating $1. Solomon was released after Captain D. A. Cooper of the Detective Bureau held Judge Charles W. Boote that the District Attorney had found no basis for charges of fraud. More than $300 was found in Solomon's pockets after his arrest.

Prague Legation Buys Schoenborn Palace, Its Present Home, From Ex-Minister Crane

PRAGUE, Czechoslovakia, Nov. 12.—Schoenborn Palace has been purchased by the American Legation from the former American Minister, Richard Crane.

The palace is at present occupied by the legation.

By the acquirement of the Schoenborn Palace in the Hradschin quarter of Prague the United States has come into possession of one of the most magnificent as well as ancient residences for its plenipotentiaries in the world. It is a castle, rather than a palace, and until the revolution of Oct. 28, 1918, had been for centuries the home of successive Cardinal-Archbishops, whenever the churchman happened to be a Hapsburg. It was built before the discovery of America and still has attached to it seven acres of beautiful rolling lawns and gardens, in the midst of which is an ancient tower overlooking the Moldau, beyond which rise the red roofs of Prague.

It could have been purchased for the proverbial song when Minister Crane was assigned to it by the new Czechoslovakia Government in 1919 and from whom he purchased it less than two years later. At that time the British, French and Japanese Governments cheaply purchased palaces for their legations in the same vicinity, but all are further away from the river and considerably less desirable than the Schoenborn.

Among the treasures of the palace when Minister Crane first took possession was a set of priceless Gobelin tapestries representing aboriginal life in America. They had originally been ordered for the Empress Maria Theresa. But when they arrived with a C. O. D. bill at the Imperial Palace in Prague the price staggered her Majesty so the Cardinal-Archbishop of her time, being a man of vast private means, paid the bill and took them to the Archiepiscopal Palace, where they were hung in the reception room.

SEEK NINETY MORE AS COUNTERFEITERS

Makers of False War Savings Stamps May Have Cashed More Than $1,000,000.

THIRTEEN PRISONERS TAKEN

Reports From New York, Chicago, Pittsburgh and Other Cities Show Widespread Dealings.

CHICAGO, Nov. 12.—About ninety more arrests were expected tonight to follow the detention of eleven men and two women, including Ben Newmark, former Assistant State Fire Marshal, in what Government operatives have called the biggest counterfeiting conspiracy in the history of the country.

Although Captain Thomas I. Porter, Chief of the Secret Service here, said today that only $100,000 in bogus war savings stamps had been cashed, according to the most definite information, other operatives declared that reports from banks throughout the country indicated that the total exacted by the counterfeiting gang may run well over $1,000,000. These reports came from Chicago, Cleveland, New York, Pittsburgh and Cincinnati.

Newmark was released in bonds of $5,000, and his hearing was set for Nov. 20.

Among others arrested yesterday or today were two men in Pittsburgh who gave their names as Fortunato Calabro of Johnstown, Pa., and Philip Marguiriet of Wilmerding, Pa. Calabro, the Federal men asserted, had 5,000 five-dollar war savings stamps in his possession. They were of the series of 1919, maturing in 1924. His companion had about 2,000 of the same stamps. Calabro was released in bail of $20,000 and Marguiriet in $5,000 bail.

In the hope that counterfeiting paraphernalia might be found, Federal operatives raided Newmark's office today, but left after looking the place over and conferring with Newmark.

TWO NEW BANKS OPEN IN PUTNAM

Citizens of Connecticut Town Replace Institution Wrecked by Cashier in August.

PUTNAM, Conn., Nov. 12.—Putnam, which lost a national bank last August through the peculations of its cashier, former State Treasurer G. Harold Gilpatric, has two new banks tonight and both were reported to have done a good business when they opened today.

Taking the First National Bank, which was closed after Cashier Gilpatric had attempted to commit suicide, is the Citizens' National Bank, organized by residents of Putnam, who pledged approximately $100,000 for its capital. It occupies the building formerly used by the First National Bank.

A few doors away is the new Cargill Trust Company, which also opened its doors for the first time today. It is a State chartered bank and has the support of many men of prominence in banking and business circles.

The President of the Citizens' National Bank, Samuel Reynolds, and the head of the Cargill Trust Company, Byron D. Burbee, in an exchange of greetings wished each other success in their new field.

SUBMITS A NEW BID FOR ADS IN SUBWAY

Artemus Ward, Inc., Proposes Revision of Contract to Run Twenty Years.

OFFERS $420,000 INCREASE

Interborough in Last Year Received $1,390,034 From Company for Concessions.

The Transit Commission announced yesterday that the Interborough Rapid Transit Company had submitted for its approval a proposed revision and extension of its contract with Artemus Ward, Inc. for the advertising and vending rights on both the subway and elevated lines.

The company's present contract with the Ward Company will expire at the close of 1928. The Interborough Company, under its terms, receives a fixed annual minimum of $900,000 a year for all of the advertising and vending privileges both upon station platforms and in its cars, plus 10 per cent. of the gross receipts. For the fiscal year ended June 30, 1924, the rental paid the company on this basis was $1,390,034. The Ward Company now makes a considerably higher bid for the period following 1928 and offers, as an additional inducement, to cancel what remains of the old contract, so that the new figures would run from Jan. 1, 1924, for an even twenty years. The increase of revenue the company would gain thereby for the four remaining years of the old period would be $420,000 annually, or a total of $2,100,000 over what would be paid under the existing agreement.

As a basis for the new contract, the Ward Company offers to increase its fixed minimum payment for the three years from 1929 to 1931, inclusive, to $1,350,000 and to add to this 45 per cent. of its gross receipts from advertising in excess of $1,000,000 and 10 per cent. of its receipts from all other sources above $1,500,000.

For the year 1932 the same fixed minimum sum will be retained, with an additional 45 per cent. of gross receipts from advertising over $1,200,000, and 10 per cent. of other gross receipts over $2,000,000.

For each of the eleven remaining years, from 1933 to 1943, the rental will be further increased to a fixed minimum payment of $1,800,000, plus 45 per cent. of the gross receipts from advertising in excess of $1,450,000, and of 10 per cent. of all other gross receipts above $2,300,000.

It is further proposed that the Ward Company will deposit with the Interborough Company $300,000 either in cash or acceptable securities, together with a lien for $100,000 upon the advertising equipment, as security for performance. Under the existing agreement the company has $150,000 security on deposit.

The Transit Commission announced that it would hold a public hearing on the proposed contract Wednesday, Nov. 19, at 11 A. M., at its offices, 270 Madison Avenue.

VEHICULAR TUNNEL NAMED THE 'HOLLAND'

Tribute Paid by Commissions of Two States to Builder of New Tube.

The Hudson River vehicular tunnel was named the "Holland Tunnel" in a resolution passed yesterday at a joint meeting of the New York State and New Jersey Tunnel Commissions. The name was chosen as a tribute to the memory of the late Clifford Milburn Holland, chief engineer in the construction of the tunnel, who died several weeks ago at Battle Creek, Mich., while on leave of absence.

The commissions made public bids received for the construction of approaches to the tunnel. Awards will be announced later. Part of the work on the New York approach has been done. The engineer's estimate for the cost of the whole job was $312,873.75. Three bids for the completion of the approach were made public. They were: Rodgers & Hagerty, Inc., $301,312.25; Morani & Raymond Company, $429,591, and Frederick L. Cranford, $465,591.

No work has been done on the New Jersey approaches. The engineer's estimate for these approaches was $2,820,649. Four bids for this work were made public. They were: Booth & Flinn, Ltd., $2,582,969.75; Rodgers & Hagerty, $2,705,365; Frederick L. Cranford, $4,262,452, and Frederick Snare, $4,467,890.50.

Judge Gives Library to County.

BELVIDERE, N. J., Nov. 12.—Former Judge William H. Morrow, who recently celebrated his eighty-first birthday, appeared before the Warren County Board of Freeholders here today and offered to donate to the county his law library, which contains 2,000 volumes and is estimated to be worth $10,000. The only provision made by Judge Morrow was that the books should be suitably housed and that he should always have access to the library. The Board of Freeholders accepted the donation.

When a Boom Hits Wall Street

The drama which the financial world has been living for the past week.

The New York Times

NEXT SUNDAY

Reserve a copy at your news stand.

HYLAN SEES DOOM OF ELEVATED LINES

Tells Upper Sixth Avenue Merchants That Trolley Must Go Also to Relieve Traffic.

CELEBRATE SPUR REMOVAL

Mayor Informs George Gordon Battle That New Site Has Been Chosen for Art Centre.

The removal of all elevated railway structures in Manhattan and of all surface car tracks in "congested sections" within a short time was predicted by Mayor Hylan last night at a dinner given for Borough President Julius Miller by the Upper Sixth Avenue Association at the Hotel Plaza. The Mayor's prediction followed congratulations to Mr. Miller for his work in obtaining the removal of that portion of the old Sixth Avenue elevated line northward from Fifty-third to Fifty-ninth Street.

George Gordon Battle was the toastmaster and Mayor Hylan turned toward him as he began speaking.

"This is the first time I have had a chance to get near Mr. Battle since he opposed our Musical Art Centre in Central Park," said he. "I think I have made some progress in the matter since then, but I am not going to disclose the centre's exact location now."

After praising Mr. Miller's work in the removal of the elevated spur, the Mayor continued: "I believe that the Board of Estimate will back him up in his plan for the destruction of the rest of the Sixth Avenue elevated. This celebrated structure ought to have been taken down years ago. I am not so sure but what he will be working to tear down another structure when he has finished with the Sixth Avenue.

"Although we have been criticized for our program, the time is not far away when the surface car tracks will be taken up, particularly in the congested parts of the city. The time is not far away either when there will be no elevated structures left in the borough of Manhattan and when buses will be substituted for both. There isn't any question but that the surface car lines have outlived their usefulness.

"The street car companies have sent communications to the Board of Estimate asking for extensions of their lines. I told them to consider ripping up their tracks and that such action would mark great progress for the city. There is no question but that the companies are entitled to some compensation from the city for their tracks when they are removed, if only for their nuisance value.

"Yes, it was only a few days ago that a railway official sent a communication to the Board of Estimate asking that bus franchises be given to it in return for the surrender of its street car line franchises. I am not making any prediction or promising anything, but the Board of Estimate will give due consideration to an application of that kind, for we must clear our streets of all obstructions. We must take down the elevated structures and take up the street car tracks."

Sympathy for Mayor.

Bainbridge Colby, former Secretary of State, said he sympathized with the Mayor because of the bitter "partisan criticism" to which he was subjected.

"I am struck," said Mr. Colby, "with the tremendous fecundity with which laws and ordinances are spawned by all legislative bodies. We lawyers are taught that ignorance of a law is no excuse for breaking it but it is hopeless to know them all. Our administrators are so beset with laws that it makes almost any step impossible in any direction."

Turning to the Mayor, and to Controller Craig, who sat only a few chairs away at the speaker's table Mr. Colby went on: "No doubt the Mayor and the Controller frequently grind their teeth over statutory prohibitions that will say to them that I will have nothing to do with their altercations. I will fall back on Shakespeare and say, 'A plague on both their houses!' But it is a real man like you, Mr. Gordian knot and accomplish things. I'm a great believer in the Controller, although his temper is a little peppery. The present Administration has been a progressive, enlightened one. There is no partisan discouragement of the press."

State Senator James J. Walker, majority leader last Winter at Albany, referred to the election by saying: "We came through the storm a bit dishevelled but still on the job. There is going to be a difference next year in Albany, but it is going to be more restful for some of us. The pity of it is that New York City never would have any trouble if its own members were left to New York City. The people who ride in the subways and elevated trains could have settled all transit questions, but those who never even visit the city try to do it for them. New York City questions must not be made the political footballs of those who are not New Yorkers."

Justice Crain a Speaker.

Supreme Court Justice Thomas C. T. Crain and Mr. Miller were the other speakers. A letter was read from Arthur Brisbane, in which he predicted that New York streets eventually would have three levels, one underground, another at the surface and a third 15 or 30 feet above the pavement.

All goods, Mr. Brisbane wrote, would be received through the basements. Motor car shoppers would visit shops from the street levels and pedestrians from the overhead roadways and sidewalks.

Those at the speakers' table included Park Commissioner Francis D. Gallatin, Daniel L. Ryan and John H. Delaney of the Transportation Commission; Jeremiah T. Mahoney, Supreme Court Justice-elect; Dr. H. T. Galpin, President of the Upper Sixth Avenue Association; Colonel Michael Friedsam, Maurice Connolly, Borough President of Queens; Edward Riegelmann, Borough President of Brooklyn, and William De Ford.

The removal of the elevated spur was celebrated during the afternoon by a parade, which marched up Sixth Avenue from Fifty-third to Fifty ninth Street. It was headed by half a dozen mounted policemen. Then came Borough President Miller, Joseph Johnson, Public Works Commissioner; the officers of the association, a street cleaning van, a squad of street cleaners and detachments of firemen and police.

TELLS OF PALESTINE WORK.

Miss Eva Leon Guest of Keren Hayesod Women's League.

Having recently returned from a sojourn of nine months in Palestine, Miss Eva Leon was the guest of honor at a luncheon of the Keren Hayesod Women's League at the Hotel Astor yesterday. She told the 1,000 women of the work being done by the 22,000 chalutzim (pioneers) who have settled in Palestine to restore the land of their fathers.

Their long hours and hard manual labor under a hot sun were not considered a hardship by the pioneers, Miss Leon said, their sole interest being the future of the Jewish homeland. Mrs. Richard J. H. Gottheil, President of the league, who presided, expressed the necessity for the women of Israel working together with the men in the rehabilitation of the Holy Land.

Schurman Sees Coolidge.

WASHINGTON, Nov. 12.—Dr. Jacob Gould Schurman, Minister to China, called today on President Coolidge, preparatory to returning to his post from a leave of absence which he has been spending in this country. He expected to sail from Seattle on Nov. 22.

Sixteen Apples a Day Kept Doctor Away Twenty-six Years

Special to The New York Times.

ATLANTIC CITY, N. J., Nov. 12.—Eating sixteen apples a day has kept W. D. Macown of Toronto, Canada, off the sick list, he says, for twenty-six years.

Macown, who is employed by the Dominion as a tester of apples grown in the Government experimental orchards, addressed the joint convention here of the American Pomological Society and the New Jersey State Horticultural Society. He said that he ate an average of sixteen apples daily in his duties as tester, and that they kept him in the pink of condition.

PRO-LEAGUE COUNCIL BACKS WORLD COURT

Women Urge Senators Wadsworth and Copeland to Seek Early Action on Agreement.

REPORTS FROM GENEVA READ

Mrs. Thomas W. Lamont Tells of Seriousness With Which Delegates Meet There.

A resolution was passed yesterday at a luncheon given by the Woman's Pro-League Council at the Women's University Club, 106 East Fifty-second Street, urging both Senators Wadsworth and Copeland to work for an early and favorable vote on the World Court with the Hughes and Harding reservations.

The luncheon was held to consider the best way of uniting the activities of the Council and the New York branch of the League of Nations Non-Partisan Association of 6 East Thirty-ninth Street. Mrs. Frank Day Tuttle presided, and Mrs. James Lees Laidlaw led the discussion.

A feature of the function were the reports of those members who attended the assembly of the League of Nations at Geneva this Fall. Mrs. Thomas W. Lamont, in her report of a fortnight spent at Geneva, said she had been overwhelmingly convinced of the success of the League.

"The strength of the League," continued Mrs. Lamont, "is in the wonderful spirit that you find there, and the fact that it stands for justice, peace, and international cooperation."

She spoke of the vast difference to see it actually working and to read about it in the newspapers, and what impressed her most was the seriousness of all the meetings. She told of the delegates from the fifty-four nations listening in breathless interest; so tensely that one could hear a pin drop, and contrasted this to the rustling of newspapers and the constant talking in the Senate Chambers at Washington, D. C., and hubbub in the House of Commons in London.

Mrs. James Erskine Neal told of the success of the American bureau of information and hospitality that was maintained at Geneva during the assembly under Mr. and Mrs. Charles C. Bauer. She spoke of Geneva as filled with the League spirit and called it a glorified Main Street, with leading diplomats of the world calling each other familiarly by their first names.

Mrs. Neal also mentioned Senator Burton as going to Geneva to scoff and then remaining to listen, and admitting upon his departure that "some day, somehow, he might be for the League." She told of the interest shown by the visiting American commercial men and lawyer, who went to spend a day but remained a week, referring to the lawyers as men of great intelligence but of surprising ignorance as regards the League.

Mrs. Frank Keep, organization director of the League of Nations Non-Partisan Association, reported that the election here had had no derogatory effect but had enhanced the work of the League, and urged those present to attend the luncheon to be given at the Astor on Nov. 20 by the association for the Congressmen of the city elected to office, to interest them in the World Court and League of Nations.

Miss Helen Clarkson Miller and Mrs. Charles C. Bauer also spoke. Mrs. Tuttle read a brief acknowledgment from the White House of receipt of the international prayer by the Rev. Harry E. Fosdick which the council had distributed by the thousands on Armistice Day.

GERMAN WOMEN JOIN 7-YEAR PEACE DRIVE

'Peacettes' Endorse Movement to Put End to All Wars by 1931.

BERLIN, Nov. 12.—By 1931 all wars must end, according to the plans of the German branch of the Women's International League for Peace and Freedom. The "peacettes" have decided to endorse and support a seven years' world campaign to end war, started under the auspices of Gustave Spiller of Geneva.

Mr. Spiller was organizer of the First International Moral Education Congress, held in London in 1906, and of the first Universal Races Congress, held at the University of London in 1911. More recently he has been interested in the activities of the League of Nations.

The German women, in an appeal to support the seven years' campaign, point out that the problem of world peace is now largely of a political nature. They therefore ask all adherents of the world peace ideals to centre their efforts upon the members of legislative bodies, leaders of political parties, Cabinet Ministers and the editors of political organs.

3 BROTHERS TRY SUICIDE.

One Russian Succeeds at Nice, Another in Paris, but Third Is Foiled.

Copyright, 1924, by The New York Times Company.

Special Cable to THE NEW YORK TIMES.

PARIS, Nov. 12.—A fortnight ago two Russian students, Alexander and Nicholas Foht, aged 29 and 19, learned that their brother Georges, 22, had committed suicide at Nice. Both went immediately to the bier of the suicide and it was only yesterday that they returned to Paris.

Today they decided life was not worth living and entered a suicide compact. As they were going up the stairs of their home to execute the plan, Nicholas suddenly drew a revolver and shot himself dead. Alexander seized the weapon, placed the muzzle against his head and pulled the trigger.

The landlord of the hotel, however, being on the stairway and hearing the first shot, arrived in time to strike the pistol as it was discharged the second time, with the result that the elder Russian received only a bad face wound.

Urges J. L. Lewis for Labor Post.

WASHINGTON, Nov. 12.—John L. Lewis, President of the United Mine Workers of America, was endorsed today by Chairman O'Connor of the Shipping Board for Secretary of Labor should Secretary Davis resign on March 4, as he says he desires to do. Mr. O'Connor has been mentioned for the Labor post, but he declared that he preferred his present office.

ATTACKS CHURCHES FOR ACTIONS IN WAR

Mexican's Denunciation of 'Victory Prayers' and Use of Flag Causes Uproar at Buffalo.

HE IS CALLED A BOLSHEVIK

Others Approve His Criticism—Move Will Be Made to Repudiate It.

FOSDICK WARNS OF PACIFIC

Says Hotheads and Militarists May Cause War There—Hails the Protocol as a Great Achievement.

BUFFALO, N. Y., Nov. 12.—Denunciation from the floor of a speech made before the Peace Congress of the American Council of the World Alliance for International Friendship through the churches as "socialistic, un-American, unpatriotic and Bolshevistic" threw today's session of the congress into an uproar.

Herbert M. Sein of Mexico, in an address advocating revolt of the youth of the world against war, declared that the churches during the World War had "sinned when they prayed for victory," and characterized as "barbarous" the placing of the flag beside the Bible in church pulpits. He pictured the nations of the world about to engage in another conflict when "suddenly and in unison there breaks forth around the world a revolt of fighters and workers—the great refusal to fight—thus making the war stage collapse."

William E. Otto, a Buffalo delegate, leaped to his feet, denounced the speech and demanded whether the congress was "going to stand for such a spectacle."

A mingled chorus of "yes" and "no" drowned out both Mr. Sein and Mr. Otto, the furor being further increased by attempted impromptu speeches from other parts of the floor.

When quiet had been restored Mr. Sein denied his speech had been socialistic, declaring it to be internationalistic.

Merrill Calms the Storm.

Dr. William P. Merrill of New York, President of the American Council, explained to the delegates that the Congress could endorse the s

GRANGE HEAD CITES NEEDS OF FARMER

Problems Are Economic, Not Political, L. J. Taber Tells National Convention.

CALLS FOR TAX RELIEF

Part of Annual Address Devoted to Demand for Enforcement of the Prohibition Law.

Special to The New York Times.

ATLANTIC CITY, N. J., Nov. 12.—"Privilege, income and luxury must come to the support of property in maintaining our Government," declared Louis J. Taber of Columbus, Ohio, Master of the National Grange, in an address here today before the opening session of the annual meeting of that body on the Steel Pier.

The convention will continue for ten days and will be attended by representatives of the million farmers throughout the country who form the Grange. Particular interest centred in Mr. Taber's statements relative to the economic needs of the farmer, because of the possibility that he may be named by President Coolidge as Secretary of Agriculture.

"The financial problems of the farmers must be solved," said Mr. Taber. "It must be clearly understood, once for all, that the tax burdens upon agriculture have approached their limit. Crushing tax burdens lead to the decadence of agriculture, and a decaying agriculture has been the forerunner of the doom of all the civilizations that have preceded us."

Farm Values Shrink.

After pointing out that during the last three years of deflation, farm values shrank in excess of twenty billion dollars, Mr. Taber said that during 1922 more than 1,100,000 workers left the farms, and probably a larger number in 1923.

"The seriousness of this condition cannot be measured," he added.

Mr. Taber said that because a large part of the heavy tax burden upon the farmer is fixed by the Federal Government, "economy and efficiency in government become a matter of real importance."

"We must have the courage," he continued, "to demand rigid and sometimes severe economy, remembering, however, that niggardly neglect of public property or failure to handle public business efficiently is not economy."

The Grange head insisted that public policy must recognize the equality of agriculture and industry in the matter of legislative benefits. He urged "honest enforcement of law," stating that adulteration and substitution of food, unfair combination, discrimination and control of food products can affect the farmer more seriously than any other class of citizenship.

"The farmers of the nation," said Mr. Taber, "almost as one man, demand rigid enforcement of law, the bulwark of our liberty. Our future stability is threatened by the flagrant violation of the Eighteenth Amendment. It is time our citizenship realized that this amendment is a part of our Constitution and that it cannot be changed or modified during the life of this generation. Consequently there is no excuse and no apology for those who wilfully defy the law.

Scores "Men in High Places."

"We demand action sufficiently drastic and comprehensive to remove this blot from our civilization. It is sad to note that men of means and those in high places who freely denounce law violators and scathingly condemn any who assail our Constitution are yet willing to join in secret fellowship with the most despicable of all law violaters. Public opinion must brand the patron of the bootlegger with the same stamp that brands the bootlegger himself.

"It is strange that intelligent Americans cannot understand that their very willingness to bribe one group of men to violate the law is but an invitation to another group of men to imitate their crime in violating other laws."

Mr. Taber urged cooperative marketing and production to make farms profitable, a more proper distribution of taxation which would include lessening the tax on real estate, the building and maintenance of roads with taxes levied upon the commercial users of them, the abolition of grade crossings, conservation of national resources and stamping out of bovine tuberculosis.

He also said the Great Lakes-St. Lawrence waterway should be built, and that agriculture demands that Muscle Shoals be leased on conditions requiring that nitrates be manufactured for agricultural purposes.

Referring to the general agricultural situation, Mr. Taber declared that the future of those who till the soil is fraught with uncertainty.

"But farmers' problems are economic and not political," he continued. "Their cure will come through adherence to sound business principles and not through legislation. We have cold consolation for those politicians who belittle the intelligence of the farmer by insisting that his prosperity is dependent upon their support.

Opposed to Child Labor Law.

"Overshadowing all issues, however, is the problem of a better and more efficient agricultural organization, and correlation and team work of those now in the field."

Strong opposition to the proposed amendment to the National Constitution, prohibiting child labor and equally strong endorsement of plans by which the Government would construct giant hydro-electric superpower plants was expressed at the convention today.

The proposal of the Grange Master that all automobile and motor truck taxes collected by the Federal Government be used exclusively for highway purposes was emphatically approved.

It was announced that resolutions were being prepared opposing the child labor amendment on the ground that its adoption will be "detrimental to the youth of the land and inflict real hardship upon the farmers."

$7,000 GEM THEFT AT RYE.

Parsons Home Robbed While Family is Entertaining Friends.

While Mr. and Mrs. Marcellis Parsons of the Post Road, Rye, N. Y., were entertaining friends at a card party in their home on Tuesday night, jewelry valued at about $7,000 was stolen from Mrs. Parsons's room.

This is the second robbery in Rye in the last few days. On Monday the public school on the Boston Post Road was entered and money belonging to the milk and savings fund stolen.

Mrs. Christy, Artist's Mother, Safe.

KANESVILLE, Ohio, Nov. 12.—After a search of nine hours, Mrs. Mary Christy, 80 years old, mother of the artist, Howard Chandler Christy, was found at 4 o'clock this morning wandering along the banks of the Muskingum River, a mile from her home. She apparently had not suffered from the experience. Her disappearance, however, affected her daughter Rose, who has been seriously ill. Her condition today was reported as critical.

Case to Manage Fleet Corporation.

WASHINGTON, Nov. 12.—Appointment of Admiral H. I. Cone, retired, as general manager of the Fleet Corporation was announced today. He will fill this newly-created post in addition to the Presidency of the Merchant Marine Association, Chairman of the Shipping Board and President of the Fleet Corporation.

OLD MASTERS NET $88,700 AT AUCTION

Moro's Portrait of a Nobleman Brings $7,100 at Sale of Ehrich Collection.

The collection of old masters from the Ehrich Galleries, sold last evening in the Anderson Galleries, brought $88,700.

A portrait of a nobleman by Antonio Moro, from the collection of Spinola of Novi, was acquired by Mrs. J. J. Larin, who paid the evening's highest price of $7,100.

The portrait of Camilla Maria de Medici by Angelo Bronzino brought the second high price, going to F. G. Davenport for $4,600. He also purchased Nattier's portrait group of the "Duchesse de Chateaubroux and the Comtesse de Flovacourt" for $4,750 and "The Port of London," by J. M. W. Turner, for $3,350.

The John Levy Galleries bought Romney's Study of Lady Hamilton, a half-length nude, for $3,800, and Mme. Vigee Le Brun's "Portrait of the Countess Kinski" for $2,100.

The St. Louis Museum bought two items, a "Portrait of a Councilor" by Lorenzo Lotto, from the collection of the Duke of Devonshire and Count Golcuben in Paris, for $2,250, and Cuyp's "Portrait of a Lady," in quaint headdress and a white cartwheel ruff, for $2,500.

A. R. Peabody bought Nathaniel Dance's "Portrait of Henry T. L. Marston of Coombe House, Warbingham, Surrey," for $1,150, and Giulio Campi's "Portrait of a Gentleman," from the collection of Sir William Farrar and T. Humphrey Ward, for $2,775.

William Macbeth paid $2,200 for Chardin's "Still Life," a leg of mutton, a bowl of poached eggs, vegetables and a steaming copper caldron on a table. Koochakji Freres paid $1,450 for a nearly full-length standing figure of St. Nicholas du Barry, "Christmas Patron," painted by Girolamo da Santa Croce. E. R. Kahn bought for $2,500 Antoine Vestier's portrait of his daughter. The Bourgeoise Galleries paid $1,800 for Daudi's "Madonna, Child and Saints." The Kleinberger Galleries acquired the two panels of "Saint Benedict" and "Saint Augustine," by Sano di Pietro, for $1,400 each.

Mazzola's "Portrait of a Man" went for $2,000 to C. F. Zoziner, and Sir William Beechey's "Portrait of Captain William White" went for $1,825 to C. W. Parks. The latter also purchased for $1,450 Reynolds's "Portrait of Archibald Hope." Peter de Hoog's "Interior With a Lady at Her Spinet" was bought by M. Skinner for $1,700. Samuel Seabury paid $875 for a "Venetian Scene" by Marieschi.

JERSEY MEADOW FIRE IMPERILS AN OIL SHIP

Deckhand Severely Burned When He Dashes Through Flames to Cut Off Gasoline.

A Pure Oil tanker was being filled with 370,000 gallons of gasoline by means of a pipe line from a dock on the Passaic River at Kearny, N. J., yesterday, when Wesley Watson, a deckhand, saw that the meadow grass was aflame and that the fire was traveling swiftly toward the oil ship. Watson jumped ashore, dashed through the flaming grass and got down under the dock to shut off a valve in the feed line. By the time he had accomplished that the pier was aflame and he had to make his way back with his clothing afire. He leaped into the river and was rescued by policeman. At the St. James Hospital in Newark it was said that he might die.

It is a nine-mile drive by way of East Newark and Harrison to get from the upland section of Kearny to the lowlands and only one fire engine was able to reach the blaze promptly. Long before it had arrived the oil ship's moorings had burned through and the vessel was drifting out into the river while her crew fought the fire ashore from the deck that it reach the ship before she had traveled a safe distance. With the tardy arrival of other fire companies the blaze, which had spread to an adjoining pier, was extinguished with a loss of about $15,000.

CHATTANOOGA TALKS WITH NEW ZEALAND

Amateurs, 8,500 Miles Apart, Establish Communication and Keep It Up 1½ Hours.

Special to The New York Times.

CHATTANOOGA, Tenn., Nov. 12.—An amateur radio station, located on Signal Mountain, near this city, established communication with Station Z6AA at Waihama, New Zealand, today. The station here is 5LU and is operated by W. Beall Taylor, who owns the outfit, assisted by William Van Dyke. The distance is about 8,500 miles.

The operators say that perfect two-way communication was maintained with the New Zealand station from 4:38 to 6:35 A. M. today. The local station received a message from New Zealand to be relayed to the President of the American Radio Relay League at Hartford.

Both the Chattanooga and New Zealand stations used a single 50-watt radiotron in the coupled Hartley circuit.

DR. DANE ALLOWED TO QUIT.

St. Mark's Congregational Conservatives Refuse to Oust Pastor.

By a vote of 63 to 40 a corporate meeting of the members of St. Mark's Congregational Church, Decatur Street, between Ralph and Patchen Avenues, Brooklyn, decided last evening to accept the resignation of the pastor, the Rev. Dr. Charles W. Dane, which he tendered on Oct. 31 last, to be effective in March, 1925.

For some time there has been dissension in the congregation. Dr. Dane was said to have antagonized many of the younger members when he decreed that they should not be permitted to dance in the church basement. The pastor held that the entire edifice, basement included, was the house of God and that dancing therein was a desecration which he could not sanction. Those most radically opposed to the pastor were in favor of ousting him summarily before the date named by him for his retirement to become effective. Two weeks before his resignation was offered Dr. Dane was instrumental in having three of the trustees removed from the board.

The action taken last night is not final, inasmuch as thirty-seven of the affirmative votes cast were received under protest. The whole controversy is subject to review by the Ecclesiastical Council of the Church, composed of clergy and laymen from the Manhattan, Bronx and Brooklyn churches, which will meet at St. Mark's on Nov. 20 and decide whether the protested votes shall be admitted.

Bishop Bickley Seriously Ill.

PHILADELPHIA, Nov. 12.—The Rev. Dr. George H. Bickley, Methodist Bishop of Singapore, is seriously ill in a local hospital, the result, physicians said today, of an attack of tropical fever in Africa two years ago. He is suffering from a nervous breakdown and organic heart trouble, and grave fears are entertained for his recovery.

Relatives said that Bishop Bickley had not been well since he had the fever and that he was forced to return to his home in this city last Spring because of his health.

Bishop Bickley is about 55 years old.

Louisiana Society's Benefit Ball.

The Louisiana Society of New York will give a ball in the Louis XV. room of the Ambassador on Dec. 4, for the benefit of the hotel for working girls which the New York City Federation of Women's Clubs plans to build. Mrs. Austin F. Hancock is the chairman of arrangements for the ball.

SEES IMPROVEMENT IN COTTON BUSINESS

President Amory of National Association Points to Great Crop This Year.

FINISHED STOCKS ARE LOW

Better Farm Buying Is Also Helping the Industry, It Is Declared

BOSTON, Nov. 12.—The cotton industry has apparently turned the corner and is proceeding slowly though steadily toward better days, Robert Amory of Boston, President of the National Association of Cotton Manufacturers, said in his address before the annual meeting of that association here today.

"The present cotton crop is the largest in four years, and we are assured of sufficient raw material for a much greater percentage of our capacity than through the last year," President Amory said. "A word of caution: We are assured of sufficient raw material for an adequate reserve supply. Therefore, price fluctuation is likely, although probably not to as great an extent as during the year past.

"The past year has been one of the most difficult through which our cotton manufacturing industry has ever passed, at least in the memory of men now engaged in the business," he said. "The principal cause for this has been three consecutive short cotton crops, leaving the world without an adequate reserve supply of raw material, which might have assisted in stabilizing the price. This, coupled with the ease with which speculation may be conducted in cotton, has brought about tremendous and unwarranted price fluctuations. A contributing cause, which now seems absurd, has been the fear and uncertainty of the political situation."

For the last few months cotton manufacturing in the United States has run as low as 60 to 70 per cent. of capacity, the speaker added, while in New England it has run from 40 to 50 per cent.

"Outside of New England production has in no month run below 80 per cent. capacity and has ranged from 80 to 90 per cent," he said. "Dozens of great cotton manufacturing corporations have ceased to pay dividends for the first time in many years. The workers in our New England mills have had to exist on less than half time and half pay and in many mills have had almost no work at all.

"One hopeful factor for the cotton industry, President Amory said, was the fact that the unprecedented curtailment of the past year has undoubtedly created a great void in the country's stock of finished goods. Another was the great improvement of farm markets."

Regrets Unnecessary Mill Building.

"I would like to call attention to one of the difficulties with which the cotton manufacturing industry in the United States is constantly confronted," he said. "This is the building of new mills which are built not to fulfill a demand for a product but to provide an industry for some community which now has no industry. Such mills are often promoted by men who have no knowledge of cotton manufacturing. They are built largely on credit furnished partly by the machinery builders. Naturally the merchandising of products of mills started in such a way is not of the best. * * *

"To look more closely at home in our own New England situation, it is obvious that if we have yarn further to go to become completely straightened out than the cotton manufacturing industry in the rest of the country. Not only have our workers, owing to short time run, been unable to make enough money to live comfortably, but they have been constantly confronted by complete shutdowns, with consequent lack of earnings at all for weeks at a time. Our stockholders have been cut off in many instances from any income on their investments."

Same Problem for 74 Years.

The situation in America during the past six months corresponds almost exactly to that during a like period seventy-four years ago, Secretary H. C. Meserve said in his annual report today. Even the issue of "Southern competition," so often mentioned today, was raised by Northern manufacturers at that time, he said. The 1850 report was as follows:

"From Rhode Island, that busy cotton cloth-making hive, we learn that about seventy factories have stopped. From Lowell and our Eastern manufacturing villages we hear the same ominous reports. In Maryland, in the Patapsco Valley, silence reigns and even from the sunny South we hear of depression and suspension of manufacturing operations. To the West, North and South the times are bad, the cotton manufacturers said, and they say truly.

"There have been too many of our factories engaged in making coarse cotton goods. Goods are now being manufactured cheaper at the South, and with a large number of factories now in operation in Georgia, Alabama, Tennessee, South Carolina and some other States, how can it be expected that Northern manufacturers can long keep the field against them? They cannot do it. There is one remedy which we would suggest, that is, to go into the manufacture of finer fabrics, give your cotton more labor, employ more skill and spend more for fine machinery. If you do not take our advice there is a slave chance for you to lose all your machinery, factories and all."

EARLY FURNITURE ON SALE.

$5,738 Paid for American Pieces at Anderson Galleries.

The first of a series of four sales of early American furniture gathered by Jacob Margolies of New York was held yesterday at the Anderson Galleries and will continue to and through Saturday. The total for the afternoon was $5,738.

H. A. W. Jahne made several purchases, including a pine and maple tavern table, made about 1760, for $160; a maple fall-front writing desk of the same period for $180, and another maple fall-front desk, made about 1780, for $150.

Mrs. Paul Crockett purchased a cherry chest of drawers, about 1760, for $114, and Fred J. Peters paid $118 for a Sheraton chest of drawers of about 1790. D. T. Bishop paid $150 for a mahogany Duncan Phyfe drop-leaf table, about 1800, with rectangular top supported by four columns. W. Rutherford bought a 1760 maple chest of drawers for $160 and W. W. Friedman paid $175 for a Chippendale mahogany pie-crust, tip-top table with scalloped edges.

SALVATION ARMY BAZAAR.

Women's Auxiliary to Hold Event Today and Tomorrow.

The club women's auxiliary to the Salvation Army Home and Hospital for Women, at 216-218 East Fifteenth Street, will hold its annual bazaar at the Hotel Pennsylvania today and tomorrow. Usually the bazaar is held at the home, but this year the Pennsylvania Roof was offered by E. M. Statler, and all the funds raised will be devoted to the work of the home.

The patronesses include Mrs. Thomas Slade, Mrs. Henry Lilly, Miss Mary Garrett Hay, Helen Varick Boswell, Mrs. William Cummings Story, Mrs. William Rogers Chapman, Mrs. Clarence Burns and Mrs. Angelique V. Orr.

BURGLAR INTERRUPTS DINNER IN GREENWICH

Menaces P. R. Bonner With Pistol and Escapes by Ladder Without Loot.

Special to The New York Times.

STAMFORD, Conn., Nov. 12.—With a loaded revolver thrust against his ribs tonight at 8:15 o'clock, Paul R. Bonner of Stanwich Road, Greenwich, a leather belting manufacturer, son of David Bonner, horseman and publisher, was gruffly ordered by a burglar to go downstairs or have his "brains blown out."

Mr. and Mrs. Bonner were at dinner when a servant heard steps in a room over their head and told them. Followed by two servants, Mr. and Mrs. Bonner went upstairs to investigate.

At the threshold of his room, Mr. Bonner was confronted by a young man who had an overcoat on and who pressed the revolver against Bonner's chest and ordered him below stairs. The Bonners and the servants complied with the order. Then the burglar escaped through a window and down a ladder he had placed against the front porch. Mr. Bonner said late tonight that as far as he had been able to ascertain nothing was stolen.

Within the past two weeks, three houses of wealthy Greenwich residents have been robbed of jewelry valued at upward of $25,000. Harold Lloyd Rockefidge was robbed of $16,000; George S. Brown, $4,000, and Fredy N. Guth-e, $5,000. The burglaries were all during the dinner hour.

TOLD TO MARRY BEFORE 30.

Son Is Named Executor in the Will of Max Benjamin.

Advice to a son on the conduct and contentment of life, to marry before the age of 30, to cultivate friendship and avoid speculation, were among the injunctions in the will of Max Benjamin, filed in the Brooklyn Surrogate's Court, yesterday. The will also contained specific instructions to the decendent's son, Shepard, regarding an investment of $50,000 from the estate in realty, and $15,000 additional in a business. The amount of the estate is not reported.

The estate goes in part to the widow, a son, Shepard Benjamin, and a daughter, Mildred, 7 years old, all of whom live at 57 Bradford Street, Brooklyn. Max Benjamin, who was a realty investor, directs his son, who is named executor, to create a trust fund of $15,000 jointly in the name of himself and his sister to provide an income for her education, which is to include a study of Hebrew. When the daughter marries she is to receive $10,000. This fund, the decedent advises, should be invested in an apartment house and the property retained for life.

TETRAETHYL LEAD IN VICTIM'S BRAIN

Analysis Reveals 11½ Grains of Lead Compounds in Body of Standard Oil Worker.

EXHAUSTIVE TESTS MADE

Medical Examiner Says Amount of the Metal Absorbed Was "Astonishingly Large."

Half a milligram of tetraethyl lead has been recovered in the chemical laboratory of the Chief Medical Examiner's office, it was announced yesterday, from the brain of Walter Dymock, one of the Standard Oil employes at Elizabeth who died after breathing the so-called "looney gas."

A total of seven and two-tenth grains of lead was recovered from the body, and it was estimated that a full analysis would show about eleven and one-half grains of lead in the man's system at the time of death.

This investigation, which was necessary to establish the cause of death scientifically, was one of the two most difficult and exhaustive works ever required of the Chief Medical Examiner's laboratory, which is constantly at work unraveling similar problems in homicide, suicide and accident cases. The other investigation of comparable length and difficulty was in the case of a man who died from an overdose of a complex synthetic medicine, composed largely of arsenic.

The analysis required three weeks of practically continuous effort by Dr. Alexander O. Gettler, City Chemist. Hundreds of steps were required in the chemical procedure which recovered the lead. A variety of lead compounds were found in the body. These derivatives of tetraethyl lead represented the efforts of the body to metabolize, or digest, the poison.

Body Produces Some Lead.

About one-fourth of a grain of the original tetraethyl lead was found, the remainder being other lead compounds produced by the reducing agents of the blood stream in the effort to protect the body against the deadly invader.

From the brain a total of 19.6 milligrams of lead substances were taken. About the same quantity was taken from the lungs, indicating that the main source of intake of lead was the lungs, although part of it entered the body through the skin. From the bones 23.4 milligrams were taken. In chronic cases of lead poisoning, such as painters and other lead workers suffer, the lead is gradually absorbed into the body and stored away in the bones, the bad effects making their appearance after the bones have been supersaturated with the metal. The amount of lead in the blood stream has not yet been determined.

"This is one of the most difficult of many difficult investigations of the kind which have been carried on at this laboratory," said Dr. Norris. "This was the first work of its kind ever done, so far as I know. Dr. Gettler had not only to do the work, but to invent a considerable part of the method of doing it.

"It was impossible, from this investigation, to tell how much lead vapor is enough to kill a person. There was an astonishingly large quantity of the metal in the brain and body of this man, proving the high absorptiveness of the gas.

Deadliness Discovered in 1854.

"The fact that it was readily absorbed and highly poisonous has been known ever since tetraethyl lead was discovered in Germany in about 1854, and it has not been used in industry during most of the seventy years since then because of its known deadliness."

Dr. Norris said that this investigation, while it showed the extreme hazard in the manufacture of the gas, did not throw any light on the question whether the tetraethyl lead was still dangerous when diluted with 1,000 parts of gasoline and burned in motors. This is a source of acute danger to the general public, according to Dr. Yandell Henderson, Professor of Applied Physiology at Yale, but experts of the Standard Oil Company insist that no danger is involved in it at all. The use of gasoline mixed with lead is barred from the streets of New York City, from all parts of New Jersey and Philadelphia at present, pending conclusive findings as to the danger or harmlessness of this product.

The findings of the New York City laboratory will be furnished to the Grand Jury at Elizabeth, N. J., which is investigating to discover whether criminal negligence was involved in the death of five men and breathing of this gas. About fifty others have been under treatment. All of these have been released as cured with the exception of thirteen, who are still patients at the Reconstruction Hospital in this city.

Disney Gets Conservation Post.

ALBANY, N. Y., Nov. 12.—The appointment of Francis X. Disney of Elmira as Deputy Conservation Commissioner was announced today by Conservation Commissioner Alexander MacDonald. The salary is $7,000 a year. Mr. Disney served eight years as Secretary of the Public Service Commission, Second District, and for two years has been head of the Conservation Bureau in the office of the Attorney General.

Case Postponed for Football Game.

PORTLAND, Me., Nov. 12.—Football had its day in court today. When a liquor case was continued to Nov. 22 the counsel for the defense said that was the day of the Harvard-Yale classic, for which he had tickets. "I guess it is a good excuse when it is offered in time," Judge Peabody commented as his set trial for another date.

BUSINESS RECORDS

BANKRUPTCY PROCEEDINGS.

Petitions Filed—Against

HERMAN A. ARCHERD & BRO., silks, 115 Eldridge Street, by M. Janowitt on a claim of $1,110. William H. Brady was appointed receiver under $3,000 bond, by Judge Goddard. Liabilities, about $20,000; assets, about $10,000.

JOSEPH FROUDY, silks and woolens, 67 Belmont Avenue, Brooklyn, by Noami Wolfenstein for $500.

D. & C. G. HEYEN, Inc., dyemakers, toolmakers and general machinists, 126 Atkins Avenue, Brooklyn, by Bedford Plating Works, for $1,366; Metropolitan Iron Foundry, $523, and Alexander G. Brinckerhoff, $1,600.

Petitions Filed—By

EDWARD K. LEECH, 20 West 54th Street. Liabilities, $13,456; assets, $2. Principal creditors are Anna Knapp, Greenwich, Conn., $8,783; Eugene McGuckin, Philadelphia, Pa., $2,558.

RABENO & LEVY, dress goods, 160 Allen Street. Liabilities, $8,230; assets, $1,046. The members of the firm are Benjamin Rabeno and Louis Levy.

HERBERT J. GRANT, insurance agent, 80 Maiden Lane. Liabilities, $1,448; no assets.

NATHAN KEESHENBLA, contractor, 163 Lee Avenue, Brooklyn. Liabilities, $18,405; no assets.

Receivers Appointed.

HAND EMBROIDERY CO., manufacturers of ladies' neckwear, 101 Fifth Avenue.—Helen Varick Boswell appointed, under $5,000 bond, by Judge Goddard. Liabilities, about $45,000; assets, about $16,000.

FANNIE JAMES, doing business as The Reliable Upholstery Co., 1,360 Boston Road.—Irving W. Treusury appointed, under $2,000 bond, by Judge Goddard. Liabilities, about $5,000; assets, about $1,900.

J. FARBMAN & INC., furniture, 36 Avenue C.—David L. Klein appointed, under $2,500 bond, by Judge Goddard. Liabilities, about $20,000; assets, about $5,000.

PIONEER REALTORS, doing business as P. Bellafiora & Co., grocer, 266 Elizabeth Street.—Charles J. Evans appointed, under $500 bond, by Judge Goddard. Liabilities, about $15,000; assets, about $1,000.

Jacob Mittenpag, shoes, 1,876 Third Avenue.—Louis Russman appointed, under $2,000 bond, by Judge Goddard. Liabilities, about $6,000; assets, about $4,000.

JOSEPH FREEMAN, jobber of cutlery, 33 Union Square.—Morris I. Lewin appointed ancillary receiver, under $750 bond, by Judge Goddard.

Schedules Filed.

Day & Heaton, stock brokers, 42 Broadway.—Liabilities, $2,909,900; assets, $1,148,128, main items being securities, $854,878; three seats in the New York Stock Exchange, $240,000; accounts, $191,621; cash, $161,248. Principal creditors are Sherman Day, $213,147; Mrs. Annie S. Baldwin, Hampton, Ohio, $102,008; John K. or Elizabeth Barry, $123,219; W. E. Devereux, $107,661; Victor Morawetz, $105,082; C. R. Mulligan, $170,846; John Mulligan, $240,300; W. T. S. Richardson, $133,803; Mrs. Adams, $63,635; George A. Bicknell, $66,533; George W. Crampton, Moline, Ill., $51,050; Mrs. Helen Crocker Greenwich, Conn., $44,521. Manufacturers can long keep the field again them? They cannot do it. There is one remedy which we would suggest, that is, to go into the manufacture of finer fabrics, give your cotton more labor, employ more skill and spend more for fine machinery. If you do not take our advice there is a slave chance for you to lose all your machinery, factories and all."

EARLY FURNITURE ON SALE.

$5,738 Paid for American Pieces at Anderson Galleries.

The first of a series of four sales of early American furniture gathered by Jacob Margolies of New York was held yesterday at the Anderson Galleries and will continue to and through Saturday. The total for the afternoon was $5,738.

H. A. W. Jahne made several purchases, including a pine and maple tavern table, made about 1760, for $160; a maple fall-front writing desk of the same period for $180, and another maple fall-front desk, made about 1780, for $150.

Mrs. Paul Crockett purchased a cherry chest of drawers, about 1760, for $114, and Fred J. Peters paid $118 for a Sheraton chest of drawers of about 1790. D. T. Bishop paid $150 for a mahogany Duncan Phyfe drop-leaf table, about 1800, with rectangular top supported by four columns. W. Rutherford bought a 1760 maple chest of drawers for $160 and W. W. Friedman paid $175 for a Chippendale mahogany pie-crust, tip-top table with scalloped edges.

SALVATION ARMY BAZAAR.

Women's Auxiliary to Hold Event Today and Tomorrow.

The club women's auxiliary to the Salvation Army Home and Hospital for Women, at 216-218 East Fifteenth Street, will hold its annual bazaar at the Hotel Pennsylvania today and tomorrow. Usually the bazaar is held at the home, but this year the Pennsylvania Roof was offered by E. M. Statler, and all the funds raised will be devoted to the work of the home.

The patronesses include Mrs. Thomas Slade, Mrs. Henry Lilly, Miss Mary Garrett Hay, Helen Varick Boswell, Mrs. William Cummings Story, Mrs. William Rogers Chapman, Mrs. Clarence Burns and Mrs. Angelique V. Orr.

BURGLAR INTERRUPTS DINNER IN GREENWICH

Menaces P. R. Bonner With Pistol and Escapes by Ladder Without Loot.

Special to The New York Times.

STAMFORD, Conn., Nov. 12.—With a loaded revolver thrust against his ribs tonight at 8:15 o'clock, Paul R. Bonner of Stanwich Road, Greenwich, a leather belting manufacturer, son of David Bonner, horseman and publisher, was gruffly ordered by a burglar to go downstairs or have his "brains blown out."

Mr. and Mrs. Bonner were at dinner when a servant heard steps in a room over their head and told them. Followed by two servants, Mr. and Mrs. Bonner went upstairs to investigate.

At the threshold of his room, Mr. Bonner was confronted by a young man who had an overcoat on and who pressed the revolver against Bonner's chest and ordered him below stairs. The Bonners and the servants complied with the order. Then the burglar escaped through a window and down a ladder he had placed against the front porch. Mr. Bonner said late tonight that as far as he had been able to ascertain nothing was stolen.

Within the past two weeks, three houses of wealthy Greenwich residents have been robbed of jewelry valued at upward of $25,000. Harold Lloyd Rockefidge was robbed of $16,000; George S. Brown, $4,000, and Fredy N. Guth-e, $5,000. The burglaries were all during the dinner hour.

TOLD TO MARRY BEFORE 30.

Son Is Named Executor in the Will of Max Benjamin.

Advice to a son on the conduct and contentment of life, to marry before the age of 30, to cultivate friendship and avoid speculation, were among the injunctions in the will of Max Benjamin, filed in the Brooklyn Surrogate's Court, yesterday. The will also contained specific instructions to the decendent's son, Shepard, regarding an investment of $50,000 from the estate in realty, and $15,000 additional in a business. The amount of the estate is not reported.

The estate goes in part to the widow, a son, Shepard Benjamin, and a daughter, Mildred, 7 years old, all of whom live at 57 Bradford Street, Brooklyn. Max Benjamin, who was a realty investor, directs his son, who is named executor, to create a trust fund of $15,000 jointly in the name of himself and his sister to provide an income for her education, which is to include a study of Hebrew. When the daughter marries she is to receive $10,000. This fund, the decedent advises, should be invested in an apartment house and the property retained for life.

TETRAETHYL LEAD IN VICTIM'S BRAIN

Analysis Reveals 11½ Grains of Lead Compounds in Body of Standard Oil Worker.

EXHAUSTIVE TESTS MADE

Medical Examiner Says Amount of the Metal Absorbed Was "Astonishingly Large."

Half a milligram of tetraethyl lead has been recovered in the chemical laboratory of the Chief Medical Examiner's office, it was announced yesterday, from the brain of Walter Dymock, one of the Standard Oil employes at Elizabeth who died after breathing the so-called "looney gas."

A total of seven and two-tenth grains of lead was recovered from the body, and it was estimated that a full analysis would show about eleven and one-half grains of lead in the man's system at the time of death.

This investigation, which was necessary to establish the cause of death scientifically, was one of the two most difficult and exhaustive works ever required of the Chief Medical Examiner's laboratory, which is constantly at work unraveling similar problems in homicide, suicide and accident cases. The other investigation of comparable length and difficulty was in the case of a man who died from an overdose of a complex synthetic medicine, composed largely of arsenic.

The analysis required three weeks of practically continuous effort by Dr. Alexander O. Gettler, City Chemist. Hundreds of steps were required in the chemical procedure which recovered the lead. A variety of lead compounds were found in the body. These derivatives of tetraethyl lead represented the efforts of the body to metabolize, or digest, the poison.

Body Produces Some Lead.

About one-fourth of a grain of the original tetraethyl lead was found, the remainder being other lead compounds produced by the reducing agents of the blood stream in the effort to protect the body against the deadly invader.

From the brain a total of 19.6 milligrams of lead substances were taken. About the same quantity was taken from the lungs, indicating that the main source of intake of lead was the lungs, although part of it entered the

SATISFIED JUDGMENTS.

The first name is that of the debtor; the second that of the creditor and date when judgment was filed:

In New York County.

Raccicin, Mendel, et al—R. Levers; May 7, 1924 ..... $2,040.39
Rosenberg, Nathaniel J.—A. Unger; Mar. 10, 1915 ..... $1,164.56
Bacolin, Mendel, et al—R. Levers; Dec. 24, 1924 ..... $3,040.28
Radmore, Elizabeth G. B.—Edgar A. Levy Leasing Co., Inc.; Dec 22, 1923 ..... $606.28
Shalness, Jacob, et al—R. Abrahamsz; Feb. 1924 ..... $5,162.78
Same—I. Abrahams; Feb. 1, 1923 ..... $1,586.80
Sire, Albert I.—B. B. Neukirch; Oct. 19, 1923 ..... $7,863.60
Staff, John, et al—Paige-Detroit Co. of N. Y., Inc.; Nov. 1, 1924 ..... $5,000.00
Wilcoxson, Martin N.—H. C. Smith et al; May 21, 1918 ..... $859.98
Henick, Mabe, et al—People, &c.; Sept. 15, 1924 ..... $500.00
Wexler, Ruben, et al—People, &c.; Oct. 29, 1924 ..... $1,000.00
Rosenberg, Nathan J.—T. G. R. Pierson Co., Inc.; Nov. 21, 1923 ..... $584.30
Rosenberg, Nathaniel J.—Continental Bank & Tr. Co.; Jan. 24, 1919 ..... $945.70
Davis, Chas. T.—J. Bach; Nov. 1, 1924 ..... $2,004.71
Same—M. L. Schamberg; Nov. 1, 1924 ..... $1,880.94
Viviani, Giovanni—Claremont Iron Works, Inc; Mar. 16, 1918 ..... $195.41
Cropsey Holding Co., Inc, et al—Elco Paint Products, Inc.; Aug. 10, 1923 ..... $323.68
Sterling, Harry—Colgate & Co.; May 31, 1915 ..... $139.56
Kranz, Simon S.—A. S. Kirschbaum Co.; June 11, 1924 ..... $311.00
Gellman, Benjamin—M. Schwartz, et al; June 18, 1924 ..... $267.65
Bruns, Harriet E.—W. F. Layton, et al; Dec. 19, 1918 ..... $387.41
Wilcoxson, Martin N.—B. S. Wilbur, et al; Dec. 19, 1918 ..... $152.44
Weld, Stephen M., et al—M. Jaffe et al; June 2, 1924 ..... $800.40
Shainess, Jacob, et al—R. Abrahams; June 23, 1924 ..... $126.77
Schmidt, Fritz L. Jr.—R. W. Sweetser; Jan. 4, 1923 ..... $200.20

In Bronx County.

Alborn, Emma & Elizabeth Nessling—H. Nessling; July 24, 1924 ..... $705.39
City of New York—A. Koenig as admr.; April 30, 1924 ..... $374.62
Same; Wilson; June 14, 1924 ..... $750.00
Knuppel, Frederick—J. H. Pulschen; May 7, 1917 ..... $5,687.50
Stauder, Janet—J. Stern & Sons, Inc.; Jan. 10, 1917 ..... $116.09

MECHANICS' LIENS.

Filed yesterday:

In New York County.

41ST ST, 200 WEST; Farshalsky Bros. Inc., against Argeal Corp., owner and contractor; Henry Goldey and Otsego, contractors $651.00
RIVERSIDE DRIVE, 5; James P. Gilleaple Co. against Waterside Land Corp., owner; Mrs. Margaret Marshall, contractor $2,135
DIVISION ST, 37, East Third St. Supply Co., Inc., against Jacob Krimsky, owner; Pre-Lee Construction Co., Inc., contractor $374.20
5TH ST, 437 EAST; East Third St. Supply Co., Inc., against Seeman & Ebser, Inc., owner; Pre-Lee Construction Co., Inc., contractor $1,159.20
5TH AV, s e cor. 63 St, 64.2x100; Donner Lumber Co., Inc., against 1,020 Fifth Av. Corp.; owner; Michael T. Paterno and 1,020 Fifth Av. Corp., contractors $640.56

In Bronx County.

PELHAM PARKWAY, s s, 208.3 ft w of Eastchester Road; A. J. Newman against Mrs. M. McGlone, owner; William Cobell, contractor $375.00
ARNOW AV, s s corner of Cruger Av, 100x100; Listen Iron Works, Inc., against Hyttanna Const. Corp., owners and contractors $537.50
142D ST, 364 EAST; Eas-Bilt Contr. Co. against C. L. Weinstein Bldg. Const. Co., Inc., and C. L. Weinstein, owners; 1836 St. and Tiffet Av. Corp. and C. L. Weinstein, contractors $2,706.00
AMPHIE AV, s s 50 ft e of Rosentsen Place, 60x100; Schaefer & Jaskel against Alfred W. Peck, owners; Independent Const. Co., Inc., contractors $760.00
MADE AV, 1221; J. M. Di Francesco against Filippo and Concetta Delucia and Filippa Bamico, owners; P. Delucia, contractor $1,635.00
COLLEGE ROAD, w s, 336.1 ft — of Waldo Av; G. Anderson against Nora R. Mellon; J. A. Jones, Inc., contractor $75.00
DALY AV, 3431, Tremont; Lighting Fixture Co., Inc., against Bagnow Const. Co., Inc., owners and contractors $1,042.24

SATISFIED MECHANICS' LIENS.

In New York County.

53D ST, 60 WEST; Gordon & Heaton, Inc., against Dora Haskel et al., Feb. 1, 1923 (canceled) $1,746
MADISON AV, 1,060;

WEINERT DEFEATS FIRPO ON POINTS

Newark Heavyweight Humbles Argentine in 12-Round Bout Before 7,000 in Newark.

SCORES DECISIVE VICTORY

Has South American Bruised and Bleeding at the Finish—Ferrara Stops Showers.

Special to The New York Times.

NEWARK, Nov. 12.—Luis Firpo was thoroughly tamed here tonight. The Argentine, one of the most colorful boxers in ring history, was humbled by Charlie Weinert, Newark's veteran heavyweight, in a twelve-round bout before a crowd of about 7,000 in the 113th Infantry Regiment Armory. Weinert, veteran of thirteen years of ring endeavor, and with a wonderful store of boxing knowledge and tricks when he elects to use them, entered the ring seeking revenge for a two-round knockout he suffered at the hands of Firpo in Philadelphia fifteen months ago.

Weinert got his revenge with sweet interest, for through twelve rounds, in which the suspense was always sustained because of the ever-present probability of Firpo crashing home one of his celebrated rights to the jaw, Weinert outboxed, outgeneraled and outmaneuvered the South American giant to the delight of the crowd.

It was a one-sided fight as fights go, yet it lacked nothing of the spectacular. Weinert, for the first time in years showing a flash of the Weinert who once promised to develop into a heavyweight champion, boxed his way to a hollow victory over the lumbering giant who knocked Jack Dempsey out of the ring. He triumphed despite a furious attempt to score a knockout which Firpo made throughout the closing three rounds.

Weinert scored his victory with one hand. In the parlance of the ring, he "left-handed Firpo to death." The Argentine heavyweight probably never tasted as many left jabs, hooks and slashes as Weinert inflicted upon him tonight.

As Firpo left the ring, his mouth was badly lacerated, there were lumps under both of his eyes and blood flowed from his nose. Weinert, on the other hand, left the ring unmarked, obviously a much relieved boxer in the knowledge that he survived twelve rounds with the devastating Firpo.

Watches Right Closely.

The Newark boxer exhibited at all times a wholesome respect for Firpo's right and boxed accordingly. It was a question at first in the minds of some as to how long it would take Firpo to land a knockout blow. But as the bout progressed and Weinert not only continued to maintain an erect position but piled up a great lead in points the question turned to whether the Weinert of today could stand the pace.

He did, and he won on points by so large a margin as to leave no room for doubt. If decisions were permitted under the laws in this State Weinert would surely have received the verdict. As it was, the Newark heavyweight must be content with the majority newspaper decision, which in itself is a considerable feather in his cap.

Weinert won practically every round. He boxed with consummate skill from the first gong, blinding Firpo with his speed, agility and the rapidity and accuracy with which he drove home his blows. Firpo was the Firpo of old, unimproved and unschooled. He was the slugger, the man with the sledgehammer blow, whose biggest obstacle was that Weinert refused to stand still and let it land on him.

Firpo Completely Bewildered.

Weinert, thirty-eight pounds lighter than Firpo, who weighed 222 pounds, was minutes faster in thought and action, a fact which was plainly illustrated frequently through the bout as he started a left hook for the body only to change his mind before the blow traveled its full distance and switch his attack to the face. Firpo just stood still, bewildered and totally at a loss to know what to do in such emergencies.

The first nine rounds were similar in their execution and action. Weinert, on the advice of two world's champions—Harry Greb and Mickey Walker, who were in his corner, and two battlers of other days, Patsy Kline and Jim Savage, who had seats at the ringside—jabbed and hooked, cut and slashed incessantly, ever keeping the action at long range, and tying Firpo's arms in the clinches.

With his sharp left jabs, Weinert frequently sent Firpo's head snapping back. With left hooks to the wind Weinert made Firpo grunt and with that ever-pressing left jab or hook or cut to face, Weinert completely upset his rival's plan of battle.

In the second round, Weinert opened a cut on Firpo's upper lip with his left jabbing and as he picked at this wound through the bout it increased in size and in blood flow. In the fifth round Weinert started a lump growing under Firpo's right eye with a hard left hook, and soon after crossed a right which started a lump under Firpo's left eye.

Argentine Rallies in Vain.

Firpo brought the blood from Weinert's nose in the sixth round and for a time the local heavyweight was smeared with crimson, but his handlers stopped the flow between rounds and it never started again. Firpo started a rally in the ninth round when Weinert, tired, after his exertions through the previous rounds, slowed up perceptibly. But every lunge by Firpo was evaded As a consequence, the tired Weinert went through the closing four rounds without experiencing difficulty from Firpo's blows, even though he was too weary to accomplish any particular damage on his own account.

Firpo, upon leaving the armory, went to a local doctor, who took several stitches in the South American's lacerated lip.

Harold Mays, Bayonne boxer, and Joe Lewis of New York were the principals in the ten-round semi-final bout, which went its limit of rounds to the chagrin of the crowd. It was an uninteresting bout in which there were no honors to divide at the finish.

Miguel Ferrara, Firpo's sparring partner, knocked out Jack Showers, a local negro heavyweight, in the first round of the first scheduled ten-round bout, which during the two minutes or so it lasted, furnished some of the most exciting boxing seen at a local club in a long time. Knocked down three times by Showers in the first minute of action, Ferrara, with blood streaming from a cut under his left eye, plodded on doggedly until he connected with a terrific right to the jaw, which sent Showers down.

Three times more Showers was sent down under the pile-driving blows of the South American, and on the fourth trip of the negro to the canvas his head hit the floor in Ferrara's corner with such force that he had to be carried to his corner, where, under the supervision of a Boxing Commission physician, he was revived after about five minutes. Then he had to be assisted out of the ring.

Frankie Bates and Johnny Fields, lightweights, opened the show in a battle scheduled for six rounds, but Bates ended the bout in the first round when he knocked out Fields with a left hook to the jaw. Billy Prestage, English heavyweight protégé of Tex O'Rourke, making his debut as a championship prospect in this country, knocked out Jack Townsend of Pittsburgh in the second round of the next clash, scheduled for six rounds. Townsend was floored for a count of three near the end of the first round and the bell saved him from a knockout. A succession of rights and lefts to the head sent Townsend down and out in the second session.

Epinard Arrives in England; Defeats Laid to Dust Tracks

SOUTHAMPTON, Nov. 12.—The crack French race horse Epinard arrived today from the United States on board the Berengaria, none the worse for his transatlantic voyage. He will cross to France tonight. His trainer, Eugene Leigh, said Epinard's defeats in the United States were due to the hard dust tracks there.

SIGN BATTLING SIKI TO FIGHT MARULLO

Garden Officials Announce That He Will Replace Berlenbach Tomorrow Night.

Battling Siki, Senegalese light-heavyweight who formerly held the world's title, yesterday was signed to oppose Young Marullo, New Orleans light-heavyweight, in the main bout of twelve rounds at Madison Square Garden tomorrow night. Announcement of Siki's acceptance of the match was made by Matchmaker Frank Flournoy after a frenzied period of negotiations which started Tuesday afternoon and did not meet with a successful ending until late yesterday afternoon, when Bob Levy, manager of Siki, accepted the match.

Siki will substitute for Paul Berlenbach, Astoria's hard-hitting light-heavyweight, who withdrew from a bout with Marullo because of injuries he sustained to his left hand while in training. Berlenbach yesterday submitted to an examination by Dr. William H. Walker, State Athletic Commission physician, who discovered, according to the announcement of Secretary Dan Skilling, that Berlenbach's injured left hand was in no condition to permit the boxer to compete.

The withdrawal of Berlenbach almost on the eve of what promised to be one of the most successful shows of the season at the Garden gave Promoter Tex Rickard some anxious moments, but he feels confident he has hurdled the obstacle by matching Marullo and Siki.

Flournoy made a desperate telephone search of the local district and through the eastern section of the country, seeking a substitute for Berlenbach or a substitute mate for Siki. At 2 o'clock yesterday morning it was practically arranged, after a long-distance telephone conversation with Joe Jacobs in Philadelphia, to have Ted Moore, English middleweight, undertake the bout against Marullo, but at noon yesterday, when this match was not signed, Flournoy started negotiations for a bout between Harry Greb, world's middleweight champion, and Siki.

Failure to agree upon terms for this match resulted in Flournoy's starting negotiations for a Siki-Marullo battle, which ended successfully after several hours of labor. The bout will be the first for Siki in a local ring in a long time. The Senegalese recently enjoyed a vacation from ring activity because of injuries he suffered in an automobile accident in Omaha, Neb. In his first bout following this accident Siki recently knocked out Kid Roscoe at Passaic, N. J. The remainder of the original program will be put on.

ILLINOIS ELEVEN BOLSTERS ITS LINE

Secondary Defense Prepares for Minnesota Attack—Notre Dame Regulars Back.

CHICAGO, Nov. 12.—Chicago and Illinois, each hopeful disaster will overtake the other in the Western Conference football title race, are determined to keep their records clean in the two games each plays before the season ends.

The plays both teams used effectively last week against each other are being rehearsed for the Maroon entertainment of Northwestern at Chicago and the Illini meeting with Minnesota at Minneapolis. Minnesota is preparing to launch a vicious attack similar to the one unleashed by the Staggmen against Illinois last week, but the Illini, applying the lessons learned in the tie game with Chicago, are bolstering up their line and polishing a sturdier defense.

Chicago is not worried regarding the outcome of the tilt with Northwestern. The purple has a large hospital list, on which are such standbys as Wienecke, Kelly, Parsons, Seidel, Mathews, Bruce and White. Ralph Baker, Northwestern's outstanding performer, may be forced to bear the responsibility for Purple scores.

Michigan's preparation for Ohio State at Columbus is centered on Klee, Buckeye back, although offensive tactics are also being given attention by Coach Little. A crowd of Michigan rooters 15,000 strong will accompany the team to the Buckeye battleground.

Coach Knute Rockne, reports from South Bend state, is bending every effort toward whipping his brilliant football squad into the acme of condition for the big test of the season Saturday when the Nebraska eleven, which for the last two seasons have broken Notre Dame winning streaks, comes to Carter Field to do battle with the locals. The Notre Dame men are expected to be in the best of shape. Stuhldreher, stellar quarterback, and Adam Walsh, star centre, who have been on the injured list, will be in condition for the fray. With these two mainstays back in the line-up, the full strength of the squad will be thrown against an opponent for the first time since the start of the season.

Nebraska's showing to date has not been particularly impressive, but it is the tradition at South Bend that Coach Dawson's men play their greatest football when they line up against Notre Dame. Every seat in the stadium, which will accommodate 26,000 persons, has been sold out for several weeks.

ENTIRE NAVY SQUAD DRILLS.

Ineligibles Join Regulars in Long Football Workout.

Special to The New York Times.

ANNAPOLIS, Md., Nov. 12.—The entire Naval Academy football squad, including those barred from matches by scholastic conditions, was on the field for a long afternoon's practice today. The session started earlier than usual and lasted until long after the electric lights were necessary.

Most of the regulars confined their work to signals and formations, while a team with a few of the varsity players placed out by second string men, opposed Squad B in a lively scrimmage. Captain Taylor, who injured his leg in the Vermont game Saturday, was able to go through the entire signal work without difficulty. He is almost certain to be in shape to play in the Bucknell game Saturday.

Born was the only regular behind the line for the scrimmage, Banks, Hirst and Lewis completing the quartet. On the line, Zuber, centre, and Eddy, right guard, were in their places, the others being substitutes to whom Coach Folwell wished to give some playing experience. The best play of the afternoon was made by Lewis, who made a particularly good catch of Born's forward pass and ran fifty-five yards for a touchdown.

BOXING BOUTS TONIGHT.

Rink Sporting Club, Brooklyn—Sid Terris vs. Mel Coogan, twelve rounds; Paddy Flynn vs. Joe Scugal, ten rounds.

One Hundred and Second Medical Regiment Armory—Louis Caputo vs. Billy Marlowe, Georgie Brown vs. Giovanni Demair, Bobby Green vs. Harry Brandon, Marty Powell vs. Otto Pierce. Four eight-round bouts.

Madison Square Garden—Final bouts in amateur inter-city tournament under auspices of the Metropolitan A. A. U.

Columbus Sporting Club, Yonkers—Willie Duffy vs. Jack Sharkey, Jimmy Hutchinson vs. Andy Tucker. Two ten-round bouts.

PLAYERS MAY SHARE IN PURCHASE PRICE

Athletics Send Proposal to Landis Asking 10 Per Cent. on All Amounts Above $10,000.

NEW PLAYER LIMIT SOUGHT

Yanks at Joint Meeting to Recommend Clubs Be Allowed Fifty Men Prior to June 15.

CHICAGO, Nov. 12.—Ballplayers who are sold for fabulous sums will receive part of the purchase price, if a suggestion as to a change in the rules is adopted at the annual joint meeting of the major leagues in New York next month. The proposal was submitted to Commissioner Landis by the Philadelphia Athletics, and asks that when a player is sold for $10,000 or more, the player is sold for $10,000 or more the money involved.

This proposal, among others, was sent tonight to all major league club owners for their consideration prior to the Winter gathering. Players at present are paid such amounts as the interested clubs decide upon at the time of transfer.

The New York Yankees have submitted a proposal which would restrict major league clubs to fifty players, exclusive of ineligible or voluntarily retired players, prior to June 15, but provides that the number must be reduced to twenty-five active players between that date and Aug. 31.

Another proposed amendment provides that no player would be assigned outright to a minor league until all the major league clubs have received an opportunity to assume the contract of the player. When a player is sent out on option, no opportunity would be given the other major league clubs to take the assignment of the player without waivers being obtained.

Major league clubs would be permitted to send players to the minors on optional agreements for five years instead of two as at present, if another suggestion is adopted.

The Boston Red Sox, in another proposal, would eliminate the present requirement that minor league clubs shall pay a consideration of not less than $300 for each optional assignment of a player's contract by a major league club ad substitute a provision that for each such optional agreement the minor league club shall pay to the Secretary of the National Association, through official assignment, 2 per cent. of the cash consideration, or $6, if no consideration is stipulated, or if a cash consideration less than $300 or other consideration than cash is stipulated.

47 HARRIERS TO START IN A. A. U. JUNIOR RUN

Five Clubs Will Strive for Team Honors at Van Cortlandt Park Saturday.

A field of forty-seven harriers has entered for the Amateur Athletic Union's annual junior national championship cross-country race which will be held Saturday afternoon over the course of six miles at Van Cortlandt Park. The entry, it was announced at A. A. U. headquarters, represents full teams of eight men each from five clubs and seven individual entries. Three of the five teams represent local clubs, the other two squads being entered from Philadelphia organizations.

The clubs which have nominated full teams in a bid for the team championship are the Finnish-American A. C., Glencoe A. C. and Mohawk A. C. of this city and the Shannahan Catholic Club and the Enterprise Catholic Young Men's Athletic Union of Philadelphia. The Finnish-American A. C., because of its sweeping victories in the local district's junior and senior championship hill-and-dale races, is expected to go to the post a favorite for the team title. The Bronx club will be represented by the same team which won the local junior title two weeks ago.

The seven individual stars entered are: Gunnar Nilson, August Fager and Nestor Erickson of the Finnish-American A. C.; Frank Titterton, Glencoe A. C.; John Costello, Melrose A. A.; Allie Maack, Knights of St. Anthony, and Johnny Gray, Enterprise Catholic Young Men's Athletic Union, Philadelphia. Fager and Gray represented Uncle Sam in the Olympic Games at Paris last Summer. The pair competed in the Olympic cross-country race, Fager finishing third, while Gray collapsed from the heat and exhaustion just outside Colombes Stadium, about a quarter of a mile from the finish, at a time when he was running in fourth position. Following the race Gray spent almost a week in a Paris hospital recuperating.

PASADENA WANTS GAMES.

Sends Paddock to A. A. U. Session to Seek Title Meet.

The application on behalf of Pasadena, Cal., for the Amateur Athletic Union's national outdoor track and field championships, relay title races and decathlon championships will be submitted to the A. A. U. national convention in Atlantic City next week by Charlie Paddock, sensational Coast sprinter, it became known yesterday when Paddock, accompanied by Loren Murchison, Newark A. C. sprint star, visited local A. A. U. headquarters.

Paddock explained he was in the East on a lecture tour and has been elected one of six delegates of the Southern Pacific A. A. U. to the national convention.

GARDINI THROWS JOHANSEN.

Disposes of Princeton Coach in 22 Minutes With Toe Hold.

Renato Gardini, Italian wrestler, threw Einer Johansen, coach of the Princeton team, in the feature bout at the wrestling show staged by the Campania A. C. at the Fourteenth Street Theatre last night. Gardini brought his man down with a toe hold after twenty-two minutes of grappling. Approximately 1,500 spectators were present.

Frank Judson and Charles Leppanen wrestled thirty minutes to a draw in one of the two preliminary bouts, while Cyclone Ress was declared the winner of the other when Referee Joe Bernstein disqualified John Kilonis after forty-two minutes of struggling.

YACHTSMEN MEET TONIGHT.

Victory Class Skippers Will Get Prizes Won During Season.

The Fall dinner of the Victory Class Association will be held tonight at the New York Yacht Club. Donald H. Cowl, President of the association, will preside and will give out the prizes won in the class championship on Long Island Sound during the past season. The Victory Class championship was won by Blue Jacket, owned by Commodore James B. Ford; Black Jack, owned by T. S. Clark, was second in the point standing and N. A. R., owned by Mr. Cowl, third. Ten yachts took part in the racing in this class during the season.

Stars Will Skate Tonight.

Joe Moore, Paul Forsman and Leslie Boyd are among the stars entered in the main race at Iceland tonight. The event will be at a mile and a half. Several other races are on the program.

GOLD CUP OFFICIALS SET REGATTA DATES

Select Aug. 28, 29 and 30, Subject to Later Confirmation, for Speed Boat Races.

CONTESTS IN WATERS HERE

Committee Has Under Consideration Manhasset Bay and Hudson River Courses.

Following a meeting of the Race Committee of the Columbia Yacht Club, held yesterday, it was announced that tentative dates had been named for next Summer's Gold Cup Regatta, which is to be held in New York waters. The regatta will be of three days' duration, and the dates named, subject to affirmation at a later meeting, Aug. 28, 29 and 30. Besides the Gold Cup race, other big events of speed-boat competition will be decided, among them the second contest for the recently inaugurated Dodge Memorial Trophy and the One-Mile Championship Trophy.

In regard to the course for the Gold Cup carnival, a member of the Race Committee said this was still uncertain, but indications pointed to its being held on Manhasset Bay. This landlocked waterway, he declared, would furnish an excellent racing surface, free of driftwood and obstructions. In this regard Manhasset Bay is considered preferable to the Hudson River course of the Columbia Yacht Club, which is still being considered by those in charge of the race.

There are three yacht clubs at Port Washington, L. I., on Manhasset Bay, all of which have agreed to cooperate with the Columbia Yacht Club in handling the races. Not only the Manhasset Bay organizations, but all yacht clubs of the metropolitan district and Long Island Sound have assured the Columbia Yacht Club Committee that they desire to cooperate in every way to make the Gold Cup regatta the most successful event its kind yet held anywhere. A regatta committee is soon to be made up of representatives of all metropolitan yacht clubs, the U. S. power squadrons, the Regatta Club and similar organizations.

Three challenges have already been received for the Gold Cup, the latest being from a syndicate of Detroit Yacht Club members, which will build a boat which will attempt to bring the noted trophy back to Detroit, where it was held many years. It is expected that there will be at least fifteen speed boats of the run-about type in the Gold Cup. Horace E. Dodge has already announced his intention of putting three boats to try for the trophy, and it is believed that Gar Wood of Detroit will also build three contenders.

The contest expected to be held during the Gold Cup regatta will be that for the International Trophy, now held by Mr. Dodge. The valuable Dodge Memorial Trophy, given by the automobile manufacturer in memory of his father, will be representative of the inter-lake championship and will be open to displacement craft of all sizes and power.

GROTON BEATS ST. MARK'S.

Robinson Blocks Kick and Scores Only Touchdown in 7-0 Victory.

Special to The New York Times.

GROTON, Mass., Nov. 12.—Groton defeated St. Marks this afternoon, 7 to 0, in their annual football battle. Kenneth Robinson, right tackle on the Groton team, won the game in the second quarter when he blocked a kick, recovered the ball and went over for a touchdown. He also kicked the goal.

The line-up:

GROTON (7).		ST. MARK'S (0).
West	L.E.	Elkins
Faversham	L.T.	Pillsbury
Norris	L.G.	Stewart
Norton	C.	Jenkins
Dickinson	R.G.	Tucker
Robinson	R.T.	Hare
Hollister	R.E.	Tudor
Clark	Q.B.	Winston
Meches	L.H.B.	Cottrell
Adams	R.H.B.	Covel
Devens	F.B.	Porter

SCORE BY PERIODS.

Groton	0	7	0	0—7
St. Mark's	0	0	0	0—0

Touchdown—Robinson. Point after touchdown—Robinson.

Substitutions—Groton: Lawrence for Faversham, Roosevelt for Holliston, Tupper for Clark, Boocock for Tupper, Bell for Devens, Batteries for Groton: Bell, Hall and Robinson. St. Mark's: T. Cottrell for Tudor, Palmer for Hare, Fenton for Jenkins, Millett for Pillsbury, Leeson for Elkins, Whetmore for Cottrell.

Referee—J. Hallahan. Umpire—Reggie Bankart. Linesman—Joe Pendleton. Field judge—Robert Guild.

ARMY SOCCER TEAM WINS.

Administers First Defeat of Season to Colgate—Score is 2 to 1.

Special to The New York Times.

WEST POINT, N. Y., Nov. 12.—Army defeated Colgate here today in a spirited soccer game, 2 to 1. The Upstaters, who until today were unbeaten this season, scored first on a pretty kick by Howard after twenty minutes of play in the first half. Oxreider followed three minutes later with a goal for Army. The teams fought hard throughout the final half until within three minutes of the game's end when Kammerer booted a fast one past Glenn.

The line-up:

ARMY (3).		COLGATE (1).
Baird	G.	Glenn
Barth	R.F.B.	McConnell
McNaughton	L.F.B.	Schmidt
C. Martin	C.H.B.	Boltes
Bird	C.H.B.	Howard
Cunningham	L.H.B.	B. Martin
Myers	O.R.	Epting
Oxreider	I.R.	Clarke
Bayer	C.	Lee
Lewis	I.L.	Hardwick
Browning	O.L.	Musick

Goals—Oxreider, Kammerer, Howard.

Substitution—Army: Kammerer for Lewis.

Time of halves—45 minutes.

PRINCETON FRESHMEN WIN.

Defeat Erasmus Hall Soccer Team by Score of 5 to 2.

Special to The New York Times.

PRINCETON, N. J., Nov. 12.—The Princeton freshman soccer eleven easily disposed of Erasmus Hall High School today, scoring five goals and holding the Brooklyn lads scoreless until the last two minutes of play, when Jacobs and Boisseau each got away for a goal.

The line-up:

ER. FRESHMEN (5).		ERASMUS (2).
Shaw	O.R.	Degan
Squires	I.R.	Jacobs
Simonds	C.F.	Boisseau
Pickard	I.L.	Edwards
Waters	O.L.	Hunter
Strahon	R.H.B.	Patterson
Hart	C.H.B.	Bullard
Willis	L.H.B.	Brastowsky
Plummer	R.F.B.	Ascutto
Wilson	L.F.B.	Walt
Black	G.	Manning

Goals—Princeton Freshmen: Packard (2), Squires (2), Simonds. Erasmus: Jacobs, Boisseau.

Substitutions—Princeton Freshmen: Williams for Strahon, Payne for Simonds, Cover for Waters, Simonds for Cover, Waters for Payne, McPherson for Williams, Nelson for Plummer, Wheelan for Wilson, Morgan for Squires. Erasmus: Hambler for Walt, Iriz for Degan.

Sullivan Signs for Ballerino.

Steve (Kid) Sullivan, Brooklyn veteran, who holds the 130-pound championship, and Mike Ballerino, Bayonne Italian, who recently was knocked out by the champion in Madison Square Garden, are to clash in a return ten-round no-decision contest at Frank Mulkern's Queen City A. C., Milwaukee, on Nov. 24.

Pepper Martin Signs for Bout.

Vincent (Pepper) Martin, Brooklyn junior lightweight, and Johnny Leonard, Allentown, Pa., yesterday were matched for the main bout at the Rink Sporting Club, Brooklyn, to be held Dec. 4. The contest is scheduled for twelve rounds.

New York Club Challenges For Mile Speed-Boat Trophy

A challenge from the Regatta Circuit Riders Club of this city has been received for the one-mile championship trophy to be held in conjunction with the gold cup regatta in New York waters next August, according to an announcement made yesterday by the race committee of the American Power Boat Association. The trophy is held by Gar Wood of Detroit, who won it in 1921 when Miss America attained the sensational speed of 80.56 miles an hour in the running of the event.

SCALFANI VICTOR IN AMATEUR BOUT

Wins Judges' Decision After a Furious Battle With Rosenfeld in A. A. U. Event.

Amateurs, the boys who fight for the love of the game, thoroughly entertained a crowd of 4,000 in Madison Square Garden last night. The occasion was the preliminaries of the intercity boxing tournament under the auspices of the A. A. U. The semi-finals and finals will be fought tonight, and fought is the proper word if what took place last night is any criterion. Some of the lads didn't do a great deal, but there wasn't one that wasn't eternally trying. What they lacked in technique they made up in action. The bouts were divided into two divisions, intercity and open. Local boxers took part in the latter division.

An illustration of the spirit which prevails in these contests was offered in the bout between Mike Scalfani, unattached, and Sam Rosenfeld, Beecher's Club. These two boys are in the 112-pound class. Both of them were practically knocked out in the first few minutes of the opening round, but by sheer grit battled through eight more furious minutes, though neither knew where his corner was between rounds. Scalfani got the judges' decision on points, but from the standpoint of courage it was a draw.

It took four rounds to settle the struggle between Dick Kenney of the Bronx and Stanley Simmons of Pittsburgh, and every one of the four was a corker. Simmons finally got the judges' verdict by a two-to-one vote.

New York City scored its first victory of the evening in the 147-pound class when Joe Canamare of the Glencoe A. C. defeated Mike Duda of Pittsburgh in an extra-round affair. It was a fast bout from gong to gong, in which Canamare, ably coached by the veteran Jimmy De Forrest, scored by outspeeding his Pennsylvania rival in the final three-minute session.

The metropolitan district took down another verdict when Murray Israel of Brooklyn defeated R. Martso of Pittsburgh. Israel was knocked down in the opening round, but rallied and won officially in spite of the fact that the crowd felt differently about it. These boys are in the 134-pound class. Sam Braunstein suffered a broken nose in his bout with Albert Haber and the contest was stopped after the second round.

The summaries:

Open Division.

112-POUND CLASS.

Tony Comoneri, National A. C., defeated William Grandeo, Knights of St. Antony, three rounds, judges' decision; Tony Spezzo, Larabida Council, K. of C., knocked out Anthony Terra, Grupp's Gym, second round; Harry Traub, Ascension Parish House, defeated Charles Kundin, Pastime A. C., three rounds, judges' decision.

Sam Rothstein, unattached, defeated Murray Hychman, Pastime A. C., three rounds, judges' decision; Patsy De Carlo, Sea and Land Church House, defeated Freddie Latando, St. Jerome's C. C., three rounds, judges' decision; Jimmie Carlo, Bronx Union Y. M. C. A., won from Anselm Berman, St. Jerome's C. C., by default; Mike Scalfani, unattached, defeated Sam Rosenfeld, Beecher's Club, three rounds, judges' decision.

130-POUND CLASS.

Mickey Warner, K. of C., Bayonne, knocked out John Patricks, Cardwell Radio Corporation, one round; Al Dyette, unattached, defeated Ernest Guilford, unattached, three rounds, judges' decision; R. Nelson, Holy Name Club, knocked out Gus Fammoni, unattached, two rounds; Jack Martin, Trinity Club, knocked out Stephen Ehresman, Clark House A. A., one round; W. Simmons, unattached, won from N. Palmer, K. of C., by default.

138-POUND CLASS.

Albert Haber, Clark House, knocked out Sam Braunstein, Union Settlement A. C., second round.

150-POUND CLASS.

Anthony Sarrubbi, Corona K. of C. Gymnasium, knocked out Harry Van Dyke, unattached, one round; Robert Dekeyser, unattached, knocked out Steven Jacobs, unattached, third round.

Intercity Division.

175-POUND CLASS.

Joe Monti, Boston, knocked out Tom Machett, U. S. Navy, 2 rounds; Stanley Simmons, Pittsburgh, defeated Dick Kenney, New York City, 4 rounds, judges' decision.

147-POUND CLASS.

Eddie Adonis, Boston, defeated H. Hessler, New York City, three rounds, judges' decision; Joe Canamare, New York City, defeated Mike Duda, Pittsburgh, four rounds, judges' decision.

138-POUND CLASS.

Murray Israel, New York, defeated R. Martso, Pittsburgh, three rounds, judges' decision.

COLUMBIA CAGE SQUAD HOLDS FIRST PRACTICE

Coach Deering Advances Time for Holding Opening Drill and Only Nine Candidates Report.

Practices for the Columbia basketball squad began yesterday in the Morningside gymnasium and will be held daily from now on. Only nine candidates answered the call of Coach Joe Deering, who made a last-minute change in his plans on Tuesday and decided to start the season's workouts yesterday. Because of the suddenness of the summons, Captain Cort Wilson was not present at the initial drill, but sent word that he would be on hand today.

Al Mannheim, centre, and Deckerill, forward, were the only varsity regulars on the floor yesterday. Ray Kirchmeyer, the guard, is still tied up with his football duties, and Lorch, one of the stars of last year's freshman five, is on the cross-country squad. Sam Strom, star forward, also was unable to report.

The first workout was a light one, passing and goal shooting being the main part of the program. Coach Deering has only a little more than three weeks in which to prepare for the first game with the University of Maryland on the Columbia floor Dec. 5.

OTHER BILLIARD RESULTS.

K. Suzuki, Japanese 18.2 balkline player, defeated Fred Unger in an exhibition match at the Recreation Academy in Manhattan last night by the score of 200 to 87 in fourteen innings. Suzuki's high run was 59, Unger's was 27.

Erich Hagenlacher ran 300 points in ten innings in an exhibition match against Jack Savage at the Fourteenth Street Academy yesterday afternoon, making a high run of 90. Savage's total was 59.

Tadao Suganuma, former holder of the junior 18.2 title, defeated Tom Livingston and Harry Hulp in exhibition games at Julian's Fourteenth Street Academy yesterday. In the afternoon he ran 200 points against Livingston's 5 in eight innings and made a high run of 80. In the evening he scored 250 points in six innings and had a high run of 123. Hulp failed to get a carom.

In the three-cushion tournament at the same academy Tom Hague was the victor over Jack Liening by the score of 30 to 22 in forty-four innings. His high run was 3, while Liening's was 4.

Erich Hagenlacher and Jack Savage played an exhibition match at 18.2 balkline at the Audubon Academy, Broadway and 137th Street, last night, the German champion winning by the score of 200 to 0 in two innings. He made 100 in the first inning and 114 in the second.

HOPPE TURNS DOWN THE BLOCK SYSTEM

But Accepts All Other Terms Advanced by Cannefax for Three-Cushion Match.

WANTS POINTS TO DECIDE

Suggests Test Be at 600 Points—Will Wait Until Saturday for a Reply.

Shortly after Willie Hoppe, the balkline champion, proved to the billiard world that he had lost none of his skill at balkline by making 300 points in three innings against Albert G. Cutler at the Hoppe Academy yesterday afternoon, he took a few minutes to reply to Robert L. Cannefax, the world three-cushion champion. Hoppe had received the Cannefax ultimatum, which was for a match to be played, best six out of eleven 50-point blocks on a winner-take-all basis, with Hoppe to post a forfeit of $2,500, while playing in the West. He stated yesterday that he was ready to meet Cannefax's terms with the exception of one. That pertained to the block system. He characterized it as a "ridiculous condition" and that if the match was to be played it would have to be on a point total basis, with a 600-point match favored.

Hoppe's answer, briefly told, follows:—That he is ready to post the $2,500 forfeit, but Cannefax must post his $2,500 at the same time; that the match must be at least 600 points with the point total to decide the winner; that the winner-take-all plan is satisfactory to him, and the purse will include the two $2,500 forfeits, the money offered by the promoter of the match and the entire gate receipts; that he will give Cannefax until Saturday to meet him,—post his forfeit and settle on terms for the match, and that the time for playing this match would be most convenient for him during the first two weeks in January.

"I am anxious to meet Cannefax just to show the billiard public that my recent showing at three-cushions is up to the standard of that played by the star," Hoppe said, "and I am ready to make many concessions to get the match. I realize that Cannefax is the champion and as such has the right to dictate terms. It is only fair to him to let him name the terms. I will gladly arrange a meeting with him shortly and discuss the match and I believe this will be done before I leave for California on Saturday. In fact, I must decide one way or the other before that time, for in the event Cannefax fails to play me I will arrange for other matches while on the Coast. But my one ambition at this time is to play Cannefax."

Cannefax could not be reached, but Charles O. Kline, of the Strand Academy, who holds the National Champion Three-Cushion League franchise in New York and has the exclusive right to Cannefax's services, stated that he was ready to allow Cannefax to meet Hoppe, but that most of the conditions already laid down by Cannefax would have to be accepted by Hoppe. When told that Hoppe ridiculed the block system, Kline replied:

"Cannefax has been playing all of his matches on this basis. In the regular league season, the schedule of which consists of 132 games, or blocks, this system is effective. When Cannefax won his title he did it in the round robin, in which games or blocks and not points decided the outcome. I know that in balkline it always is the point total that decides championships, and I notice that Hoppe has been playing all of his three-cushion matches in the same way. Cannefax is a great match player, and he believes that the block system is the best. However, we will be glad to meet Hoppe and discuss terms."

HOPPE LEADS, SCORES 600 IN FIVE INNINGS

Makes Runs of 205 and 191 Against Cutler in Celebrating Return to 18.2 Balkline.

Willie Hoppe, world's 18.2 balkline billiard champion, gave one of the most convincing bits of evidence of his wizardry at the game yesterday when he ran 600 points in five innings and defeated Albert Cutler, junior champion, in the first two blocks of their special 1,200-point match at the Hoppe Academy. In the afternoon he ran 300 points to Cutler's 15 in three innings, getting his total in twenty-six minutes and making a high run of 191. In the evening he did even better, getting his 300 points in two innings while Cutler was scoring 2 caroms. He made 96 in the first inning and an unfinished run of 205 in the second. The score now stands 600 to 17 in his favor.

The circumstances attendant upon the play make Hoppe's performances all the more remarkable. Since last May, when he met Young Jake Schaefer on the Pacific Coast, Hoppe has not played in an 18.2 match, devoting his time since then to three-cushions, at which he has been remarkably successful against some of the leading players in the three-cushion ranks. The balkline champion returned to this city yesterday after a 1,200-mile ride from Minneapolis, where he had been playing three-cushions. His train was late in arriving and he had no opportunity to rest or practice before he went to the academy to meet Cutler.

When he arrived at the academy, Hoppe found that his favorite cue had been mislaid, and was compelled to use another. Here was a chain of circumstances that might have caused another player to crack and play the most miserable billiards. Hoppe, instead, showed his championship calibre by rising to his greatest heights in the face of obstacles. Both of his high runs, 191 in the afternoon and 205 in the evening, were remarkable exhibitions of balkline nursing.

Hoppe's touch was never more delicate, his cueing never more fluent, and so accurate was his position play that it was only at rare intervals that he was compelled to drive for positions. The balls responded to his touch as they have responded for eighteen years, and the spectators who crowded around the table to see the "Boy Wonder" back at his favorite game were thrilled again and again.

The last two blocks will be played this afternoon and evening. The match was originally scheduled for 1,600 points, but owing to the strenuous and fireworks journey that Hoppe had been compelled to make, it was decided to play 1,200 points instead.

CONCANNON WINS TWICE.

Takes Five Out of Six Pocket Billiard Games Against Seaback.

Joseph Concannon, representative of Brooklyn in the National Championship Pocket Billiard League, defeated Charles Seaback of Boston in the final two games of their series of six at the Recreation Academy, Brooklyn, yesterday, making it five out of six in the series. In the afternoon he won at 100 to 80 in twelve innings and in the evening the score was 100 to 88 in thirty-six innings.

In both games Concannon came through the winner after overcoming big leads. Seaback was ahead at 61 to 24 at the end of the fourth inning in the afternoon. Concannon then began to play his best billiards, made his high run of 30 and then went on to win the game. In the evening Seaback looked to be a certain winner when he led at 83 to 17 in the seventeenth inning. The Brooklyn man proceeded to get 83 balls while Seaback was scoring 5. His high run in this game was 27. Seaback's best run in the afternoon was 23 and in the evening 16.

Born of Army May Oppose Brother in Game With Navy

Special to The New York Times.

ANNAPOLIS, Md., Nov. 12.—Frequently the football game between the Army and Navy brings in opposition youths who have been closely associated, but this year for the first time brothers are likely to meet as rivals when the service school elevens clash in Baltimore on Nov. 29. Arthur Born is now the first selection for fullback on the Navy varsity, while his brother, Charles, is playing a regular end on the Army team. The brothers are from Wisconsin and attended St. John's Military Academy in that State, rowing on the same crew and being the ends on the football team.

N. Y. U. FIVE TO OPEN SEASON ON DEC. 11

Fifteen Games Arranged, With Colgate and Lafayette Among Newcomers on Schedule.

Graduate Manager of Athletics Albert H. Nixon yesterday released the New York University basketball schedule for the coming season which includes fifteen games with a possibility of two more being added later in the season. Ten of the contests are to be played in New York while the other five are played away. The opening game is with St. Stephen's on Dec. 11 which is taking the place of the alumni game which hitherto has been the opener. The alumni appear on the schedule three days later and the 17th will see the annual clash with Columbia.

After a brief lay-off over the holidays

STUDEBAKER SELLS USED CARS —CERTIFIED

Were you ever wrong in judgment when you bought a used car? Many people have been. So we have inaugurated a new policy of selling used cars with a written certification. We believe that is only fair to you. That certification is backed by Studebaker's 72-year reputation for fair dealing and honest values.

STUDEBAKER 1923 special-six sedan, refinished blue, 2 brand new tires.

ESSEX 1924 5 passenger coach, good condition throughout, brand new spare tire and tube.

CHANDLER 1923 dispatch, 2 spare disc wheels with tire and tube.

PIERCE ARROW 1921 7 passenger touring, original finish.

STUDEBAKER 1924 light-six 5 passenger coupe, refinished blue with black trimming, completely equipped.

STUDEBAKER 1923 big-six touring, 7 passenger, refinished and completely reconditioned.

STUDEBAKER 1924 special-six touring, 5 passenger, refinished complete with many extras, tires in good condition.

STUDEBAKER 1924 special-six coupe, 5 passenger, original finish, small mileage.

STUDEBAKER 1924 light-six 5 passenger sedan, standard finish, spare tire and tube.

GARDNER 1923 touring, tires in very good condition.

OVERLAND 1924 5 passenger touring, good condition throughout.

HUDSON 1921 speedster, completely equipped, also 2 spare tires and tubes.

CHANDLER 1923 sport touring, refinished blue, many extras.

STUDEBAKER 1923 special-six touring, refinished, tires in good condition.

STUDEBAKER 1924 light-six touring, disc wheels, original finish like new.

STUDEBAKER 1924 special-six touring, refinished, equipped with Rex winter inclosures.

STUDEBAKER 1922 special-six sedan, extra disc wheels, tire and tube, many other extras.

STUDEBAKER 1923 light-six sedan, refinished, brand new spare tire.

Only a small down payment on any car—6% yearly on unpaid balance—no other charges. Remember, they're all bargains and they're certified by Studebaker. Your old car accepted in trade for certified used car.

The Studebaker Corporation of America
Broadway at 54th

YALE TEAM STRIVES TO BETTER ITS FORM

Jones Continues to Omit Scrimmaging to Improve Team's Physical Condition.

BINGHAM MAY NOT PLAY

Lindley Also Still on Injured List—2,000 Undergraduates Cheer Squad at Rally.

Special to The New York Times.

NEW HAVEN, Conn., Nov. 12.—Struggling desperately to improve its physical condition, which has been impaired by the most strenuous schedule which a Yale eleven ever was forced to meet, the Yale football team which will take the field against the Tigers will play on Saturday without a single scrimmage session during the week. Today Head Coach Tad Jones let the squad off without actual football, but sent it through a lively session of an hour, which was devoted to dummy work.

Although the coaches announced at the beginning of the week that the first and second elevens were expected to met the scrubs for two days of scrimmaging, they revised their plan and only signal rehearsal, punting practice and dummy football have been ordered.

The remainder of the week will include nothing more strenuous than a short signal rehearsal tomorrow, a trip Friday morning to Princeton, with an hour in the Palmer Stadium that afternoon and an automobile jaunt to Trenton, where the squad will spend Friday night at the Stacy Trent.

Coach Jones insisted tonight that eleventh-hour line-up changes are likely. The ability of Bingham to start the play at left end is still doubtful. The former Flushing High School star this afternoon donned his uniform and jogged around Yale Field in a limbering-up attempt, but did not join the team for even signal rehearsal. He cannot be depended upon for more than ten or fifteen minutes of football if he is used on Saturday, and the coaches admit the outlook for sending him into the game is doubtful.

Gill Receives Trial.

This afternoon the coaches tried out a novice in Bingham's place, Stanley Gill of Hartland, Vt. He is a son of Charley Gill, who captained the Yale eleven exactly thirty-five years ago and who played four years for the Blue. Young Gill came to Yale from Exeter. He is 21 years old, weighs 170 pounds and is 5 feet 8 inches tall.

Ted Hart, who has held the position in Bingham's absence, was used in dummy practice on the second eleven. He has been reserved for two seasons, while young Gill failed to make his freshman team as a regular. He has developed a remarkable football instinct, however, under the training of Charley Comerford.

The accident to Dan Lindley's ankle is another severe blow for the coaches. Lindley limps perceptibly and has not been used in the dummy football which has been ordered daily this week. He was the fastest player on the squad and had been developed to fill the rôle so brilliantly performed by Newell Neidlinger last Fall.

This afternoon Eddie Bench returned to the varsity as field general, but the coaches assert that indications are that Phil Bunnell will run the eleven at the kick-off against the Tigers. Bench has lacked practice in running the regulars for three weeks because of his injury and received a final rehearsal in his former position this afternoon.

The coaches have been somewhat alarmed at the scarcity of tackle material, especially since Rex Root was switched to guard as the most reliable flank man of the squad. Today they paid considerable attention to Conway and Benton, whose improvement the past three weeks has been rapid. Both were transferred from the scrubs a month ago. Conway is 6 feet 5 inches tall and came to ale from the Hotchkiss School.

Eckart May Return.

The possibility of the return to a guard position of the veteran Dick Eckart has been discussed. Eckart began the Harvard and Princeton games last year as regular, but has failed to repeat his defensive strength this Fall. He gave way first to Dick Wortham and finally to Rex Root. Yale expects a rush-line attack from the rapid-fire Tiger backs on Saturday, because no opposing team except North Carolina has failed to register a total of at least 200 yards in any game this Fall through the middle of the rush line. Ex-Captain Charley Rafferty, Artemas Gates and Ray Hage watched the practice.

"Yale can't be beaten by Princeton and she won't be beaten," said Jack Owsley, ale assistant coach and former head coach, at tonight's final rally to crystallize the Eli spirit around its fighting team. Woolsey Hall, where the meeting was held, was crowded with 2,000 undergraduates. Charles Gage, track captain, presided, and speeches were made by Owsley and by Ted Blair, for the last years a tackle.

Elisha said that Tad Jones had given Yale one of its best elevens this Fall and that the football squad and the undergraduate body would see the campaign through in Yale fashion.

BRENNAN LOST TO FORDHAM

Maroon Leader Will Be Unable to Face C. C. N. Y. on Saturday.

The Fordham football squad was given a long workout yesterday in its preparation for the C. C. N. Y. struggle this Saturday. A long dummy scrimmage was the main work of the afternoon, in which the scrubs used the C. C. N. Y. formations. Gargan is not yet satisfied with the working of the forward pass and the Maroon coach gave some time to the overhead game. He thinks, however, that this department of the game will be developed to a high degree before the Maroon meets the Lavender.

Some anxiety has been caused over the failure of Captain Paul Brennen to return to practice. The Fordham leader was injured in the N. Y. U. game almost two weeks ago and has not been able to work out since. His injury is more serious than at first thought. Trainer Jake Weber felt sure yesterday that Brennen would not play this Saturday, but stated that he would be ready for the Catholic University and Georgetown games. The rest of the team is in good working order and should remain so until the game this Saturday, since Frank Gargan decided that there would be no more scrimmaging for the rest of the week.

COLGATE LOSES CROWTHER.

Star Is in Infirmary With Grippe—Tryon May Play Saturday.

Special to The New York Times.

HAMILTON, N. Y., Nov. 12.—Captain "Slave" Crowther of the Colgate football team probably will be unable to start against Springfield on Saturday. He entered the infirmary yesterday with an attack of grippe, and it is not known when he will be put in football togs again.

Eddie Tryon, who was hurt in the fast early in the West Virginia contest, still is unable to scrimmage, but Trainer Kourie hopes to have him in shape for Saturday.

The Maroon scrimmaged for the first time this week this afternoon but the showing of the team was not pleasing to the coaches.

Lehigh Soccer Player Breaks Arm.

Special to The New York Times.

BETHLEHEM, Pa., Nov. 12.—Frank Frey, Lehigh University soccer team halfback, sustained a double fracture of the arm today when thrown to the turf in a scrimmage.

ADVERTISEMENT.

Why not Smoke the Finest?

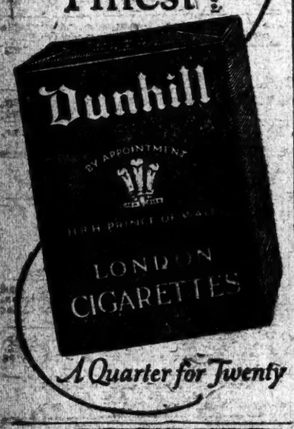

LITTLE CIGARS
—but big in the pleasure they afford. *Admiration Miniatures* and *Gems* have that mild soothing fragrance that comes only from selected tobaccos, carefully blended. Ideal for that just-a-few-minutes smoke. Always keep a box handy.

Gems 10 for 35c
Miniatures 10 for 25c

Look Upon that with ADMIRATION

FOOTBALL
Cornell *vs.*
Dartmouth
at
Polo Grounds
November 15, at 2 P. M.
Seats now on sale at
Office of New York Baseball Club
11 West 44th Street
A. G. Spalding & Bros.—Both Stores
Wanamaker Store, 47 East 42nd Street

165,000 Apply for Tickets To Yale-Princeton Contest

Special to The New York Times.

PRINCETON, N. J., Nov. 12.—Not only has every ticket for the Princeton-Yale game this Saturday been subscribed for, but the Princeton Athletic Association announced tonight that three times the number of applications that can be filled have been received, and tickets are not available at any price. Palmer Stadium, which will be the scene of the contest between the ancient rivals, will seat approximately 55,000, and more than 165,000 applications for tickets have been received. Princeton authorities tonight stated that they could not remember when there had been such a demand for seats to any game here, and attributed the unprecedented receipt for applications to the showing of the Tigers against Harvard last week.

ARMY TEAM DRILLS ON COLUMBIA PLAYS

McEwan Sends the Regulars Through Long Defensive Session Under Searchlights.

Special to The New York Times.

WEST POINT, N. Y., Nov. 12.—There was no let-up for the Army football squad today. Until long after the searchlights on old Fort Putnam were brought into play the coaches continued their drive, sending the varsity men through a stiff brush with the scrubs. Columbia formation were used by the latter in the big team's defensive drill, but the scrubs showed little effectiveness.

A puzzling play from a forward pass formation bothered the varsity players for a brief spell, but they finally broke it up before the danger zone was reached.

McEwan gave all his regulars a chance today, particularly when the varsity was given the ball. There was no scoring because the coaches halted the play before the goal line came into view.

Daly alternated at center with Captain Garbisch on the varsity line. Westphalinger, who played substitute centre last season, was shifted to tackle in Griffith's place. The latter rested today. Born and Davidson were the varsity ends. Yeomans played longest at the quarterback position, although Harding and Johnson were both used. Hewitt had a long workout in the backfield. He has not been used much this season but is likely to be seen against Columbia on Saturday, as substitutes for either Wilson or Gillmore at halfback. Both the latter named players were in the scrimmage today. Bill Wood was at fullback and got a lengthy kicking drill, as did Garbisch, the latter being worked in a drop-kicking practice.

Baxter, whose injury has kept him on the side lines since the Detroit game a month ago, was on the field, but not in togs. He is expected to get in shape so as to take the field for practice prior to the Navy battle.

Tomorrow Army will continue its drive for the Columbia game, but will ease off a bit from the heavy work.

LINE WORK STRESSED IN COLUMBIA DRILL

Defense Against Army's Plunging Game Features Third Hard Session of Week.

Columbia's attack and defense for the Army game Saturday received the final thorough going-over at Baker Field yesterday in the third hard workout that Coach Paul Withington has held this week. The practice was evenly divided between offensive and defensive work, with much attention being paid to the line by Withington and Dr. Arthur Brides, the new line coach. Defensively, the Blue and White is preparing to stop the line smashes of Harry Wilson, the cadets' back field star, and the shift formations of Coach McEwan.

The junior varsity, reinforced by varsity backs and using West Point formations, stacked up against the A eleven in the third scrimmage of a busy week and for the major part of the session had the ball. The Army plays were well put on by the Jayvees, and it was a valuable workout for the varsity, which had a chance to defend against the line plays, shift formations and forward pass attack of the Army.

Later in the scrimmage Withington sent the A team into the attack, with Robbins displacing Pease at quarter and Jaeger taking Captain Koppisch's place. Ray Kirchmeyer was in the varsity line-up during the defensive scrimmage, but gave way to Empringham, who has come along so rapidly that he may be selected to start Saturday's game.

Kirchmeyer, after being ranked from the line-up, went through a long workout at punting. Koppisch and Empringham were also engaged in kicking during the afternoon, Withington being eager to strengthen this department of the game to offset the strong punting that Bill Wood of the Army will put on.

The linemen again had a strenuous session at the hands of Dr. Brides, who is making great strides in whipping the forwards into shape to meet the powerful cadet line.

The daily dummy scrimmage found the A team lined up against B, with the regulars polishing off their offensive formations in forward passing and the running attack.

The second big undergraduate rally of the year will be held in the McMillin Theatre in the School of Business Building tonight at 8, as a preliminary to Columbia's invasion of West Point Saturday. Enthusiasm is running high on Morningside Heights as the game draws nearer, and several thousand students and alumni are expected to attend the rally.

The speakers will include Herbert E. Hawkes, Dean of the college; Royal J. Cooney, Chairman of the Student Board, and probably Coach Withington and Captain Koppisch. The student band will provide the music for the singing of Columbia songs, and after the rally the undergrads will hold a torchlight parade around the campus.

LEHIGH RESERVES SCORE.

Make Several Touchdowns in Practice—Regulars Take It Easy.

Special to The New York Times.

BETHLEHEM, Pa., Nov. 12.—Stressing fundamentals, Coach Baldwin sent the Lehigh University eleven through a short practice this afternoon. With few exceptions the regulars confined their work to the bucking machine and tackling dummy and then wound up the afternoon with a brief passing and a signal drill.

Most attention was given the reserves and a scrimmage waged against the freshmen. Working behind an entire second string line was one of Baldwin's backfields, including Prior at quarterback, Davis and Morgan, halfbacks, and Lewis, fullback. This combination seemed able to gain ground at will and several touchdowns resulted in hardly more than thirty minutes of scrimmage.

The Lehigh coaches plan to use as its wreckers as possible against Villanova here Saturday.

Centenary Drills With Syracuse.

SYRACUSE, N. Y., Nov. 12.—De Mellin's Centenary College football team, which plays Boston College at Boston on Saturday, stopped off in Syracuse today and went through a light workout with the Syracuse squad at Archbold Stadium.

PRINCETON DRILLED IN DEFENSE TACTICS

Roper Emphasizes Work Against Yale's Attack in Last Hard Session for Tigers.

LIGHT BACKFIELD TO START

Williams, Weekes, Slagle and Gilligan Expected to Face Blue If Field Is Fast.

Special to The New York Times.

PRINCETON, N. J., Nov. 12.—In the last hard workout of the year Bill Roper sent his Princeton football warriors through their paces today in Palmer Stadium, laying particular emphasis on the defense against the Yale running attack which the Omelettes showed in a dummy scrimmage with the regulars. The same anxiety about the forward pass defense of the Tigers, which has disturbed the coaches all Fall, was in evidence and the backs were carefully drilled in holding their territory and covering the eligible receivers while the linemen were sent in to tackle the scrub backs, who played the parts of Cottle and Pond of the Eli back field.

The light back field which showed such remarkable speed on Soldiers' Field last Saturday was in the line-up at the beginning of the afternoon, and while Roper says that his final selection will depend upon the footing Saturday, it is thought that the quartet made up of Williams, Weekes, Gilligan and Slagle has a slightly better chance to start than the one containing Dinsmore, Caldwell, Gibson and Dignan. Caldwell is sure to be rushed in if the Blue attack gains consistently, as he has had the experience of two Yale games to help him. Jake Slagle was also due to be in most of the afternoon's practice, but constant changes at the other back-field positions are expected in order to keep the men fresh and going at top speed.

A long session spent in sending the team down under kicks made it apparent that the coaches are considering resorting to a kicking game if necessary. Big Ed McMillan, who has been coming along fast for the last two weeks, was down the field with the ends, hurling his 210 pounds at the receiver. Slagle was hardly up to form, averaging between 45 and 50 yards, but his kicks were well placed, close to the side line and out of the reach of the opposing safety man.

Jack Chandler, a recently promoted scrub halfback, was put in for Charley Weekes for a time, and from the good impression he made on Roper he may get into Saturday's game as a relief man. Joe Prendergast was also back in uniform and ran through plays with the second back field. He was considered to rank ahead of Williams and Dignan all through the preliminary season, but their sensational spurts of late displaced him.

The linemen were given a period of breaking through in order to make up for the lack of scrimmage, while the ends and No. 1 backs practiced taking the opposing tackle. There are no changes in the regular rush line expected, but John Crago, who won his letter a year ago but has been out all Fall with injuries, is back in form and is giving Jim England a battle for the right to understudy Bruno Hills at left guard.

Sam Ewing, Ted Drews and Dinsmore all tried a few drop kicks, with Ewing, as usual, the most consistent of them. He did some remarkable sharpshooting from close to the sidelines, but his distance was only fair. Dinsmore was in better form than he has shown at any time this Fall, and he also improved in his punting, getting off 50-yard spirals with regularity. With Dinsmore, Slagle and Ted Williams all triple-threat men, the Tigers are well fortified in this respect.

No game in the history of Princeton football has aroused as much interest as this clash between the ancient rivals who will meet in the fifty-first year of competition, the oldest continued rivalry in the country. The athletic association is swamped with three times the number of applications that can be filled, and seats are not available at any price.

C. C. N. Y. PLAYER INJURED.

Haber, Substitute End, Splits Finger and Cannot Face Fordham.

City College came through last week's, Ursinus game without a scratch, but since then several players have joined the hospital squad. Captain Bob Phildius's bad leg is keeping him out of the weeks' practices. Al Dreiband, star centre, is being excused from scrimmage because of internal ailments, and yesterday Mack Haber split a finger and will be lost to the team for the final game with Fordham on Saturday. Haber, first substitute end, has played in every game this season and has performed very creditably. He was being counted upon to play a large part of the Fordham game and his loss will be keenly felt.

Coach Parker yesterday sent the Lavender through another severe day's work. After a special backfield drill the entire team listened to the customary blackboard talk. This was followed by a furious scrimmage in which the Jayvee was given the ball most of the time, the varsity testing out its defense. The junior team's attack, which was modeled after that of the Lavender's next opponent, was ineffective. After darkness had fallen, the coach called a halt to the scrimmage, dismissed everybody except the varsity, and kept the latter out on the field for another half hour in a top-speed signal drill.

PENN SQUAD AT SEAVIEW.

Young Shifts Plans and Hurries the Players to Golf Club for Drills.

Special to The New York Times.

ABSECON, N. J., Nov. 12.—Penn's unbeaten and untied varsity lost no time in getting into action upon its arrival at the Seaview Golf Club here this afternoon, after receiving the most rousing send-off ever given any Red and Blue team at West Philadelphia Station today at 1:30 o'clock.

Coach Lou Young put his men right to work and heavy scrimmage was the order, in preparation for the game with Penn State at Franklin Field on Saturday.

A last-minute change in plans brought the varsity squad here today instead of tomorrow, as was planned originally. Young felt it would be better for his men if they got away from Philadelphia in preparing for what is expected to be the most severe test of the season for the Penn eleven.

STEVENS IN SCRIMMAGE.

Has Long Practice for Game With Rensselaer Saturday.

Stevens Tech continued yesterday to prepare for its next and final game of this season, which is to be played against Rensselaer Polytechnic Institute at Castle Point Field, Hoboken, on Saturday. This is considered by all Stevens men as the most important game on its schedule. The team had a long scrimmage and signal drill yesterday.

After winning three years in a row and concluding its third season of undefeated football, the Stevens team has not been able to score a victory over the up-Staters since 1920, and the last three meetings have resulted in victories for Troy men. Stevens, for the first time this season gives evidence of improvement and should enter the game with a fine chance of victory.

Officials for Yale-Princeton, Yale-Harvard Games Named

Special to The New York Times.

NEW HAVEN, Conn., Nov. 12.—The following officials tonight were announced for the Yale-Princeton and Yale-Harvard games:

Yale - Princeton — Referee, Victor Schwartz, Brown University; umpire, William Hollenbach, University of Pennsylvania; linesman, David L. Fultz, Brown; field judge, E. J. Ryan, Michigan.

Yale-Harvard—Referee, E. J. Quigley, St. Mary's College, Kansas City; umpire, Thomas J. Thorp, Columbia; linesman, Fred W. Murphy, Brown; field judge, E. J. O'Brien, Tufts.

DARTMOUTH SHOWS OLD DASH AND FIRE

Runs Through Long Practice With Fine Spirit After Talk by Coach Hawley.

Special to The New York Times.

HANOVER, N. H., Nov. 12.—The strenuous practice sessions which the Dartmouth squad has been undergoing this week were continued today when a scrimmage was held between the first team and a "Cornell" team composed of scrubs.

When the players first appeared on the gridiron they were divided into three groups. Cannell took the backfield men to a corner, McAuliffe took the linemen and Lynch had charge of the ends. Every man went through an intense drill in the technique of his position. When this was over the squad went into the lecture room in the gymnasium to listen to Jesse Hawley's daily chalk talk. The head coach reviewed the details of the new plays that he outlined on Monday and analyzed all of the formation that Cornell has shown this year. Movies of the game at the Polo Grounds two years ago were shown to the squad last night and a film containing every play of the game in Hanover a year ago will be shown either tonight or tomorrow.

What Hawley told the men after the blackboard drill is not known, but he must have said a great deal, for when the team ran through a signal practice it had the dash and vigor that have been lacking for over a week. Throughout the season Hawley has relied on rest to give this energy, but now he seems to have changed his policy to a severe drive in order to build up a fighting spirit.

The scrubs ran through the Cornell plays with precision but could make no substantial gains when they tried them against the varsity in scrimmage. The "Cornell" team laid emphasis on the off-tackle smashes which defeated Dartmouth last year. Parker, right tackle, profited by his experience in the 1923 game and constantly broke up the play.

As a symbol of the completion of the football season, a tackling dummy will be burned when the team leaves tomorrow afternoon. The players will be given the biggest send-off of the year as they go out of Hanover. The team will arrive in New York Friday morning and will make its headquarters at the Pennsylvania. Practice sessions will be held Friday afternoon and Saturday morning.

DOBIE CALLS A HALT ON STRENUOUS DRILL

Puts Cornell Eleven Through Signal Practice at Leisurely Pace —Stresses Kicking.

Special to The New York Times.

ITHACA, N. Y., Nov. 12.—Abandoning his plans for scrimmage, Coach Dobie today put the Cornell squad through a long and careful drill in the plays to be used against Dartmouth Saturday. The lanky Cornell mentor reached the conclusion that the Red team had enough hard work, that there was some danger of the men overdoing it, and, being anxious to husband the resources of a none too rugged backfield, he decided to forego strenuous practice for the balance of the week.

Whetstone, Patterson, Hoeckelman and Isaly worked out at punting, and later Whetstone also spent twenty or more minutes in driving placement goals over the bar from the 25, 30 and 35 yard lines. The Cornell fullback punted rather better than usual today, and Dobie is beginning to hope that Dartmouth's superiority in kicking may not be so great as he had feared. Later the first team, with every man on the job, was put through a slow drill in the various plays, including not only the characteristic Dobie rushing attack but a wide variety of passes. As the practice went on Dobie increased the pace until toward the wind-up the varsity was breezing right along.

Morris was back in his old place at left guard, Affeld at centre and Patterson at left halfback. Dobie also sent the principal substitutes through a drill closely approximating that of the varsity. Today's practice took place on the field, but with rain threatening, the baseball cage has been put in shape for the final tuning-up tomorrow.

WILLIAMS IN FINAL DRILL.

Varsity Eleven Scrimmages Against Amherst Plays.

Special to The New York Times.

WILLIAMSTOWN, Mass., Nov. 12.—Williams held its final scrimmage before the Amherst game at today's practice, the varsity opposing the scrubs for a brief tussle. Again the second team, equipped with Amherst plays, could make little headway in advancing the ball. The practice also included a long drill in punts and a dummy scrimmage.

Alex Clement, Williams back field star, who is on the hospital list, will be in uniform at Amherst Saturday, but it is considered doubtful if he is able to play. There is also slight chance of Page, the team's only other cripple, entering the fray.

PENN STATE SHIFTS BACKS.

Replaces Heibig With Baker in Final Scrimmage for Penn.

Special to The New York Times.

STATE COLLEGE, Pa., Nov. 12.—Baker was at halfback in place of Heibig today as the Penn State eleven was given its last hard workout before the Penn game on Saturday, and it is likely that he will start against the Red and Blue.

There were no other changes, however, from the line-up that took the field against Carnegie Tech last week. The varsity was given practice on both offense and defense against the second team, but the coaches warned the players to take no chances at this time. Only a light signal drill will take place tomorrow previous to departing in the evening for Philadelphia.

Taberski III, Postpones Match.

The series of six 100-point games which were to have begun this afternoon as the Fourteenth Street Academy between Frank Taberski, representative of the academy, and Charles Harmon, representative of Junior Brothers' Manhattan Academy, in the National Championship Pocket Billiard League, has been postponed owing to the illness of Taberski.

STRENGTH IS ADDED TO HARVARD ELEVEN

Condy and Maher Return to Varsity—Regulars to Face Brown Saturday.

KILGOUR IN THE BACKFIELD

Coaches Mahan and Owen Move Former Centre Behind the Line—Miller and Hammond Improve.

Special to The New York Times.

CAMBRIDGE, Mass., Nov. 12.—Harvard's team began to take on the appearance of a real varsity team this afternoon when Clem Condy was put back at right tackle and Jack Maher was placed in the first team's line-up in the long and intensive drive on defense against Brown's plays. That Gamache, the left end; Greenough, now playing centre; Theopold, Dunker and Lindner all will start against the Bears on Saturday is taken as being certain, and the return of Maher to the backfield provides Harvard with a kicker who has been getting about as much distance this Fall as Hammond.

With the exceptions that Chase and Daley will be out of the line-up this week, the Crimson's line will be the nearest to its best that Harvard can present, and now that Samborski, as well as Maher, is ready for hard football, Brown cannot figure that it is going to go up against any substitute team this Fall.

Last season Brown made 20 points to Harvard and won its Cambridge match of 1923 by a field goal. Therefore Fisher has an old score to settle. He also realizes that in order to regain confidence before playing Yale Harvard surely must show something of a comeback against Brown after last week's wretched showing on the defensive against Princeton.

Jack Hammond was out in playing clothes this afternoon and worked for a time in the second back field. He won't play this week and probably could do little hard tackling right now, but fears for his being out of shape for the Yale game have vanished.

Miller also is rounding out again, and there is no longer any concern about Gehrke. Daley is in really bad shape and is still in the college infirmary. No one seems to have any great confidence that he will be able to play even in the Yale game, and apparently there is not much chance that Cheek will round into condition for more than substitute work before the end of the year.

Ned Mahan and George Owen took Kilgour, substitute centre, to the backfield today. He worked in the backfield for a day or two some time ago, but was needed for line work. Now, with Harvard so shy of heavy backs for Saturday's game, Kilgour will be tuned up for the next few days. He stands as Harvard's all-round substitute, for he has played tackle, guard, centre and halfback since the season began two months ago.

Captain Greenough continued at centre and probably will remain there, as Jack Adie's condition is such as warrants no real hope that he will be available for either of Harvard's remaining games this Fall.

The varsity and first substitutes both spent more time than yesterday on their plays, running them against the scrubs, who lined up with the same defensive tactics that Brown used when it beat Harvard in the stadium last November. Then the varsity eleven had a defensive session against the scrubs, who again demonstrated the Brown attack, only much more vigorously than they did on Tuesday.

The varsity line-up was: Gamache, l. e.; Lindner, l. t.; Theopold, l. g.; Greenough, c.; Dunker, r. g.; Condy, r. t.; Dean, r. e.; Stafford, q.; Sayles, l. h.; Samborski, r. h.; Maher, f.

Spalding again had the substitutes and handled Hammond, Kilgour and Rogers in the backfield.

John Fordyce of Hot Springs, Ark., was brought up from the second team today as a tackle. Hayne, another recent scrub team player, was the first substitute centre to Greenough.

BROWN PERFECTING PLAYS.

Eleven Drills on Formations to Be Used Against Harvard.

PROVIDENCE, R. I., Nov. 12.—The scrimmage which was expected at this afternoon's practice of the Brown varsity football squad was omitted and the players sent through a long signal drill in which every man on the squad got into the work of perfecting plays which will be launched against Harvard in the stadium at Cambridge Saturday.

Scrimmaging will probably be a part of tomorrow's program, when the coaches plan to put their varsity men on the defensive against the scrubs, who have been drilled in Harvard plays.

George Burns Released by Reds.

CINCINNATI, Nov. 12.—George Burns, veteran rightfielder of the Cincinnati Reds, received his unconditional release today by the Cincinnati club. It has been reported that the veteran ball player is slated to manage a club in the Pacific Coast League.

The Talk Of The Town

For Dining, Dancing And The Theatre

$50

The Nonchalant
1924-1925 John David
TUXEDO SUIT
COAT AND TROUSERS

ALL The Elegance Of An Evening Suit With All The Ease And Comfort Of A Lounge Suit. Remarkable Value. *Compare!*

JOHN DAVID
Exclusive, But Not Expensive
BROADWAY AT 52nd STREET
1268 BROADWAY, Hotel Martinique
125 AND 127 WEST 42nd STREET
398 MADISON AVE., Fuller Building
EXCHANGE PLACE AT NEW STREET
COURT ST., At Montague, BROKLYN

NECKWEAR IN THE NEW-YORK MANNER

"Fashionknit" Scarfs in Stratford Stripes
$2.50

BOLD broad stripes with a fine contrasting stripe running through—vivid sunset reds, soft twilight blues—grays and browns and greens and sparkling gold—three rich colorings in each scarf—six different blends in all—six of the handsomest combinations "Fashionknit" have ever produced—and all exclusive with these stores. Knitted by "Fashionknit" of fine Japan silk—which means that you'll find the scarf just as remarkable in wearing quality as in smartness.

We have America's largest assortments of "Fashionknit" Neckwear. $2.50, $3, $3.50
"Fashionknit" Mufflers, $5.95 to $12

Weber and Heilbroner
• CLOTHIERS • HABERDASHERS • HATTERS •
*241 Broadway — *42nd and Madison — Nassau and Spruce
345 Broadway — *44th and Broadway — 20 Cortlandt
9th and Broadway — *34th and Broadway — *30 Broad
28th and Broadway — *Clothing at these stores — *Nassau and John
BROOKLYN: *381 Fulton St., Borough Hall — NEWARK: *800 Broad Street

HART SCHAFFNER & MARX MADE THE DEBONAIR

Thanksgiving - Christmas - New Years; lots of dinners, dances, parties. You'll feel at ease in the Debonair; it's correct - entirely new. Handsome black worsteds-trimmed with silk; wider trousers. Wallach feature

$50

FULL DRESS SUIT — UNCOMMON VALUE AT $40

Wallach Brothers
Broadway below Chambers' — New York — *146-148 West 125th
Broadway corner 39th — *Third Avenue corner 112d
*Our Harlem stores open evenings

A high arch model, with long inside counter and long supporting heel, combining comfort and smart appearance.

Lasts and Patterns exclusively our own design

WHITEHOUSE & HARDY
BROADWAY at 40th STREET — 144 WEST 42nd STREET
METROPOLITAN OPERA HOUSE BLDG. — KNICKERBOCKER BUILDING
NEW YORK

HELPFUL STAKE WON BY CAMPFIRE TALES

Pimlico Feature Captured by R. T. Wilson Jr.'s Colt Over Volante.

CHERRY PIE IS A VICTOR

Triumphs in Class A Event in Graded Handicap—Maiben Is Up on Three Winners.

Special to The New York Times.

PIMLICO, Md., Nov. 12.—R. T. Wilson Jr.'s Campfire Tales, one of the outsiders in the field of eleven and paying $41.10 for a $2 ticket, this afternoon captured the first running of the Helpful Stakes for two-year-olds. Johnny Maiben piloted the brown son of Campfire and Jeanne Fouquet home a head in front of G. Rabin's Volante, the latter gaining the place by a neck from E. Plath's Danby in an exciting finish. The race was run in 1:13 flat and was worth $3,140 to the owner of the winner.

The stake divided interest with the annual running of the Pimlico Graduel Handicaps, which were decided in three divisions. In Class A the Greentree Stable's Cherry Pie ran a slashing race to beat seven others, coming from far back to take the measure of Shuffle Along by a length in the fast time of 1:43 1-5 for the mile and seventy yards under 122 pounds. The Whitney gelding was the favorite, paying the nice price of $8.20 for a $2 ticket.

Maiben had another field day this afternoon. In addition to riding the winner of the stake, he brought Walter Salmon's Primrose home first in the opener, and rode S. Louis's Blue and Red to win the third division of the Graded Handicap. He was unplaced with two other mounts. Tom Healey saddled two winners in Primrose and Campfire Tales.

Wins Race in Stretch.

Campfire Tales was outrun at the start, but gained steadily, weaving his way through the bunch in the stretch run and getting up in the closing strides to win going away. Danby was nearest the early pace, was taken off to go to the outside of the field in the stretch and held on well. H. P. Whitney's Courageous, coupled with Over All as the odds-on favorite, was taken back at the break, recovering quickly, but was never a factor.

The interesting Pimlico Graded Handicap for three-year-olds and upward was run off in three divisions. The first brought eight to the post and the winner was the Greentree Stable's speedy gelding Cherry Pie, which beat A. C. Bostwick's Shuffle Along by a length after a stretch duel. Shuffle Along carried top weight of 126 pounds, giving four to the winner, and made all the pace, only to falter when Scobie went to the whip in attempting to stave off Cherry Pie's closing challenge.

Cherry Pie got away well from the barrier, but was shuffled back to last place going to the first turn. The son of Chicle and Cherry Malotte then gained steadily without losing ground to the top of the second turn. There McAtee took him to the outside of the leaders, and he wore down Shuffle Along in the last furlong, drawing away under a hand ride. The Glen Riddle Farm's Ten Minutes, badly outrun at first, circled his field and finished fast, getting up in the last stride to nose out the Belair Stud's Priscilla Ruley for third money. It was Cherry Pie's third straight victory at the meeting.

Vrana Takes Second Division.

A dozen ran in the second division, the money falling to the second choice. This was Commander J. K. L. Ross's Vrana, which paid $9.50. R. T. Wilson Jr.'s Wampee, the favorite, finished fourth. Walls held Vrana close to the race set by Lieutenant II. and wore the latter down in the drive home to win by a length. H. G. Bedwell's Batonnier took the short end.

Another even dozen faced the starter in Class C. S. Loula's Blue and Red wining easily and paying $22.70. Maiben had the three-year-old Trap Rock colt well up all the way and he drew away at the end to win by four lengths from Mrs. A. E. Gaston's Sweep By. There was a battle for the rest of the money, Sweep By taking the place by a neck from Redstone, which nosed out Insulate for the show money. Redstone was the favorite, but got mixed in a jam at the start. The race was run in 1:46, the winner carrying 119 pounds.

The Southern Handicap for all ages was easily won by D. Buchanan's Dimmesdale, which beat E. F. Whitney's Mainmast, the odds-on favorite, by more than three lengths and paid $12.90 to his backers.

The summaries:

FIRST RACE.

For two-year-olds; fillies; allowances; purse $1,300. Six furlongs.

Horse.	Wt.	Jockey.	Odds.	Fin.
Primrose	115	Malben	0.15-1	1¹
On Top	115	Barnes	8.20-1	2¹½
Enslaved	107	Thurber	30.35-1	3ª
Flo. Nightingale	115	Coltlietti	12.20-1	4¹½
Mountain Oaks	107	Schaeft'r	179-15-1	5

$3 mutuels paid: Primrose, $2.30, $2.16, $2.10; On Top, $2.50, $2.30; Enslaved, $3.80. Time—1:18 3-5.

Start good; won driving; place easily. Primrose, b. f., 2, by Ultimus—June Rose; owned by W. J. Salmon and trained by T. J. Healey.

SECOND RACE.

For three-year-olds and upward; the Equitable Steeplechase; purse $2,000. Two miles.

Horse.	Wt.	Jockey.	Odds.	Fin.
St. Lawrence	147	Kleoger	1.10-1	1½
Rume	150	Cheyne	4.35-1	2ª
Warrenton	138	Mergler	5.45-1	3ª
Comte de Fee	150	Cotman	53.00-1	4
Freedon Rock	147	J. Pierce	5.85-1	ª
Graylette	142	Jeffcot	75.30-1	ª
Daniel Boone	155	Doocey	14.95-1	ª

ªFell. †Pulled up.

$2 mutuels paid: St. Lawrence, $4.20, $3, $2.40; Rume, $3.80, $3.50; Warrenton, $3.60. Time—3:54 2-5.

Start good; won driving; place easily. St. Lawrence, br. g., 4, by Rapid Water—Mattie Bersaud; owned by W. V. Dwyer and trained by J. L. Donovan.

THIRD RACE.

For three-year-olds and upward; the Pimlico Graded Handicap; Class A; purse $1,500. One mile and seventy yards.

Horse.	Wt.	Jockey.	Odds.	Fin.
Cherry Pie	122	McAtee	3.10-1	1¹
Shuffle Along	133	Scobie	2.50-1	2¹
Ten Minutes	109	Parke	4.70-1	3ns
Priscilla Ruley	113	Fields	5.85-1	4ns
Abu Ben Adhem	110	Barnes	9.95-1	5ª
Upsal	101	J. Callahan	30.85-1	6ª
Reparation	118	Malben	3.90-1	7¾
General Thatcher	111	Breuning	7.50-1	8

$2 mutuels paid: Cherry Pie, $8.20, $5.60, $3.20; Shuffle Along, $11.70, $7.40; Ten Minutes, $3.20. Time—1:43 1-5.

Start good; won driving; place same. Cherry Pie, b. g., 4, by Chicle—Cherry Malotte; owned by the Greentree Stable and trained by V. Powers.

FOURTH RACE.

For two-year-olds; maidens at the time of closing of entries; first running of the Helpful Stakes; $2,500 added. Six furlongs.

Horse.	Wt.	Jockey.	Odds.	Fin.
Campfire Tales	118	Maben	19.55-1	1ª
Volante	121	Ambrose	21.00-1	2ns
Danby	121	C. Lang	5.60-1	3ª
Laddie Buck	121	P. Walls	39.85-1	4¼
Harlan	121	Mergler	61.75-1	5ns
*Courageous	123	Parks	0.75-1	6ns
Fair Sand	118	Babin	5.95-1	7¹
Over All	118	McAtee	0.75-1	8¼
Sweet 'n Easy	118	Scobie	18.25-1	9ª
Win Tin Tin	115	J.Callah'n	90.10-1	10ns
†Galatia	115	Weiner	90.10-1	11

ªH. P. Whitney entry. †Mutuel field.

$2 mutuels paid: Campfire Tales, $41.10, $14.30, $10.70; Volante, $18.90, $10.20; Danby, $5.20. Time—1:13.

Start good; won driving; place same. Campfire Tales, br. c., 2, by Campfire—Jeanne Fouquet; owned by R. T. Wilson Jr. and trained by T. J. Healey.

FIFTH RACE.

For three-year-olds and upward; the Pimlico Graded Handicap; Class B; purse $1,500. One mile and seventy yards.

Horse.	Wt.	Jockey.	Odds.	Fin.
Vrana	123	P. Walls	3.75-1	1¹
Lieutenant II	119	Babin	11.80-1	2¹
Batonnier	115	Stevens	80.55-1	3ª
Wampee	115	Malben	3.20-1	4ns
Roman Bachelor	121	Scobie	12.50-1	5ª
Procyon	117	Harvey	39.90-1	6ª
Prince Til Til	116	Weiner	4.80-1	7½
Miss Corinne	126	C. Lang	9.85-1	8ª
Setting Sun	118	Morris	4.80-1	9ns
Isosceles	116	Judy	50.55-1	10ª
Ballot Brush	120	L. Lang	4.80-1	11ns
Golden Spare	114	Barnes	12.35-1	12

†Mutuel field.

$2 mutuels paid: Vrana, $9.50, $4.20, $3.90; Lieutenant II., $12.40, $6.60; Batonnier, $8.30. Time—1:44.

Start good; won driving; place same.

Lafayette Varsity Wiped Out; McCracken to Build New Team

Special to The New York Times.

EASTON, Pa., Nov. 12.—When the Lafayette football team reported this afternoon for its first practice since being routed by Rutgers last Saturday Coach McCracken announced that there is no longer a varsity team and that a new season was started. Every position on the team is open again and only the men who show up as real fighters will get jobs for the Lehigh game. He then picked two teams, with the former varsity men equally divided, and sent them through a regulation game, one team scoring two touchdowns and the other three. The men fought like tigers, and it was one of the most bitter battles ever witnessed on March Field between two teams of the same squad.

BULL IS DEFEATED ON SQUASH COURT

Fifth Ranking Player Loses to O'Connor of Class B Rating by 15-9, 15-12.

HAINES ALSO SCORES UPSET

Triumphs Over Whitlock in National Fall Scratch Tourney—Mixsell Extended by Crawford.

Two of the ranking first ten players in the country met with unexpected defeat in the national Fall scratch squash tennis tournament at the Yale Club yesterday. Charles M. Bull Jr. of the Crescent A. C., who is rated fifth in the national list, was the victim of one of the season's biggest upsets, losing to B. H. O'Connor of the Montclair A. C., a Class B player, in the second round. Not only did O'Connor win, but the score made his victory all the more of a feat. It is very seldom that Bull loses to any player by a score as decisive as 15-9, 15-12.

R. B. Haines of the Columbia University Club was responsible for the other upset. He defeated Frederick S. Whitlock of the Harvard Club in three games at 15-11, 11-15, 15-7. Whitlock, who is captain of the Crimson Class A team, ranks eighth, while Haines is in the second ten. Incidentally, Haines and O'Connor will meet in the third round and the match should be one of the biggest drawing cards of the tournament.

Seventeen players were left in the running at the end of the third day of competition. It is a commentary on the class of squash that is being played at the Montclair A. C. that three of its members should be included among those seventeen. In addition to O'Connor, the New Jersey organization is represented by Harry Wolf and Robert E. Hughes, both of whom advanced to the third round on Tuesday and did not play yesterday. Dr. Harold E. Mixsell of the Princeton Club, Clyde Martin and L. Bradford of Yale were among the winners in the upper half, while in the lower half Carroll T. Cooney and Otis L. Guernsey of Yale and William Rand Jr. and Morris Phinny of Harvard advanced.

Dr. Mixsell had another stiff match yesterday, following his narrow escape from defeat in the second round at the hands of Frank Loughman of the New York A. C. His opponent was H. Victor Crawford of Montclair. Crawford stood up in the most commendable fashion against the best efforts of the ranking Princeton star and neither man had very much left in reserve when the play ended at 15—11, 15—10 in Dr. Mixsell's favor. Dr. Mixsell's powerful straight wall smashes were the deciding factor in the match, in which there were many furious rallies of round-the-corner driving.

Martin Victor Over Dingee.

Martin and C. W. Dingee of the Fraternity Clubs met in one of the best played contests of the day, the former prevailing at 15—9, 17—15. It was a smashing battle all the way, both men hitting with abandon and getting around the court to make all sorts of gets. Bradford won without being extended, defeating F. Day, a club mate, at 15—4, 15—7.

Rand won from John C. Neely of the Princeton Club at 15—5, 15—10. Neely's service was not going as well as usual and Rand was at his best. Guernsey, like Cooney, fairly raced through the first game of his match with Charles J. MacGuire of the Yale Club, winning it at 15—3, and then found a struggle on his hands in the second, taking it at 18—17.

Bull's defeat yesterday is not the first he has suffered this season. Gavin Brackenridge of the Princeton Club triumphed over him in the metropolitan Class A play. Bull played far below the standard of squash that is expected of him in both matches and the indications are that he is slipping, although the season is young and it may simply be that he has not yet got down to serious work.

O'Connor was steadiness itself. No shot was too difficult for him to recover. His anticipation was keen and so quick was he to get into position that Bull found it the most difficult sort of a task to score a winning shot. Not only was the Montclair man strong on defense, but his attack kept his opponent working hard, and while he is not the most terific smasher in the game he can hit a ball with force enough to win points. Playing a consistently steady game, hitting the ball hard and covering court in indefatigable fashion, he made more earned points than did Bull and fewer errors.

Speed Biggest Asset.

Haines's play against Whitlock was about the best he has shown in several seasons. The Columbian has a brilliant style, always presses on attack and sets a dizzy pace. He is a bit erratic at times, but on the strength of his showing against the Harvard star yesterday there are many who look upon him as one of the most dangerous men in the tournament. His speed is his biggest asset and he makes it all the more effective by changes of pace that are confusing to his opponent.

Haines took the lead in the first game and after his opponent had cut it down a bit went on to win at 15—11. In the second game also he forged ahead in the early stages and again Whitlock crept up on him, this time going on to win by the same score by which he had lost the first. The Columbian ran into an lead of 6—1 in the deciding chapter. Whitlock held him on even terms for a short period, but then threw the points away by driving repeatedly into the telltale. He gave Haines his thirteenth point by getting in the way of one of his own shots after making a beautiful, low drive around the court.

The summaries:

Second Round—Dr. Harold R. Mixsell, Princeton Club, defeated H. Victor Crawford, Montclair, A. C., 15—11, 15—10; Clyde Martin, Yale Club, defeated C. W. Dingee, Fraternity Clubs, 15—9, 17—15; B. H. O'Connor, Montclair A. C., defeated Charles M. Bull Jr., 15—9, 15—12; R. B. Haines, Columbia University Club, defeated Frederick S. Whitlock, Harvard Club, 15—11, 11—15, 15—7; L. Bradford, Yale Club, defeated F. Day, Yale Club, 15—4, 15—7; Morris Phinney, Harvard Club, defeated William Adams Jr., Yale Club, 15—9, 15—2; Carrol T. Cooney, Yale Club, defeated Yale Stevens, Yale Club, 15—3, 15—17; William Rand Jr., Harvard Club, defeated John C. Neely, Princeton Club, 15—5, 15—10; Otis L. Guernsey, Yale Club, defeated Charles J. MacGuire, Yale Club, 15—3, 18—17.

PIMLICO ENTRIES.

FIRST RACE—Purse $1,300; for two-year-olds; claiming; six furlongs. †Revolt 104 pounds, *Sandrae 114, *Betty Maloney 111, *Mixture 106, Peter Paul 110, Spanish Name 109, †Audiane 110, *Clonaslee 104, Margie K. 116, *Walter K. 105, Red Reneaor 112, Kirkfield 112, Bryndaer 109, Transformer 110, *Note o' Love 108, *Ampolac 114, Equable 113, †Calembour 114.

SECOND RACE—Purse $2,500; the Monkton Steeplechase; for four-year-olds and upward; three miles. Damask 155 pounds, Byng 152, †Courteous 150, †Links 137, Rock Bass 147.

FIVE pounds claimed for rider.

THIRD RACE—Purse $1,300; maidens; two and three year olds; six furlongs. The Sapling 113 pounds, Suburban 118, Markover 105, Hard Valentine 105, Zelnagar 105, North Pole 105, The Student 118, Westwick 118, Edgewood 105, Revoke 102, †Pogonip 105, Sun Altos 118.

†Nevada Stock Farm entry.

FOURTH RACE—Pimlico Serial Weight-for-Age Race No. 3; for all ages; $4,000 added; one mile and a furlong. Senator Morris 130 pounds, Sun Flag 120, Spur Cake 126, Donashee 120, King Solomon's Seal 126.

FIFTH RACE—Purse $2,000; the Equity Handicap; for three-year-olds and upward; one mile and seventy yards; three-sixteenths, Big Blaze 118 pounds, †Opperman 107, Plough Boy 112, ‡Wilkes-Barre 107, Prince Hamlet 107.

†Triple Springs Farm entry.

SIXTH RACE—Purse $1,300; for three-year-olds and upward; claiming; six furlongs. Haughty Lady 107 pounds, *Omeewale 100, Aviges 110, Al Boyd 112, *Baby Lane 107, *Wild Goose 111, Jacques 115, *Miss Domino 107, *Play On 102, Kirah 110, Belcross 110, *Mercury 117, *Lady Boss 121, *Lester Doctor 118, *Pennon 108, Vulnad 117, Seth's Dream 107, Jeelie 118.

SEVENTH RACE—The Forest Park Handicap; for all ages; purse $1,500; six furlongs. Lasley May 110 pounds, New Hampshire 117, Gershawk 128, Bertrand 102, Comiss 111.

ªApprentice allowance claimed.

Weather clear; track fast.

PIMLICO ENTRIES.

FIRST RACE—Purse $1,300; for two-year-olds; claiming; six furlongs. †Revolt 104 pounds, *Sandrae 114, *Betty Maloney 111, *Mixture 106, Peter Paul 110, Spanish Name 109, †Audiane 110, *Clonaslee 104, Margie K. 116, *Walter K. 105, Red Reneaor 112, Kirkfield 112, Bryndaer 109, Transformer 110, *Note o' Love 108, *Ampolac 114, Equable 113, †Calembour 114.

SECOND RACE—Purse $2,500; the Monkton Steeplechase; for four-year-olds and upward; three miles. Damask 155 pounds, Byng 152, †Courteous 150, †Links 137, Rock Bass 147.

†Five pounds claimed for rider.

THIRD RACE—Purse $1,300; maidens; two and three year olds; six furlongs. The Sapling 113 pounds, Suburban 118, Markover 105, Hard Valentine 105, Zelnagar 105, North Pole 105, The Student 118, Westwick 118, Edgewood 105, Revoke 102, †Pogonip 105, Sun Altos 118.

†Nevada Stock Farm entry.

FOURTH RACE—Pimlico Serial Weight-for-Age Race No. 3; for all ages; $4,000 added; one mile and a furlong. Senator Morris 130 pounds, Sun Flag 120, Spur Cake 126, Donashee 120, King Solomon's Seal 126.

FIFTH RACE—Purse $2,000; the Equity Handicap; for three-year-olds and upward; one mile and seventy yards; three-sixteenths, Big Blaze 118 pounds, †Opperman 107, Plough Boy 112, ‡Wilkes-Barre 107, Prince Hamlet 107.

†Triple Springs Farm entry.

SIXTH RACE—Purse $1,300; for three-year-olds and upward; claiming; six furlongs. Haughty Lady 107 pounds, *Omeewale 100, Aviges 110, Al Boyd 112, *Baby Lane 107, *Wild Goose 111, Jacques 115, *Miss Domino 107, *Play On 102, Kirah 110, Belcross 110, *Mercury 117, *Lady Boss 121, *Lester Doctor 118, *Pennon 108, Vulnad 117, Seth's Dream 107, Jeelie 118.

SEVENTH RACE—The Forest Park Handicap; for all ages; purse $1,500; six furlongs. Lasley May 110 pounds, New Hampshire 117, Gershawk 128, Bertrand 102, Comiss 111.

ªApprentice allowance claimed.

Weather clear; track fast.

MARVIN MAY IS VICTOR.

Captures Spring Purse in Dense Fog at Lexington Course.

Special to The New York Times.

LEXINGTON, Ky., Nov. 12.—So dense was the fog hanging over the race course this afternoon that it was impossible to distinguish the colors and only the finishes were visible. The feature card was the Spring Station Purse, a dash for three-year-olds and upward over the Futurity Course.

The winner was the Fair Acre Farm's seven-year-old gelding, Marvin May, by McGee—Conclusion, the 9 to 5 favorite. He was hard ridden by Garner in the last sixteenth to beat Crayon by a length and a half. A. B. Hancock's Corinth just lasted to take the short end by a nose from Pricemaker.

The summaries:

FIRST RACE—For three-year-olds and upward; claiming; purse $700; Futurity course. Hats Up, 107 pounds (Gormley), $15, $5.20, $4.30; first; Angon, 109 (Kelsay), $5.40, $4.20, second; Holly Boy, 103 (McClung), $8.30, third. Time—1:10 3-5. Uncle Bert, Storga, Mamie O'Jane, Gusale and Moorfield also ran.

SECOND RACE—For two-year-old maidens; claiming; purse $800; five and one-half furlongs. McCulloch, 107 pounds (Gormley), $28.70, $9, $5.50, first; Sari, 108 (Stutts), $3.50, $3.50, second; Homing Bird, 106 (Blind), $11.50, third. Time—1:07 3-5. Brownie, Abundance, Backbiter, Tate, Mamselle Odette, Open Fire, Wise Bill and Fairfax also ran.

THIRD RACE—For three-year-olds and upward; claiming; purse $700; Futurity course. French Canadian, 102 pounds (Hay), $21.50, $8.80, $3.40, first; Sequel, 109 (Gormley), $3.10, $2.50, second; Royal Dick, 108 (Garrity), $4.70, third. Time—1:11. Muldraugh, Allsie Vernor, Grieva, Miss Mischief and Billy Gardner also ran.

FOURTH RACE—For three-year-olds and upward; claiming; purse $900; one mile and seventy yards. New Gold, 111 pounds (Stutts), $7.60, $4.10, $3.90, first; Mah Jong, 99 (Felton), $4.60, $4.50, second; Nogales, 110 (Frank), $4.30, third. Time—1:44 4-5. Delectable, Sticker, Le Planche de Briante, Our Option and Antiquity also ran.

FIFTH RACE—For three-year-olds and upward; allowances; the Spring Station Purse; purse $1,000; Futurity course. Marvin May, 109 pounds (Garner), $5.60, $3.50, $3.20, first; Crayon, 103 (Brothers), $5.00, $4.90, second; Corinth, 104½ (Neupel), $8.20, third. Time—1:10. Pricemaker, Cherrycote and Malthus also ran.

SIXTH RACE—For two-year-olds; claiming; purse $800; Futurity course. Balboa, 101 pounds (McCoy), $49.10, $21, $12.80, first; Benedict Vow, 112 (Blind), $20.50, $12.70, second; Silver Slippers, 109 (Stutts), $8.60, third. Time—1:10 3-5. Agnes Call, Modesta, Tinamon, Wuhn, Ada Blackjack, Star Girl, Fanny de Courcy, Blennerhasset and Lucky Drift also ran.

SEVENTH RACE—For four-year-olds and upward; claiming; purse $900; one mile and one-eighth. My Valet, 110 pounds (Sharpe), $39.80, $11.20, $6.80, first; Co La La, 101½ (Gormley), $4, $2.80, second; Huonec, 102 (Biudan), $15.00, third. Time—1:53 4-5. Escarpolette, Gem, Wrangler and Pequot also ran.

Weather cloudy; track fast.

KUMMER'S FINGERS SAVED.

Announcement Made After Operation That Injury Is Not Permanent.

Clarence Kummer will not be permanently maimed as the result of the accident to his right hand at Baldmore last Saturday, nor will his riding in the future be interfered with. Kummer jammed his hand in an automobile door while on his way to New York from the Pimlico racetrack, where the star jockey had been riding. It at first was feared that he would lose two fingers.

Yesterday afternoon his physician made a complete examination of the hand, removing a piece of bone and the nail from the middle finger and that from the third finger. He announced that the injury should heal naturally and that Kummer would not be inconvenienced permanently.

LEXINGTON ENTRIES.

FIRST RACE—$700; claiming; for three-year-olds and up; Futurity course. Vanishing Boy 107 pounds, Bush Buck 103, *Auntie Millin 104, Lady Trilby 100, Sands of Pleasure 111, Bessie Leighton 104, Rajah 114, French Canadian 105, Perplexity 102, Attractive 100 MacBeth 107, *Paulina 101. Also eligible, Parody 102, Uncle Bart 105, *Xenora 100, *Royal Dick 109, Annie Lyle 106, *Quoin 109.

SECOND RACE—$800; maidens; two-year-old fillies; Futurity course. Marquette 115 pounds, Beach Talk 115, Invasion 115 Gloria Quale 115, Country Princess 115, Fasnet 115, Fair Vision 115, Sparkle Star 115, Twilight Maze 115, Ethel Mac 115.

THIRD RACE—$700; claiming; for three-year-olds and up; one and one-sixteenth miles. Taylor Hay 103 pounds, Fair Orient 100, *Royal Spring 96, *Logs 104, *Antiquity 98, *Snow Maiden 92, Kennmare 100, Repeater 109, Little Ann 112, War Prize 109, Sister Flo 100, *Ernest B. 98, *Wrack Ray 98, Genesosity 95.

FOURTH RACE—$900; the Crab Orchard; for two-year-olds; allowances; five and one-half furlongs. Bow Bowers 112 pounds, St. Chaney 112, Broadway Jones 112, Spremus 112, Buttress 100, Shark 112, Announcement 109, Dangerillo 109, Miss Jennie 109.

FIFTH RACE—$900; the Olive Hill; allowances; for three-year-olds and up; Futurity course. The Runt 108 pounds, Margaret Winsor 100, Ten Lec 107, La Mome 104, Sporty McGee 107.

SIXTH RACE—$900; the Ashland; allowances; for two-year-olds; five and one-half furlongs. †Bingle Hand 112 pounds, ‡Beulah Brone 102, Fairy Master 112, Fannie De Courcy 115, Rock Of Ages 109, Tilka 112, †Lady Finnell 109, Down Town 112, Tesuque 109.

†P. Coyne entry. ‡Holton Treacy and Walker entry.

SEVENTH RACE—$700; claiming; for three-year-olds and up; one mile and a sixteenth. Pequot 108 pounds, *Gem 106, *Uncle Velo 103, *Hoonoo 110, *Derius 101, *Llerra 98, The Competitor 106.

ªApprentice allowances.

Horses listed according to post position.

Weather cloudy; track fast.

Well, the work is going along fine; in a few weeks our fifth store will be ready; opposite the Library on Fifth Avenue.

Hart Schaffner & Marx clothes are a real business asset

They give a man a feeling of success as well as a look of success. Why not make sure of both by deciding on Hart Schaffner & Marx suits and overcoats. You take no risks—you get clothes of known make and quality—of recognized style leadership.

$50

And at $35 $40 $45 $60 $77.50 $100

Wallach Brothers

Broadway below Chambers / Broadway corner 29th — New York — 246-248 West 125th / *Third Avenue corner 123d

*Our Harlem stores open evenings

BERKLEY—THE TIE OF A THOUSAND KNOTS

Berkley knit ties

Men like good knitted ties—they like Berkleys. They like the way they look; the way they tie; the way they wear and stay fresh. We like to sell Berkley ties.

$2.50 $3 $3.50

Wallach Brothers

Broadway below Chambers / Broadway corner 29th — New York — 246-248 West 125th / Third Avenue corner 123d

Hart Schaffner & Marx clothes set the style pace

Our Partial Payment Plan brings the best within reach of all—ask!

A Real Movie Camera For Amateurs

Bell & Howell make 95% of the motion picture cameras used in feature films. Their AUTOMATIC Filmo CINE CAMERA is the best for amateurs. See it demonstrated here.

MOTION PICTURE DEPARTMENT

Herbert & Huesgen Co. 18 East 42nd St. Inc

Between Grand Central & 5th Ave.

CAMERAS EXCHANGED

Banister Shoes

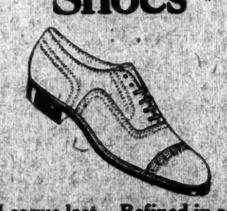

League last—Refined in appearance, and comfortable, with the Banister built in everlasting wearing qualities, in all the finest domestic and imported leathers.

PARKER & DIEMER

Headquarters for Banister Shoes

1376 Broadway at 37 Street

1006 Broadway at 49 Street

Automobile Exchange

Rate 70 cents an agate line. Telephone LACkawanna 1600.

Reward of $100 offered for information leading to arrest and conviction of any one who may have obtained money under false pretenses through a misleading or fraudulent advertisement in The New York Times.

APPERSON 1923 SEDAN; BARGAIN.
WILLYS STE. CLAIRE limo. sed...$1,275
BUICK sedans, coupes, coaches ...(60)
CADILLAC 1921 sport SEDAN.....1,250
PAIGE 1923 Imperial SEDAN.....1,450
MOON 1922 SEDAN, only.....1,000
STUDEBAKER SEDANS, $875.....975
DODGE 1923 SEDAN, perfect.....775
WILLYS-KNIGHT 1924 SEDAN.....975
MAXWELL 1923 SEDAN, perfect....795
100 SEDANS, 150 OPEN CARS.
TIME PAYMENTS. TRADES CONSIDERED.
NATHANSON, 228 West 56th, west of B'way.

AFFERSON sport touring; sacrifice.
CUNNINGHAM town car; fully equipped.
LINCOLN sedan; body by Judkins.
LINCOLN sedan, 7-pass., practically new.
LOCOMOBILE 4-pass. sport.
PACKARD Imperial sedan; single six.
PIERCE-ARROW; dual valve touring.
60 Motor Cars of Superiority.
Knickerbocker, 1,694 B'way, at 53d St.

AUBURN sport roadster, $350. Jandorf, 1,739 Broadway. Telephone 2478 Circle. (Established 1899.)

BUICK 1924 SEDAN.
CADILLAC SEDAN.
CRANE SIMPLEX SEDAN.
CRANE SIMPLEX SPORT TOURING.
FIAT SEDAN.
CUNNINGHAM CHASSIS.
NATIONAL TOURING.
PACKARD CABRIOLET.
PIERCE-ARROW 1924 SEDAN.
RENAULT VESTIBULE SEDAN.
ROLLS-ROYCE SEDAN.
ROLLS-ROYCE OF AMERICA, INC., 58TH ST. AND 8TH AV., N. Y. C.

BUICKS 1924 5 & 7 pass. sedans.
BUICK 1923 coupe.
CADILLAC 1923 Imperial.
CADILLAC all models, all body types.
CRANE-SIMPLEX collaps. coupe, latest type.
JORDAN 1923 Blueboy sport.
PACKARD "6" 1923 sport; also coupe.
LOCOMOBILE 1922 suburban sedan.
PACKARD AUTO EXCHANGE,
1,866 Broadway (61st). Col. 5078. Open eves.

BUICK 1924 Sedan, coupe and brougham.
CADILLAC 1924 Sport, Sedan and Suburban.
CADILLAC 1923 tour., sub. and sedan.
LINCOLN 1924 Judkins coupe & limo. sedan.
LINCOLN 1923 Judkins imperial sedan.
PIERCE 1923 Touring, 7-passenger.
CRANE late sedan, cabriolet and sport.
LOCO late sedan, cabriolet and sport.
DOUGLAS C. BURRELLE,
229 West 57th St. Columbus 2000.

BUICK 1924 SEDAN, 7-PASSENGER.
1923 Packard 7-passenger sedan.
1924 Studebaker sedan.
1924 Willys-Knight sedan.
1923 Jordan sedan and Blue Boy.
FLINT touring, two months old.
WILLYS STE. CLAIRE roadster, like new.
LOBELL, 1,806 Boadway at Columbus Circle.

BUICK 1924 coupe, sedan and brougham.
CADILLAC 1924 de luxe sub. sedan.
LINCOLN 1923 Judkins 5-pass. sport sedan.
PACKARD 1924 straight 8, sub. sedan.
PACKARD 1923 single 6 Imperial sedan.
KAPLAN AUTO EXCHANGE,
782 7th Av. (cor. 51st). Circle 7093.

BUICK 1923 "6" sedan, 5-passenger.
PACKARD 1923 sedan-limousine, 7-passenger.
WILLYS 1923 sedan, 5-passenger, beauty.
CADILLAC 1921 sedan, 7-passenger.
401 Flatbush Av., Brooklyn, Nevins 2176.

BUICK 1924 sport, four passenger; 1923 sport runabout; four cylinder touring; other Buicks low priced. Jandorf, 1739 Broadway.

BUICK 1923 4-passenger coupe; like new; will sacrifice. Warehouse Collateral Co., 226 West 56th St., 4th floor. Circle 9506.

BUICK 1923 SPORT SEDAN, $995. Inspect owner's residence. Telephone Raymond 0041.

BUICK 1925 COUPE.
Practically new; 600 miles; sacrifice terms; trades. 223 West 53d. Circle 6332.

BUICK 1924 7-passenger sedan, 4-wheel brakes, fully equipped, perfect condition; sacrifice. Kahn, 92 7th Av. Watkins 6288.

BUICK 1924-1923 SEDAN; SACRIFICE. Sport, touring, roadsters. 240 West 50th.

BUICK 1924 4-passenger coupe, like new, mileage 1,000. Jacod, 1,860 Broadway.

BUICK 1924 sedan, like new, sacrifice. Scott, 136 West 52d. Circle 3222.

BUICK 1924 touring with enclosed top; bargain; $625. 581 East Tremont Av.

BUICK 1924 coupe, like new, sacrifice. Peerless Finance, 1,780 Broadway.

BUICK 1925 7-passenger sedan, perfect; used only 3,000 miles; $2,100; no dealers.

BUICK 1924 5-passenger sedan, like new; sacrifice. Finance Co., Chickering 2964.

BUICK 48 coupe, $675; beautiful, late model, 4-passenger. 305 West 79th.

CADILLAC COUPE.
HUDSON '22 TOURING.
KISSEL SEDAN, NEWLY PAINTED.
PEERLESS 4-PASS. TOURING.
PIERCE-ARROW COUPE.
PIERCE-ARROW 4-PASS. TOURING.
STANDARD EIGHT SEDAN.
WILLS STE. CLAIRE '24 TOUR.
TIME PAYMENTS IF DESIRED.
PIERCE-ARROW DISTRIBUTORS,
USED CAR DEPARTMENT.
233 West 54th St., also 226 West 59th St.
PHONE CIRCLE 1800.

CADILLAC "V-63" sedan.
CADILLAC "V-63" suburban.
CADILLAC "V-63" coupe.
CADILLAC "61 Imperial.
CHRYSLER 1924 phaeton and roadster.
ESSEX 1924 coach, run 1,000 miles.
MARMON 1924 2-passenger speedster.
LINCOLN 1924 Judkins 2-passenger coupe.
MARMON 1922 New Haven cabriolet.
PACKARD 1923 4-passenger sport.
L. F. JACOD & CO.,
1,860 Broadway. Columbus 7541.

CADILLAC 63, 7-PASS. SEDAN.
CADILLAC 62, 5-PASS. SEDAN.
CADILLAC 63, 5-PASS. COUPE.
CADILLAC 63, 7-PASS. TOURING.
CADILLAC 61, IMPERIAL 7-PASS.
POWERS & MARCUS, 20 Central Park West.

CADILLAC sedans, Imperials, suburban. Amesbury, victoria, seven, five, four passengers, $500, $750, $950, $1,250 up. Jandorf, 1739 Broadway.

CADILLAC "61" 5-passenger sport sedan, recently reconditioned and repainted; excellent tires; no dealers; reasonable. Columbus 0849.

CADILLAC USED CARS—ALL MODELS. Uptown Cadillac Corporation, Broadway at 63d St. (Used Car Dept.) PHONE COLUMBUS 7700.

CADILLAC V-63 sport de luxe sedan, balloon tires; mileage 800-odd. International Auto Exchange, 1,890 B'way. Open evenings.

CADILLAC 61 phaeton, exceptional condition. Glass 19 Central Park West. Columbus 3804.

CADILLAC 61-Z 5-passenger sedan; mileage 4,000; original paint; exceptional condition. Glass, 19 Central Park West. Columbus 3804.

CADILLAC 63-D suburban sedan, 7-passenger; original condition. New Amsterdam Storage Warehouse, 19 West 67th.

CADILLAC 63 7-passenger sedan; bought last August; in perfect condition; 2,000 mileage; private owner. W 329 Times.

CADILLAC 1923, Imperial sedan; original; every equipment. Int'l. Auto Exchange, 1,890 Broadway.

CADILLAC, phaeton type, 61, like new; guaranteed. Int'l Auto Exch., 1,890 B'way.

CADILLAC 1924 sedan, like new, sacrifice. Scott, 136 West 52d. Circle 3222.

CADILLAC coupe, best condition. Caswell Motor Co., 651 West 125th St.

CADILLAC 61-Z 7-passenger touring. Glass, 19 Central Park West. Columbus 3804.

CADILLAC 63 5-passenger coupe. Glass, 19 Central Park West. Columbus 3804.

CADILLAC 1923 suburban sedan, like new. Scott, 136 West 52d. Circle 3222.

CADILLAC 1923 Imperial limousine; like new. Scott, 136 West 52d. Circle 3222.

CADILLAC 1924 imperial limousine, like new. Fischer, 136 West 52d. Circle 0618.

CADILLAC 1923 coupe and Imperial; very reasonable. 229 West 58th. Circ

Baltimore & Ohio Railroad Co.

Convertible (now Mtge.) 4½% Gold Bonds

Due March 1, 1933

Legal investment for Savings Banks in New York.

Current reports show substantial earnings over total fixed charges.

Price at market, yielding about 5.95%

Circular on request

The National City Company

Main Office: National City Bank Building Uptown Offices: 42nd St. & Madison Ave.

OUR recently compiled list of Investment Suggestions briefly describes offerings of sound securities and presents, in convenient form, possibilities to those interested in conservative investment.

Send for list T-505

E. H. Rollins & Sons

Founded 1876

43 Exchange Place, New York

Boston Philadelphia Chicago Denver San Francisco Los Angeles

Waldorf System Incorporated

Operating a chain of 116 restaurants

We have prepared a comprehensive analysis of this Company's Common Stock, which is listed on the New York Stock Exchange, and will be pleased to send a copy to investors upon request.

Ask for Circular D-231

Merrill, Lynch & Co.

Members New York Stock Exchange

120 Broadway 11 East 43d St.

New York

Chicago Detroit Milwaukee Denver Los Angeles

Exempt from All State and Federal Income Taxes

Town of Pelham, N.Y.

School Dist. 4¼% Bonds

Due October, 1941-58

Legal Investment for Savings Bank and Trust Funds in New York State.

Price to yield 4.10%

Blodget & Co.

34 Pine St.

New York

Boston Chicago Hartford

Weekly Market Letter

Comment on the General Financial Situation and Facts of Interest Regarding

LISTED AND UNLISTED STOCKS AND SELECTED INVESTMENT BONDS

Copy on request

Tobey & Kirk

Established 1878

Members N. Y. Stock Exchange

25 Broad St., New York

FINANCIAL MARKETS

Downward Reaction in Stocks, After Early Rise—Sterling Also Declines.

Pretty nearly all of the recently excited markets indulged in a downward reaction of prices yesterday, and even Wall Street pronounced the reversal of form entirely natural and timely. There are two kinds of buying orders which figure in markets such as those of the preceding seven days; orders which come because they had been withheld awaiting news which has now become common property, and orders which come merely because prices are seen to be advancing. The first kind of buying is bound to run its course; the second has to meet the profit-taking sales of judicious speculators who bought much lower down. After a while such a market settles back to less impulsive movement, large-scale transactions continuing but not responding more to tangible news than to general principles.

In the stock market, while yesterday's changes of prices varied widely, with a good many further advances, downward readjustment was distinctly the order of the day; net declines in numerous active stocks running to 2 and 3 points. The grain market, which had fallen at Winnipeg and Liverpool while Chicago was keeping holiday on Tuesday, declined sharply at Chicago yesterday; prices at one time losing 5½ cents, half of which was, however, recovered afterward. Sterling also lost ground; its low price was 2¾ cents under Tuesday's final. This also doubtless reflected speculative realising. Whether that was stimulated by yesterday's report of England's October foreign trade, it would not be safe to say. The statement certainly emphasized the handicap to a continued rise in sterling. It showed last month's import surplus to have been the largest of any months since June, 1921; an obvious result of the heavy foodstuffs importations at the highest prices since 1920.

The decline on the Stock Exchange occurred notwithstanding a 2 per cent. call money rate all day; a condition which has not existed on any day since October. Transactions which accompanied the irregular decline in stocks again ran well beyond the two-million share mark. The "averages" of selected representative shares went at one time in the day beyond the highest figure scored by them at any previous time since the war, reaching a composite price not matched on the record since Nov. 22, 1916.

The middle-of-the-week steel trade reviews present no more evidence of an instantaneous avalanche of orders after election day than the week-end mercantile reviews of Saturday presented, and no one familiar with the processes of business will be surprised at it. If the industrial situation at the beginning of this month had been what it was at the same time in 1922, when merchants with practically empty shelves were confronted with sudden and large demands from consumers whose home supplies were similarly depleted, then general trade might have seen this week something like what has occurred on the Stock Exchange. But with all the complaint of hand-to-mouth buying, the railway traffic returns have proved indisputably that a huge volume of goods was moving under quick orders into consumers' hands, and that therefore the actual scarcity of two years ago did not exist.

This does not mean that demand on manufacturers and producers is not destined to increase. It did not mean that, under the closely parallel circumstances of 1919 and 1916 and 1900. It does, however, make it probable that the speeding-up of trade, even to a much larger ultimate total than today's, will be gradual and deliberate. The movement is likely to be the more emphatic in the West and Northwest, where the factor of long-deferred purchase of necessary goods, whether for construction, consumption or household use, is undoubtedly important. Even in this week's iron trade summaries, there are signs of preparation for such a movement. While The Iron Age, for instance, states that at the steel mills after the election "no rush of buying was looked for and none came," it also reports the very large buying of 600,000 tons of iron since the month began, mostly for delivery in 1925. This is always the way in which expansion in the basic steel trade begins.

MONEY.

WEDNESDAY, NOV. 12, 1924.

While Stock Exchange call money remained plentifully offered, there was but a negligible inquiry for it, resulting in an easy tone and rate of 2 per cent. all day, lowest for renewals since Oct. 31. A small amount loaned in the outside market a fraction below the board rate. Interest in fixed period funds was maintained, borrowers making especial inquiry for ninety days' and six months' funds, which were loaned at 3½ and 3¾ per cent., respectively. There was only a fair business doing in other maturities. Call loans against acceptances dropped ¼ to 1¾ per cent., but futures and the discount on commercial paper were unchanged.

Call Loans.

Renewals.	High.	Low.	Last.	Last.	Tuesday's Year Ago.
	2	2	2	2	5

Time Loans.

	Wed'day.	Tuesday.
Sixty-ninety days	2¾@2¾	2¾@2¾
Four, five and six months	2¾@2¾	2¾@2¾

Commercial Paper.

	Wed'day.	Tuesday.
Best names, 4 to 6 mos.	2¾@2¾	2¾@2¾
Other names, 4 to 6 mos.	3½	3½

Rediscount Rate, Reserve Bank.

Rate on all classes of rediscountable paper, 3 per cent. Rate fixed Aug. 8, when it was reduced from 3½ per cent.

Bankers' Acceptances.

Call loans against acceptances	1¾

Prime bankers' acceptances, eligible for purchase or rediscount by Federal Reserve Banks. Rates quoted are for discount at purchase:

	Bid.	Asked.
30 days	2¼	2
60 days	2¼	2¼
90 days	2¼	2¼
Four months	2¼	2¼
Six months	2¾	2¾
Non-member and private bankers, 60-90 days	2¾	2¾

London Market.

Money in London ½ higher at 3½ per cent.; short bills ¼ lower in bid, 3½@3¾ per cent.; three months' bills ¼ lower in bid, 3⅛@3¼ per cent.

Gold bullion 6d up at 90s 2d per fine ounce. Taking the British Mint standard price of 85s per fine ounce as par, the market quotation of gold would represent a London price of 106⅛. Highest for the year to date, 118 1-8, on Jan. 21; lowest, 105½, on Nov. 11. The highest price since open trading in gold was resumed at London in September, 1919, was 148⅝, on Feb. 6, 1920; the lowest, 102⅜, on Feb. 21, 1923.

Clearing House Exchanges.

Exchange of checks at the New York Clearing House, $988,000,000; balances, $33,000,000. Federal Reserve credit balances, $67,000,000; exchanges this day a year ago, $706,000,000.

NEW YORK STOCK EXCHANGE TRANSACTIONS

WEDNESDAY, NOVEMBER 12, 1924.

Day's Sales.	Tuesday.	Monday.	A Year Ago.	Two Years Ago.
2,803,435	2,258,399	2,226,220	958,503	1,157,994

Year to Date.	Same Period 1923.	1922.	1921.	1920
213,194,174	197,961,828	228,998,594	146,008,998¼	191,567,236½

1924 High.	1924 Low.	Sales.	Stock and Dividend Rate.	First.	High.	Low.	Last.	Net Ch'ge.	¶ Closing Bid.	Closing Ask.
91½	73½	300	Adams Express (6)	90½	90⅝	90½	90¼	— ¾	90	90¾
12⅝	6	100	Advance Rumely	10⅝	10⅝	10⅝	10⅝	— ⅛	10	10⅜
85⅝	67¼	2,400	Air Reduction (15)	84⅞	85¾	84	85	+ ⅝	84¼	84½
11½	4½	1,800	Ajax Rubber	8⅝	9⅛	8⅝	9⅛	+ ⅜	9¼	9⅝
1¼	⅝	200	Alaska Juneau	1	1	1	1	— ⅛	1	1⅛
111	96½	100	All American Cables (5)	110	110	110	110	— 1	109	111
79	63	13,200	Allied Chem. & Dye (4)	74¼	77¼	74¼	76⅛	+ 2	76	76⅛
118¼	110	500	Allied Chem. & Dye pf. (7)	116½	117	116½	117	+ ½	116¼	117
66¼	41⅝	5,500	Allis-Chalmers Mfg. (4)	63¼	64	62	62¾	— 1⅛	62	62¾
101½	90	400	Allis-Chalmers Mfg. pf. (7)	100½	100¾	100½	100⅝	—	100¼	100⅝
17⅝	7¼	2,400	Amer. Agri. Chemical	14	15¾	13½	15¼	+ 1¼	13¼	14
46⅜	18⅝	600	Amer. Agri. Chemical pf.	38	38⅝	37⅜	37⅝	— ⅝	37½	38
49½	36	1,500	American Beet Sugar (5)	39	40	39	39¾	+ ⅜	39	40
38⅞	22¼	400	Amer. Bosch Magneto	25	25	24¼	24½	— ½	24¼	25
150⅝	85⅛	55,600	American Can (40)	150	150	147	148½	— 2½	148¼	148½
119	105	200	American Can pf. (7)	116¼	116¼	116¼	116¼	— ¼	116	117½
178	153½	2,300	Amer. Car & Fdy. (12)	170¼	174	170¼	173	+ 2½	173	173½
25	21¾	200	Amer. Chain, Class A (2)	23½	23½	23	23	— ⅜	23	23½
37⅝	14⅜	800	American Chicle	37⅜	37⅝	36¾	36½	— ⅝	36	37
36⅜	23	100	American Chicle ctfs.	36⅜	36⅜	36⅜	36⅜	— ¼	36	37
88¼	51½	100	American Chicle pf.	85⅞	86½	85¾	85¾	— ¼	85½	
7	5⅜	700	Amer. Drug Syndicate	5⅝	6	5⅝	5⅝	— ⅛	5⅝	6
122½	88	700	American Express (6)	121	121	120	120¾	— ¼	120	120⅝
131½	93	600	Am. & F. Pow. 25% pd. (7)	116¼	116¼	115⅝	115⅝		115⅛	116½
121½	91½	700	Am. & F. Pow. full pd. (7)	116⅜	117	116⅜	117	— ⅛	116¼	116⅝
13⅝	7¼	100	Amer. Hide & Leather	11⅜	11⅜	11⅜	11⅜	— ⅛	11⅜	11⅝
69	50¼	200	Amer. Hide & Lea. pf.	67⅞	68	67⅞	67⅞		67½	68
69	50½	800	Amer. Hide & Leath. pf.	66⅞	67	66⅞	67	+ ⅛	66⅝	67
96	72	2,300	American Ice (7)	78⅝	79⅜	78¼	78¾	+ ⅛	78⅝	79
30½	17⅜	7,000	American International	30⅛	30⅝	29⅞	30⅝	+ ⅝	30½	30⅝
12¾	10	100	Amer. La. F. F. Engine (1)	10⅞	10⅞	10⅞	10⅞		10⅞	11
22⅝	13¾	200	American Linseed	20½	20⅝	20¼	20⅜	+ ⅜	20¼	20½
45	30	200	American Linseed pf.	41	41	41	41		41	41½
85⅝	70¼	14,800	American Locomotive (6)	84⅞	85⅝	83½	84¼	+ ⅛	84¼	84½
49⅜	38⅜	2,100	American Metal (3)	48¾	48⅝	48¼	48⅜	— ⅛	48	48½
130	94¼	400	American Radiator (4)	122	123	122	122		122	123
83	78	100	Amer. Railway Express (6)	78	83	78	78	— 1	78	79
8½	5⅞	4,900	Amer. Safety Razor (50c.)	6¼	8½	6¼	8½	+ ⅞	8⅜	8½
115⅜	104	300	Amer. Ship & Commerce	104½	104½	104½	104½		104⅜	104⅝
86⅜	57½	16,800	Amer. Smelt. & Ref. (5)	85⅜	86⅜	85¼	85⅞	+ ⅝	85⅜	85⅝
106½	96	500	Amer. Sm. & Ref. pf. (7)	105⅝	106¼	105⅝	106¼	+ 1	106¼	106½
150¼	134	300	American Snuff (12)	150½	150½	150	150		148½	150
150½	134	15	Amer. Snuff (12), odd lot	149⅝	149⅝	149⅝	149⅝	— ⅛	148½	150
40	33⅜	8,400	Amer. Sug. Refg. (3)	40¼	40⅝	39⅝	40	— ⅛	39⅝	40
109	101¼	700	Amer. Sug. Refg. pf. (7)	109	109	108½	108½	— ⅝	108	109
61⅜	36	18,190	Amer. Sugar Refining	43¾	45⅝	43¼	44⅝	+ 1⅛	44⅜	45
99⅞	77	500	Amer. Sugar Ref. pf. (7)	86⅝	87	86⅝	87	— ¼	86	87
28½	6⅝	1,100	Amer. Sumatra Tobacco	8¼	8¼	7⅞	7⅞	— ⅛	7⅞	8
66	22¼	100	Amer. Sumatra Tobacco pf.	32	32	32	32	+ 1	30	34
139¼	121½	2,900	American Tel. & Tel. (9)	129¼	129⅝	129	129¼	+ ⅛	129¼	129⅝
169⅞	136⅜	2,500	American Tobacco (14)	169⅜	169⅝	168	168⅝	+ ⅛	168	168½
168⅜	135¼	1,500	Amer. Tob., Class B (14)	167¾	167½	166	167½	+ ⅛	166	167
106½	101	100	American Tobacco pf. (6)	104½	104½	104½	104⅝		104⅜	105
126¼	40	1,200	Amer. W. W. & Electric	109⅞	110	109⅜	110		109	110
75⅜	51¼	11,800	American Woolen	57⅜	59¼	57⅜	— ⅛	57⅝	58	
102⅜	90	500	American Woolen pf. (7)	95½	95½	95⅝	95½	+ ⅛	95⅜	96
10⅝	7	400	American Zinc L. & S.	9¼	9¼	9	9	— ⅛	8¾	9
34⅞	24	300	American Zinc L. & S. pf.	32¼	32¾	30	30	+ ½	29	30½
42	28¾	9,000	Anaconda Copper	39¼	39⅝	38⅝	39¼	+ ⅛	39	39⅜
40¼	25	100	Ann Arbor pf.	39¼	39¾	39¼	39¼		39	40
92½	83¼	300	Armour & Co. Del. pf. (7)	88¾	89¼	88¾	88¾	+ ¼	88	89
8	6	300	Arnaud, Constable & Co.	8	8	8	8		7⅝	8
130½	79	1,100	Associated Dry Goods (5)	128	128½	127	127	— 1	126¾	127¼
34⅝	27¼	6,000	Associated Oil (1½)	32⅜	32⅜	31⅛	31⅜	— ¼	31½	31⅝
113⅜	97⅛	9,600	Atchison, Top. & S. F. (6)	111⅞	111⅞	110	110¼	— 1⅝	110¼	110⅜
93½	83¾	300	Atchison, Top. & S. F. pf. (5)	93¾	93⅝	93¾	93¾		93¾	94
3	1⅝	2,100	Atlanta, Birm. & Atlantic	3	3	2⅝	2⅝	— ⅛	2⅝	2¾
143	112	1,600	Atlantic Coast Line (18)	142⅛	143	141	141½	— 1	141¼	142¼
21⅝	10⅝	700	Atlantic, Gulf & W. I.	15⅞	15⅞	15⅛	15¼	— ⅝	15	15⅜
27⅝	12¾	400	Atlantic, Gulf & W. I. pf.	23	23	23	23		23	25⅞
140⅞	78⅜	2,000	Atlantic Refining	94	94	93	93¼	— ¾	93	93⅝
118	106	100	Atlantic Refining pf. (7)	112⅜	112⅜	112⅜	112⅜	+ 3½	112¾	114
54⅜	47	100	Atlas Powder (4)	49	49	49	49		47	49½
11⅞	5	100	Atlas Tack	6¼	6¼	6¼	6¼		6	6⅝
30	18¼	3,000	Austin Nichols	25¾	26⅛	25¾	26⅛	+ 1	25¾	26⅜
80¾	79	500	Austin Nichols pf. (7)	80½	80½	80½	80½	+ 1½	80	80½
8½	1¾	100	Auto Knitter Hosiery	1⅝	1⅝	1⅝	1⅝		1⅝	1⅝
131	104⅝	31,800	Baldwin Locomotive (7)	122⅝	125¾	122⅝	122⅝	— 3½	122⅜	122⅝
116½	110¼	100	Baldwin Locomotive pf.	115⅝	115⅝	115⅝	115⅝	— ⅛	115	116
69⅝	52¼	15,000	Baltimore & Ohio (5)	69¼	69¼	68¼	68¾	— ⅝	68½	68¾
62⅜	56¼	800	Baltimore & Ohio pf. (4)	62¼	62⅜	62¼	62¼	+ ⅛	61⅝	62¾
94⅞	86	100	Bangor & Aroostook pf (7)	93½	93⅞	93¾	93¾		92½	93
21⅝	14	700	Barnsdall, Class A	19½	19½	19¼	19¼	— ⅛	19¼	19⅜
16⅛	10	300	Barnsdall, Class B	14⅝	14⅝	14⅝	14⅝	— ⅛	14⅝	14⅞
58½	44⅝	700	Beech-Nut Packing (13)	55⅞	56⅞	55	55	— ¾	54½	55
62⅜	37⅝	12,300	Bethlehem Steel	43	44	43	43½	+ ⅜	43¼	43⅝
97	89½	500	Bethlehem Steel pf. (7)	91¾	91¾	91½	91½	— ¼	91½	92
7⅛	3⅝	800	Booth Fisheries	4¼	4¼	4¼	4¼		4¼	4⅝
120	107½	1,200	Brooklyn Edison Elec. (8)	119⅜	120	119⅜	120	+ ⅜	120	120⅜
53⅝	13½	8,700	Brooklyn-Manhat. Transit	32	32⅜	31½	32⅛	+ ⅝	32	32⅜
80¼	56⅜	3,400	Brooklyn Union Gas (4)	74½	75¾	74⅝	75⅝	+ 1½	75⅜	75⅝
58	39	700	Brown Shoe (4)	57⅝	58	57	58		58	59
93¾	84	100	Brown Shoe pf. (7)	93¾	93¾	93¾	93¾	+ ¼	93¾	95
3	1	200	Brunswick Ter. & Ry. Sec.	3	3	3	3	— ⅛	3	3⅜
112⅞	97¼	300	Burns Brothers (10)	104¾	104¾	104¼	104½	— 1	104	105
27	19⅝	200	Burns Bros., Class B (2)	24½	24½	24½	24½	— ⅛	23½	24¾
67¼	65	900	Burroughs Adding M. (3)	66	66	65¾	65¾		65¼	66½
7¾	3⅝	2,700	Butte Copper & Zinc	7⅛	7⅛	6⅞	6⅞	— ⅛	6⅞	6⅞
20⅜	14	1,700	Butte & Superior	17¾	17¾	17⅜	17⅜	— ⅜	17⅜	18⅛
29⅝	17	300	Butterick Co.	17¾	17¾	17¾	17¾	+ ⅛	17½	18
93¼	80	400	California Packing (4)	95¼	95¾	95	95	— ¼	93	95
29½	19¼	3,100	California Petroleum (1¾)	23⅝	24⅞	23¼	24	+ ⅝	23¾	24
107	92½	600	California Petro. pf. (7)	97¼	98	97½	98	+ 1	97½	98½
7	3½	2,000	Callahan Zinc & Lead	4¼	4¼	4	4	— ⅛	3⅞	4
19½	13⅛	200	Calumet & Hecla (50c)	16⅞	16⅞	16⅞	16⅞	— ⅛	16¾	17
154⅝	142⅜	1,100	Canadian Pacific (10)	153⅛	153⅝	153	153⅛	— ⅜	152⅜	153½
17⅜	9⅝	1,900	Central Leather Co.	15¼	15⅝	15	15	— ⅛	15	15⅞
52⅜	29¾	2,600	Central Leather Co. pf.	46¼	47⅜	46	46¼	+ ⅛	46	46⅜
253½	199	600	Cent. R. R. of N. J. (12)	249	262	249	250	+ 1½	245	251
33¼	28¾	100	Century Ribbon Mills (2)	30	30	30	30	— ½	28	30¼
45¾	40¾	7,900	Cerro de Pasco Copper (4)	44⅝	45¼	44⅝	44⅝	— ⅛	44⅜	44½
40⅜	24½	1,800	Certain-teed Products	40	40	39½	39⅝	— ⅜	39½	40
66⅞	26⅞	2,400	Chandler Motor (3)	27⅜	28¾	27⅜	28	+ ¾	27¼	28½
92⅜	67¼	4,100	Chesapeake & Ohio (4)	88¼	88¾	86¾	87¼	— ¾	86½	87¼
109½	90½	400	Chesapeake & Ohio pf. (6½)	106½	106½	106½	106½	+ ¼	106½	106⅜
3	1⅝	3,500	Chicago & Alton	2¼	2¼	2	2	— ⅛	2	2⅛
17⅜	5¼	4,300	Chicago & Alton pf.	17⅜	17⅝	16⅝	16⅝	— ⅝	16	16¾
35⅞	21	200	Chicago & Eastern Illinois	33⅜	33⅜	33	33	— ½	32½	34½
54	37	400	Chicago & East. Illinois pf.	52	52⅜	52	52¼	— ⅜	52	53
10	4	10,000	Chicago Great Western	9	9¼	8¾	9	+ ⅛	8¾	9
26⅜	10¼	3,900	Chicago Great Western pf.	23⅜	25⅜	24⅜	25		23½	25½
150⅞	107⅝	7,700	Chicago, Mil. & St. Paul	14	14	14	14	— ⅛	14	14⅛
150½	134	11,600	Chicago, Mil. & St. P. pf.	25	25⅞	23⅝	23⅞	— 1	23⅝	24⅜
69	49¼	4,600	Chicago & N. W. (4)	68¼	68¾	67	67	— 1½	67	67½
109	100	100	Chicago & N. W. pf. (7)	109	109	109	109		109	
41¼	21½	24,400	Chicago, R. I. & Pacific	41½	41¾	39½	39⅝	— 1⅝	39½	40¼
94½	76½	600	Chicago, R. I. & P. pf.	84½	84½	84½	84½	— 1	84	85
85¾	65⅝	600	Chicago, R. I. & P. pf. (6)	83¼	85¾	82¾	83	— 1	82¾	84
50	29	500	C., St. P., M. & Omaha	48⅜	49¼	48¼	49¼	+ ¾	48½	49¼
39	26	700	Chicago Yellow Cab (4)	43	43	42	42¾		42	42¾
35¾	25⅝	6,900	Chile Copper (2½)	34⅝	34⅞	33⅝	34¼	— ⅛	34⅛	34⅜
26¼	15	1,900	Chino Copper	26	26	25¼	25¾	— ⅛	25¼	25⅜
59	53	500	Cluett, Peabody (5)	62	62	60	62	+ 1½	62	62½
105½	100½	200	Cluett, Peabody pf. (7)	102¼	104	102½	104	+ 1	102¾	104
78⅜	61	2,200	Coca-Cola (7)	77⅜	78	77⅛	77⅞		77¾	77¾
54½	24¼	3,900	Colorado Fuel & Iron	39¾	39⅞	38⅝	39¼	— ⅝	39	39⅜
49	20	200	Colorado & Southern	47	47	47	47		47	48
64	50	100	Colorado & South. 1st pf. (4)	62¼	62¼	62½	62½	— 1½	63	63½
13,600	2⅜	13,600	Columbia G. & E. (2.60)	4¾	4¾	4⅜	4⅜	— ⅛	4⅜	4⅝
		700	Columbian Carbon (4)	42½	42½	41⅞	41⅞	— ¾	41¾	42½
		200	Coml. Invest. Trust (2½)	46½	47	46¾	47	— ¼	46	47
		200	Coml. Invest. Trust pf. (7)	102½	102¾	102¾	102¾	— ¼	101½	103
		200	Commercial Solvents (4)	83¾	83¾	83¾	83¾	— ¼	82	83½
		900	Commercial Solvents B	80	81	80	80¾	— ¼	79	80½
		4,700	Congoleum-Nairn (3)	43¾	43¾	42½	43¼	— ¾	43	43½
		100	Consolidated Distributors							
		300	Consolidated Cigar	22	22	21½	21½	— ¼	21¼	22
		200	Consolidated Cigar pf. (7)	79¼	81	79¼	81	+ 1½	77	78
		24,700	Consolidated Gas (5)	73¾	75¼	73½	74¾	+ 1½	74¾	74¾
		3,500	Consolidated Textile	3	3	3	3		2⅞	3
		63,300	Continental Can (4)	60⅛	62⅝	59¼	59½	— 2⅜	59¼	59¾
		300	Continental Insurance (6)	98	98	97¾	97¾	— ¼	97¾	98
		3,200	Continental Motors (80c)	7	7	7	7	— ⅛	7	7⅛
		15,100	Corn Products Ref. (2)	39½	39¾	38¾	39	+ ¼	38⅞	39
		18,500	Cosden Co.	28¾	29½	28½	29⅛	+ ⅛	29¼	29⅝
		100	Cosden Co. pf. (7)	86½	86½	86½	86½	— ½	86	86¾
		6,500	Crucible Steel (4)	59¾	59¾	58¾	58¾	— ¼	58⅜	59
		6,700	Cuba Cane Sugar	12⅝	13⅛	12⅝	13⅛	+ ⅜	13¼	13⅜
		10,300	Cuba Cane Sugar pf.	58	60⅜	58	59¾	+ 1⅛	59¾	60
		9,200	Cuban Am. Sugar (3)	28½	29⅜	28½	29½	+ 1⅛	29¾	29⅝
		1,900	Cuban-Dom. Sugar	5¼	5¼	5	5	— ⅛	5	5⅛
		100	Cushman's Sons (3)	66½	66½	66½	66½	— ½	65	70
		11,700	Cuyamel Fruit (4)	48⅝	50¾	48⅝	50¾	+ 2⅜	50¼	50½
		900	D. Boone Woolen Mills	9	9	8¼	8¼	— ¼	8¼	9
		24,100	Davison Chemical	43¾	44	38¾	40	— 4¼	40	40¼
		200	De Beers Mines (86c)	20¼	20¼	20¼	20¼	— ¼	20⅜	20⅝
		100	Deere & Co. pf. (3)	83½	83½	83½	83½	+ ½	83½	84
		900	Delaware & Hudson (9)	129¼	129¾	127¼	127¾	+ 2¼	127½	128¼
		700	Del., Lacka. & Western (6)	138	139	138	138¾	— ¼	135	139
		500	Detroit Edison Co. (8)	109⅞	109⅞	109⅞	109⅞	— ⅛	109½	110
		700	Douglas-Pectin (7)	11⅝	11⅝	11⅜	11⅜	— ⅛	11⅜	
		100	Duluth, S. S. & Atlantic	3½	3½	3½	3½	— ⅛	3	3
		3,200	Du Pont de Nemours (8)	129½	129⅝	127¾	129		128	129¾
		200	Duquesne Light 1st pf. (7)	106½	106½	106½	106¾	— ¼	106¾	106¾
		900	Eastman Kodak (18)	113¾	113¾	112	112½	— ⅝	110½	112½
		11,600	Elec. Storage Battery (4)	63	64	62	62¾	+ ¼	62¼	63
		1,100	Endicott-Johnson (5)	66	66¼	66¼	66¼	+ ¼	66	66¾
		7,300	Erie	31	31⅜	30¼	30¾		30¾	30⅞
		11,600	Erie 1st pf.	40	40⅝	39¾	40	+ ⅛	39¾	40½
		1,100	Erie 2d pf.	39½	39⅝	39	39	+ ⅛	38	40
		400	Exchange Buffet (2)	23¾	23¾	23	23¼	— ⅛	23	23¾
		100	Fairbanks Co.	3¾	3¾	3¾	3¾		3¼	3½
		800	Fairbanks-Morse (2.60)	27⅝	28⅞	27⅝	28½	+ ⅝	28½	28⅝
		8,600	Fam. Players-Lasky (8)	85	86½	85	86	+ ¾	85¾	86
		100	Fam. P.-Lasky pf. (8)	98½	98½	98½	98½		96	98½
		1,400	Fed. Mining & Smelting	14	14	13½	13½	— ⅛	13¼	14

Nord Railway Company

6½% External Sinking Fund Gold Bonds

Due October 1, 1950

These bonds are in effect guaranteed by the French Government. The territory served is the most productive industrially in France and contains the most important of the French coal mines.

With the Dawes Plan in operation and the reparations question settled, France should benefit greatly and enjoy an era of industrial prosperity.

We recommend these bonds for investment.

Price 88½
To yield over 7.50%

SUTRO & KIMBLEY
Members New York Stock Exchange
66 Broadway
New York

Exempt from all Federal Income Taxes

State of Illinois

4% Bonds

Due 1936-1940

Prices upon application

Legal Investment for Savings Banks in New York, Massachusetts and Connecticut.

R. W. PRESSPRICH & CO.
16 Wall St. New York *Phones John 0367, 4320*
Municipal and Railroad Bonds

Safe Bonds for Investment

Send for current list of Investment Offerings

HOAGLAND, ALLUM & CO.
INCORPORATED
Established 1909
GROUND FLOOR 115 Broadway New York
GROUND FLOOR 14 So. La Salle St. Chicago

TAX EXEMPT INVESTMENTS

Through our Municipal Bond Department we offer and recommend the following thoroughly sound, tax exempt securities:

	Yield
Canton, Illinois, Park Dist. 5s, 1930-32	4.25%
Summit County, Ohio, Bridge 5½s, 1930-32	4.25
Memphis, Tennessee, School 4s, 1937	4.35
Memphis, Tennessee, School 4¼s, 1946	4.37
St. Clair & Madison Counties, Illinois, Sanitary & Levee 5s, 1938	4.45
Wakefield, Michigan, School 5s, 1931-34	4.50
Letcher County, Kentucky, Road Bridge 6s, 1954	4.75
Brunswick County, N. C., Road Bridge 5½s, 1945-47	5.00
Polk County, North Carolina, Road 5½s, 1943	5.00
Palo Pinto County, Texas, Road Dist. 5½s, 1954-63	5.25

Ask for circular CJ-377

H. M. Byllesby & Co. INC.
111 Broadway, New York
Boston Philadelphia Chicago Providence

Continental Gas & Electric Corp.

7% Prior Preference Stock

Price $92
and accrued dividend
To Yield 7.61%

HOWE, SNOW & BERTLES INC.
120 Broadway Tel. Rector 3563
Grand Rapids Chicago Detroit

BONDS ON STOCK EXCHANGE

WEDNESDAY, NOVEMBER 12, 1924.

Day's Sales—	1924.	1923.	1922.	1921.	1920.
United States Government bonds	$3,788,050	$3,031,800	$4,779,350	$10,645,500	$8,445,700
Other domestic bonds	16,037,000	8,199,000	7,768,000	6,146,000	3,746,000
Foreign bonds	3,395,000	1,260,500	3,088,000	1,469,000	1,072,000
Total all bonds	$23,220,050	$12,491,300	$15,635,350	$18,260,500	$13,263,700
Year to Date—					
United States Government bonds	$783,157,945	$700,623,330	$1,512,540,557	$1,778,758,330	$2,365,592,800
Other domestic bonds	1,912,170,200	1,306,247,600	1,716,470,600	811,686,000	631,448,000
Foreign bonds	509,523,000	390,805,800	539,437,800	294,601,200	265,370,800
Total all bonds	$3,204,851,145	$2,397,676,730	$3,768,448,957	$2,885,046,030	$3,262,411,600

UNITED STATES GOVERNMENT LOANS.

Range Since Date of Issue—High.	Date.	Low.	Range 1924—Date.	High.	Low.	Sales.	Issue.	Open.	High.	Low.	Last.	Net Ch'ge.	Closing—Bid.	Asked.	Yield.
103.1	Oct. 19,'22	98.1	June 2'21	101.28	98.22	42	3½s Liberty	100.28	100.30	100.18	100.28	—.1	100.18	100.20	3.38
102.28	Oct. 19,'22	98.4	July 13,'21	101.20	98.20	8	3½s, registered	100.28	100.23	100.23	100.23	—.3			
102.13	Aug. 13,'24	98.00	May 19,'20	102.13	98.27	1	Lib. 1st cv. 4s, 1932-47	101.28	101.28	101.28	101.28	—.16	101.22	102.00	3.73
102.6	July 28,'24	93.25	May 19,'20	102.6	97.30		Lib. 1st conv. 4s, reg.								
102.13	July 3,'24	91.12	May 29,'20	102.13	98.5	1	Liberty 2d 4s, 1927-42	101.8	101.8	101.8	101.8	—.18	101.4	101.12	3.38
101.16	July 22,'24	91.18	May 21,'20	101.16	98.5		Liberty 2d 4s, reg.								
103.00	July 13,'24	90.00	June 7,'20	103.00	98.20	5	Lib. 1st-2d cv. 4¼s	101.16	101.16	101.16	101.16	—.18	101.16	102.00	
102.22	Nov. 1,'24	84.00	May 21,'20	102.22	98.8	83	Lib. 1st cv. 4¼s, '32-47	101.30	101.30	101.24	101.26	—.8	101.26	102.00	3.98
102.17	Nov. 5,'24	84.00	July 30,'20	102.17	98.4		Lib. 1st cv. 4¼s, reg.								
102.00	July 29,'24	81.12	May 20,'20	102.00	98.4	1052½	Lib. 2d cv. 4¼s, '27-42	101.11	101.12	101.4	101.8	—.5	101.6	101.10	3.81
101.27	Aug. 1,'24	83.16	Dec. 28,'20	101.27	98.2	12	Lib. 2d cv. 4¼s, reg.	101.8	101.8	101.5	101.5	—.5			
102.23	Aug. 6,'24	85.20	Dec. 20,'20	102.23	99.8	564½	Liberty 3d 4¼s, 1928	101.24	101.26	101.16	101.21	—.4	101.20	101.22	3.80
102.21	Aug. 6,'24	82.12	May 19,'20	102.21	99.8	8	Liberty 3d 4¼s, reg.	101.18	101.18	101.18	101.18	—.4			
103.00	Aug. 9,'24	82.00	May 20,'20	103.00	98.8	1408½	Liberty 4th 4¼s, 1933-38	102.10	102.12	102.8	102.8	—.3	102.8	102.10	3.85
102.25	Aug. 9,'24	82.15	May 20,'20	102.25	98.1	9	Liberty 4th 4¼s, reg.	102.1	102.5	102.1	102.5	—.7			
103.7	Nov. 1,'24	98.1	Mar. 27,'23	107.7	99.8	209	Treasury 4¼s, 1947-52	105.30	105.30	105.13	105.24	—.7	105.23	105.24	3.87
106.21	Nov. 5,'24	98.20	Apr. 25,'23	106.21	99.13		Treasury 4¼s, registered								

Beginning March 22, 1923, the Stock Exchange officially quotes Liberty bonds in units and fractions, the fractions being 32ds of a unit, and the quotations after the decimal point representing one or more 32ds. In the above table, therefore, the figures of highest and lowest prices during 1924 and since date of issue are reduced to the form now used in the Stock Exchange quotations.

FOREIGN BONDS.

Argentine 5s, 1945 1..... 83 12..... 83¼
s f 6s, Sec A, 1957 1..... 83 2..... 83¼
s f 6s, Sec B, 1957 1..... 83 2..... 83¼
7s, 1927 5....102½ 5....102¾
Austrian Govt gtd s f 7s, 1943 6..... 94½ 1..... 94⅞ 7..... 95 1..... 94½
Am Republics deb 6s, 1937 1..... 91¼ 1..... 91⅞
Am Sm & Ref 1st 5s, 1947 14..... 97¼ 5..... 97⅞ 12..... 97 12..... 97¼ 12..... 97¼ 1..... 97⅜ 1..... 96⅜ 1..... 97 1..... 97¼ 1..... 97 1..... 97¼ 1..... 97⅛
6s, 1947 5..... 106 8....105⅞
Am Sug Ref 6s, 1937 1..... 99⅝ 15..... 99¾ 2..... 99⅝ 8..... 99⅝ 1..... 99⅞ 3..... 99⅜ 7..... 85½ 1..... 85¾ 1..... 85¾ 2..... 85¾
Armour & Co 4½s, 1939 5..... 87⅜ 1..... 85¼ 1..... 85¾ 7..... 85½ 1..... 85¾ 1..... 85¾
Armour & Co of Del 5½s, Ser A, 1943 2..... 90⅝ 1..... 90⅝ 3..... 90⅝ 2..... 90⅝ 11..... 97¼ 52..... 97¼
col tr 5s, 1946 1....101¼ 10....101⅜ 65....101⅝ 5....101⅝
conv 6s, 1925 5....120½ 3....120¾
Anaconda Mg 1st s f 6s, Ser A, 1953 10....98⅞ 1....99 8....98⅞ 20....99¼ 5....99⅜ 6....99 5....99¼ 1....99⅛ 6....99 2....99¼ 3....99¼ 1....99 1....99¼ 2....98⅞ 2....99 4....98⅞ 7....99⅛ 1....99¼ 1....99¼ 20....99¼
conv deb 7s, 1938 3....101⅜ 7....101⅜ 10s7f..101¼ 21....101⅜ 2....101⅜ 1....101⅜ 1....101⅜ 1....101⅜ 8....101⅜ 1....101⅜ 1....101⅜ 6s, 1947 1....97⅛ 3....106 8....105⅞ 2....105⅞
Am Sug Ref 6s, 1937 12....98⅜ 1....99⅛ 2....99⅜ 1....99⅜ 10....99⅜
Am Tel & Tel col 4s, 1929 2....105⅜ 1....105⅜ 1....105⅜ 1

The A B C

of international banking is provided through our 62 branches and offices distributed as follows:

Argentina Brazil Chile

ENGLAND	FRANCE
SPAIN	MEXICO
GUATEMALA	PERU
URUGUAY	COLOMBIA
VENEZUELA	ECUADOR
NICARAGUA	SALVADOR
SAN FRANCISCO, U. S.	

ANGLO-SOUTH AMERICAN BANK LIMITED

And its affiliations

British Bank of So. America
Commercial Bank of Spanish America
Represented by
THE ANGLO-SOUTH AMERICAN TRUST COMPANY
Incorporated under the laws of the State of New York
49 Broadway, New York

Florida East Coast Rwy. Co.
1st & Ref. 5s
Due September 1, 1974

Wheeling Steel Corporation
1st & Ref. S. F. 5½s
Due July 1, 1948

Southwestern Pwr. & Lt. Co.
1st Lien 6s
Due June 1, 1943

Bethlehem Steel Corporation
Cons. Mtge. S. F. 6s
Due August 1, 1948

Cities Service Pwr. & Lt. Co.
Secured S. F. 6s
Due November 1, 1944

FRAZIER JELKE & CO.
Members New York Stock Exchange
40 Wall Street New York
112 W. Adams Street, Chicago

OFFER $5,000,000 MINNESOTA BONDS

State Issue Marketed by Bankers at Prices to Yield 4.12½%.

PROCEEDS TO AID FARMERS

South Penn Collieries' Securities Selling to Yield 6.50%—Three Municipal Issues.

The State of Minnesota yesterday awarded a new issue of $5,000,000 of 4½ per cent. rural credit bonds to a syndicate composed of Dillon, Read & Co., Lee, Higginson & Co., Halsey, Stuart & Co., Inc., White, Weld & Co. and A. M. Lamport & Co. There was keen competition for the issue between rival groups of New York, Chicago and Minneapolis banks.

Offering to the public is made today at 101.39, at which price the bonds will yield 4.12½ per cent. The bonds are due on Dec. 1, 1939, and at the offering price are a shade below the current selling price of similar bonds previously issued by Minnesota. The advance of Minnesota bonds, according to bankers, has been due in no small measure to the improvement in the agricultural situation, particularly in the wheat-growing region, and financing of Minnesota's farm needs is being arranged at lower cost to that State than at any previous time.

Proceeds of the issue, it was said, would be used in the extension of loans to Minnesota farmers, the plan of farm aid being similar in many essentials to that operated by the land banks. The bonds are a direct obligation of Minnesota and are secured in addition by first mortgages on farm lands.

M. M. Freeman & Co. and Ludwig & Bauchle are offering three new Pennsylvania issues. They consist of $26,000 City of Sunbury 4¼ per cent. bonds, due Sept. 1, 1954, and optional in 1934, at prices to yield 4.02½ per cent. to the optional date and 4.50 per cent. thereafter; $75,000 Ambridge 4½ per cent. bonds, due Nov. 1, 1933-1949, at prices to yield 4.02½ per cent., and $70,000 Borough of Punxsutawney 4½ per cent. bonds, due Oct. 1, 1954, at prices to yield 4.05 per cent. to the optional date, 1934, and 4.50 per cent. thereafter.

A. C. Allyn & Co. and Stroud & Co. announced the oversubscription yesterday of their offering of $6,500,000 Central Iowa Power and Light Company first mortgage 6 per cent. gold bonds, series A.

Offering is made at 94½ to yield in excess of 6.50 per cent. of a new issue of $5,000,000 South Penn Collieries Company first mortgage 6 per cent. sinking fund gold bonds, series A, due Nov. 1, 1944, by Lee, Higginson & Co. and Cassatt & Co. The bonds are secured by a first mortgage on properties valued at more than $15,000,000. The company owns or controls the anthracite coal underlying 3,940 acres of land in Lackawanna, Northumberland and Schuylkill Counties, Pa.

A. B. Leach & Co., Inc. are offering a new issue of $2,000,000 65 Fifth Avenue Building first mortgage, twenty-year sinking fund gold loan bonds, due Nov. 1, 1944. The issue is secured by a first closed mortgage on the land and eighteen-story building at Fifth Avenue and Twelfth Street, which property has been appraised at $2,166,000. A sinking fund is provided which will retire about 45 per cent. of the loan by maturity.

FOREIGN STOCK MARKETS.

Continued Recovery in French Public Bonds—Trading Quiet and Irregular.

LONDON, Nov. 12.—Trading was quiet on the Stock Exchange today. Old 2½ per cent. consols ⅛ lower at 58⅝; British 5 per cent. ⅛ lower at 101; 4½ per cent. war loan unchanged at 97¼.

De Beers Mining 11⅛. Rand Mines, 8; both unchanged.

PARIS, Nov. 12.—Prices moved irregularly on the Bourse today. Three per cent. rentes 1 franc 5 centimes higher at 51 francs 10 centimes; 5 per cent. war loan 50 centimes higher at 60 francs 45 centimes.

Exchange on London declined 55 centimes to 87 francs per sovereign; the American dollar was quoted at 18 francs 80½ centimes, against 19.2 on Monday.

GAINS $5,000 IN 2 MINUTES.

Curb Broker Makes a Quick Turnover of United Bakeries Shares.

Alexander Low, a member of the New York Curb Market Association, made $5,000 by a simple gesture of the hand in yesterday's excited trading on the Curb. This almost instantaneous profit was rolled up in United Bakeries, a new stock on the Curb, which has fluctuated with extreme violence during the last week.

The stock had declined during the morning 38 points to $112 a share. Mr. Low, who was standing on the outskirts of the crowd, deemed that the decline would call for some sort of rebound and he put in a bid for 500 shares at the market. The stock was sold him at 115. Less than a minute later the stock was 115 bid and he put in an order to sell 500 shares at 120. Within a minute this order had been executed and Mr. Low found himself the winner of $5,000.

FINANCIAL NOTES.

Edwin R. Lavin, formerly with Danforth & Marshall, is now associated with Sailing W. Baruch & Co.

Jacoby, Grace & Co., Inc., have issued a study of traction securities.

The Chase National Bank has been appointed registrar of 300,000 shares of common stock of the Freed-Eisemann Radio Corporation.

Harry R. Beaty has joined the retail sales department of H. D. Williams & Co.

Miller & Co. have issued their November list of investment securities.

RAILROADS TO SEEK PUBLIC'S GOOD-WILL

Eastern Presidents Will Consider Methods for Closer Relations Next Month.

SPURRED ON BY ELECTION

Vote Seen as Proof That Country Opposes Government Ownership.—New Move Expected.

Despite the fact that the election has left the railway managers with the clearest outlook they have had in many years, one of the first moves will be to plan for a closer relationship with shippers and the general public.

Actual working out of the plan will be considered by the Eastern Presidents' Conference at their December meeting. It is believed the action they take will be followed by other organizations of railroad managers.

"Please the public" will be the theme of the discussion. Many executives attribute the recent favorable devglopments in the railroad world to the efforts in this direction made since the railroads were returned to private hands.

The work of sending railroad men to speak before Boards of Trade and other civic organizations throughout the country will be enlarged. The work of the shippers' advisory boards also will be expanded. These boards, composed entirely of shippers who work in harmony with the railroads, have made great strides in handling important differences between individual railroads and shippers.

Samuel O. Dunn said yesterday: "We are not, as many people believe, through with the question of Government ownership of the railways of this country in spite of the results of the recent election. The reason is that those who advocate Government ownership also advocate a certain policy of railway regulation which they will continue to support. The actual purpose of this policy of regulation is to make it impossible for the railways to be successfully managed under private ownership and thereby to force them into Government ownership.

"The results of the recent election show that the people are overwhelmingly opposed to Government ownership. The only alternative policy which will not be destructive of the prosperity of the country is one under which the railways will be allowed to earn, on a fair valuation, a net return sufficient to enable them to raise new capital to buy new equipment and make other improvements in their plants essential to the rendering of good and adequate transportation service."

New Issue

$2,200,000

S. F. Bowser & Co., Inc.

First Mortgage Ten-Year 7% Sinking Fund Gold Bonds

To be dated November 1, 1924 **To mature November 1, 1934**

Callable as a whole or in part at any time at the option of the Company on thirty days' published notice at 105 and accrued interest during the first year and at ½ of 1% less for each succeeding year until maturity. The Company will agree to pay interest without deduction for the Normal Federal Income Tax up to 2%.

The Ohio Savings Bank & Trust Co., Toledo, and Frank P. Kennison, Trustees.

Mr. S. B. Bechtel, President of the Company, has summarized as follows his letter to us:

THE COMPANY

S. F. Bowser & Co., Inc., established in Ft. Wayne, Ind., in 1885, is the largest manufacturer of self-measuring gasoline pumps and tanks for use at filling stations and public garages, these products being sold throughout the United States and in 65 foreign countries. The Company also manufactures complete systems for the storage, distribution, filtration and reclaiming of lubricating oils, as well as storage, distribution and clarifying gasoline systems for dry cleaners and paint storage and handling systems. Its gross business now amounts to about $10,000,000 annually or approximately 20% to 25% of the world's business in its field.

Included among the Company's customers are the leading companies in many fields. Among them are Standard Oil Company of Indiana, Texas Company, Gulf Refining Company, Shell Company, The Sherwin-Williams Company, Pratt & Lambert, The Glidden Company, Westinghouse Electric & Mfg. Company, General Electric Company, Electric Bond and Share Company, Pacific Gas & Electric Company, New York Edison Company, Bethlehem Steel Company, United States Steel Corporation, Ford Motor Company, General Motors Corporation, Eastman Kodak Company, Armour & Company, American Tobacco Company, Willard Storage Battery Company, E. I. duPont deNemours & Company, New York Central Railroad Company and Pennsylvania Railroad Company.

SECURITY

These bonds will be secured in the opinion of counsel by a closed first mortgage on all the fixed assests of the Company, including the deposit and pledge with the Trustee of a mortgage constituting a first lien upon the fixed assets and a floating charge upon all other assets of S. F. Bowser Company, Ltd., of Toronto, the Company's Canadian subsidiary, together with pledge of all of the common stock of said subsidiary. These properties have been appraised by Coats & Bruchard Co., as of September 30, 1924, at $3,355,988 as compared to this issue of $2,200,000.

The Company's consolidated balance sheet as of September 30, 1924, given herewith, audited by Ernst & Ernst, and adjusted to give effect to the present financing, shows net tangible assets of $3,480 and net current assets of $2,082 for each $1,000 bond of this issue. Current assets are over eleven times current liabilities.

EARNINGS

The Company's average annual net earnings, as audited by Ernst & Ernst, after depreciation but before Federal Taxes, applicable to interest for the ten year period 1914 to 1923 inclusive were $411,519.80 or over 2.6 times maximum annual interest charges on this issue. The annual average for the two years and nine months ended September 30, 1924, was in excess of $423,000 or over 2¼ times such interest requirements. Net earnings for the first nine months of 1924 were $422,837.30 or at the annual rate of 3.6 times such charges. The Company has shown a profit during every year of its history except 1921, a year of general depression.

SINKING FUND

The indenture securing this issue provides for monthly interest payments and semi-annual sinking fund payments to the Trustee, the latter beginning May 1, 1926. Such sinking fund payments will provide for the retirement of approximately 75% of this issue by maturity.

Legal matters pertaining to this issue are under the supervision of Vesey & Vesey, Ft. Wayne, and Mowat, MacLennan & Hunter, Toronto, for the Company and Tolles, Hogsett, Ginn & Morley, Cleveland, and Blake, Lash, Anglin & Cassels, Toronto, for the bankers. Audits have been made by Ernst & Ernst and properties appraised by Coats & Burchard Co. We offer these bonds when, as, and if issued and received by us and subject to approval by our counsel. Delivery may be made in the form of temporary bonds or interim receipts of the trustee on or about November 20, 1924.

Price: 100 and accured interest to yield 7%

OTIS & CO. **PORTER & CO.**

FIRST NATIONAL BANK, Ft. Wayne

Statistics and statements given above, while not guaranteed, are considered by us to be reliable.

NEW ISSUE

$5,000,000

SOUTH PENN COLLIERIES COMPANY

First Mortgage 6% Sinking Fund Gold Bonds, Series A

Dated November 1, 1924 **Due November 1, 1944**

Interest May 1 and November 1. Principal and interest payable at the offices of Lee, Higginson & Co. in New York, Boston and Chicago. Callable on 30 days' notice, as a whole at any time or in part on any interest date, at 105 and interest on or before November 1, 1928, and thereafter at 1% less premium each 4 years to maturity.

Free of Pennsylvania State Tax

Interest payable without deduction for Normal Federal Income Tax up to 2%. Connecticut 4 Mills Tax refundable to resident holders in accordance with conditions to be stated in mortgage.

BANK OF NORTH AMERICA AND TRUST COMPANY, PHILADELPHIA, TRUSTEE

Capitalization
(upon completion of present financing)

Funded Debt:	
First Mortgage 6% Sinking Fund Gold Bonds, Series A, (this issue, further series issuable under restrictions of mortgage),	$5,000,000
Capital Stock:	
Class A Stock, 8% cumulative, par $50, participating, (80,000 shares),	$4,000,000
Common Stock, no par value,	150,000 shares

From his letter, Hon. William C. Sproul, President, further summarizes as follows:

BUSINESS: South Penn Collieries Company owns, or controls, the anthracite coal underlying 3,940 acres of land in Lackawanna, Northumberland and Schuylkill Counties, Pennsylvania, estimated at more than 37,000,000 tons of recoverable coal, of which more than 26,000,000 tons are owned and 11,000,000 tons controlled through leaseholds. It is a recent consolidation of six anthracite coal properties, five of which are developed with mining operations and collieries, and one is to be developed.

Average annual production last four years, 628,296 tons; production year ended March 31, 1924, 821,007 tons. Estimated capacity in 1925 more than 1,600,000 tons.

SECURITY: Bonds secured, in opinion of counsel, by first mortgage on all fixed properties and leaseholds including unmined coal, plants and equipment now owned or hereafter acquired. The present fixed properties and leaseholds, based upon appraisals by independent engineers, are valued at more than $17,000,000, or more than three times these $5,000,000 First Mortgage Bonds.

Total net assets, after deducting all liabilities other than funded debt, based upon the above appraisals and including funds for additional plant expenditures and additional working capital provided through the present financing, amount to more than $18,450,000, or more than 369% of this issue.

SINKING FUND: Sinking Fund first five years 25 cents per ton, and thereafter 35 cents per ton of coal mined, minimum sinking fund payments for each series to be sufficient to retire entire series in equal annual instalments by maturity. Minimum sinking fund for Series A Bonds sufficient to retire at least $250,000 Bonds per annum and for retirement of entire $5,000,000 Series A Bonds by maturity.

EARNINGS: Average annual net earnings, available for depreciation, depletion, interest and Federal taxes, for 4 years ended March 31, 1924, were $1,001,967, or 1.82 times the $550,000 combined maximum interest and minimum sinking fund requirements on these Bonds. After deducting minimum sinking fund from above net earnings, the remaining average net earnings of $751,967 are more than 2½ times the $300,000 maximum interest requirement.

Net earnings available for depreciation, depletion, interest and Federal taxes for the year ended March 31, 1924, were $1,433,206, or more than 2½ times the $550,000 combined maximum interest and minimum sinking fund requirements on these Bonds. After deducting minimum sinking fund from these net earnings, the remaining net earnings of $1,183,206 for the year are nearly 4 times the maximum bond interest requirement.

We Recommend these Bonds for Investment

PRICE 94½ AND ACCRUED INTEREST, YIELDING ABOUT 6½%

These Bonds are offered when, as and if issued and received by us, and subject to approval of counsel. Legal matters will be passed upon by Messrs. Larkin, Rathbone & Perry, of New York, for us, and B. Gordon Bromley, Esq., of Philadelphia, for the Company. Properties examined and appraised by Messrs. Stevenson & Knight, Civil and Mining Engineers, and books and accounts audited by Messrs. Price, Waterhouse & Co.

LEE, HIGGINSON & CO. **CASSATT & CO.**

The above statements, while not guaranteed, are based upon information and advice we believe accurate and reliable.

New Issue

50,000 Shares

Liberty Radio Chain Stores, Inc.

Capital Stock

The following has been summarized from a letter received by us from the President of the Liberty Radio Chain Stores, Inc.:

CAPITALIZATION

Authorized, 150,000 Full Paid and Non-Assessable No Par Value Shares. Outstanding*120,000
*After giving effect to the present financing.

The Company has no preferred stock or funded indebtedness.

History and Business: The business was originally founded in 1922 with a capital investment of $5,000 in one small store. Its growth has kept pace with the development of public interest in radio, this growth being financed by the reinvestment of surplus profits and without the introduction of any additional outside capital. The management has developed an efficient and modern retail and wholesale merchandising organization, consisting of 7 stores, situated in New York, Washington, D. C. and Providence, R. I.

The Company is engaged in the retailing, wholesaling and jobbing of standard radio sets, parts and equipment. Retailing is conducted through a chain of merchandising stores, which is being extended to meet the expanding demand for standard radio equipment.

Assets: The September 30, 1924, balance sheet prepared by Farquhar J. MacRae & Co., certified public accountants, after giving effect to the present financing, shows total current assets of $275,504, including $145,842 cash, as compared with current liabilities of $70,202, leaving net assets in the form of working capital amounting to $205,302.

Earnings: The business has never had an unprofitable year and has grown from an original investment of $5,000 in one store, to one of the largest chain store merchandisers of radio equipment in the United States, through reinvestment of surplus earnings and capable aggressive management, which remains with the "New" Company.

As stated by the president in his letter to us, net profits have shown a consistent year to year increase from $30,000 in 1922, to $68,915 for 1923 from total net sales of $587,635. Sales for 1924 to date have exceeded full year of 1923 and should total in excess of a Million Dollars.

Further additions to gross and net profits should come through the additional stores provided for in this financing. While profits have heretofore been reinvested in the business the time appears fast approaching when a portion of the profits may be distributed.

We are offering for subscription, subject to allotment, 50,000 shares of Liberty Radio Chain Stores, Inc.

At $5.00 per Share

Application will be made to list this Stock on the New York Curb Market

Complete descriptive circular upon request

FRANK T. STANTON & COMPANY
ESTABLISHED 1915
World's Largest Dealers Radio Securities
NEW YORK LONDON
15 BROAD STREET
NEW YORK
PHONE HANOVER 1881-2-3-4-5

The statistics and information contained in this advertisement are obtained from what we regard as reliable sources, but are not guaranteed by us.

An Income of over 7% Protected by Unusual Safeguards

An investment in Cities Service Company Preferred Stock, at its present price, will yield an income of over 7%. This security is protected by unusually wide margins of safety as to both assets and earnings.

Total assets of more than $491,000,000 contain equities of $250 for each share of Cities Service Preferred Stock (par value $100) outstanding.

During the last 13 years the Company has earned $97,000,000 more than the amount required to pay its Preferred dividends for this entire period. Net earnings are at present about three times as much as Preferred dividend requirements.

Send for circular P-16

Securities Department
Henry L. Doherty & Company
60 WALL ST. NEW YORK
BRANCHES IN PRINCIPAL CITIES

We own and offer

a carefully selected list of Bonds and Preferred stocks suitable for the Individual Investor.

Correspondence invited.

H. D. Williams & Co.
MEMBERS NEW YORK STOCK EXCHANGE
120 Broadway New York
TELEPHONE RECTOR 2727

Pask & Walbridge
Fourteen Wall Street
New York

Canadian Securities

Direct Private Wire to Montreal

Telephone Rector 4910

Investment Bonds

Bank Stocks

Trust Company Stocks

Bankers Capital Corporation
41 East 42nd Street
New York
Telephone Vanderbilt 1155

CRUDE OIL GOES UP, SO DOES GASOLINE

Another Drop In Production Shown In Reports Covering United States.

PREMIUMS ARE POSTED

Pennsylvania Refiners Announce Advance of Two Cents a Gallon in Cylinder Stocks.

An advance in crude oil prices, higher prices for gasoline, the posting of premiums in the mid-continent field and publication of figures showing another drop in crude oil production in the United States last week, were the outstanding developments in the petroleum industry yesterday.

Petroleum refiners in Pennsylvania announced an advance of two cents a gallon in cylinder stocks. This is the sharpest single advance posted in this product in several years. In the opinion of local trade interests this jump in cylinder stocks is a forerunner of an advance in the posted price of Pennsylvania crude oil which may be immediately followed by an advance in crude prices in the mid-continent territory.

The Standard Oil Company of Louisiana announced an advance of 25 cents a barrel in the price of Bellevue crude oil, making the new price $1.35 a barrel. In addition information was received in trade circles that a premium of 40 cents a barrel was being paid for crude oil in the Garber field in Oklahoma. The present posted price for this grade is $1.25 a barrel, and the premium being paid makes a new price of $1.65.

Another advance in the price of gasoline quoted to jobbers was announced by the Sinclair Refining Company. This company is now posting prices of 9¾ cents a gallon for gasoline in carload lots in this city and in Philadelphia. This is the third advance of ¼ cent a gallon announced by the company within the last two weeks and it has resulted in advancing the retail price of gasoline in some sections of the East, especially at independent stations, which have been selling gas at prices below those quoted by the larger companies.

In regard to production of crude oil in the United States, The Oil City Derrick published figures which recorded another drop in production. The decline reported is small compared with reductions reported in recent weeks, but the important point from the oil industry's angle is that the trend of production continues downward, thus making surplus stocks, carried over from the recent period of flush production, the more valuable. The Oil City Derrick reported a daily average production of 1,945,122 barrels of crude oil last week. This is a drop of 2,235 barrels in the daily output compared with the previous week.

A remarkable change has overcome the petroleum industry of the United States in the last six weeks. The change first came when production of crude oil started to fall off rapidly. But while production was declining, some of the larger oil companies continued to cut prices, both of crude and refined products. The first sign of a change came, however, when the Standard Oil Company refused to meet the lower gasoline prices quoted by one of the larger independent companies in the South. This action was viewed with significance by old-timers in the trade, but many of the smaller companies failed to grasp its significance. The result has been that many companies have been caught off their guard, and these are now experiencing difficulty in meeting their requirements for next year.

Several companies of importance among the independents, it was learned, refused to quote prices for contracts covering deliveries in 1925. These companies, it was said, are unable to obtain either crude or refined products of sufficient volume to meet their customers' demands. During the period of flush production last Summer many of these independent companies dumped their "distress" supplies on the market to lighten their load. These supplies were accumulated by the stronger companies, and the independents now find they have to bid for oil to meet requirements.

Sheffield Farms Profit.

The Sheffield Farms Company, Inc., and its subsidiary, the Louvain Construction Corporation, reported yesterday for the nine months ended Sept. 30 a net profit of $1,798,688, after expenses and Federal taxes but before depreciation. This compares with $883,339 in the corresponding period of 1923. Net sales for the 1924 period aggregated $32,547,010, against $29,930,815 in 1923.

MARKET AVERAGES.

STOCKS.

YESTERDAY'S RANGE.

	High.	Low.	Last.	Net Ch'ge.
25 railroads	75.44	74.11	74.49	— .52
25 industrials	124.39	122.51	123.38	+ .01
50 stocks	99.91	98.17	98.93	+ .04

DAILY RANGE OF 50 STOCKS.

	High.	Low.	Last.	Net Ch'ge.
Nov. 11	99.22	97.34	98.89	+1.22
Nov. 10	98.53	97.21	97.67	— .03
Nov. 8	98.17	97.23	97.70	+ .75
Nov. 7	97.13	95.39	96.95	+1.28
Nov. 6	96.46	95.12	95.67	— .10
Nov. 5	96.45	94.17	95.86	+1.10

MONTHLY RANGE OF 50 STOCKS.

	—High.—		—Low.—		Last.
*1924.	99.91	Nov. 12	94.32	Nov. 3	98.93
1923.	85.59	Nov. 26	79.39	Nov. 1	82.58
1922.	89.35	Nov. 6	80.02	Nov. 27	83.22
1921.	68.88	Nov. 29	64.64	Nov. 1	67.65
1920.	82.00	Nov. 4	68.85	Nov. 20	71.62

YEARLY RANGE OF STOCKS.

*1924.	99.91	Nov. 12	82.26	Apr. 22	98.93
†1923.	92.52	Mar. 6	77.15	Oct. 29	81.81

Full Years.

1923.	92.52	Mar. 6	77.15	Oct. 23	84.15
1922.	93.06	Oct. 18	64.21	Jan. 10	86.53
1921.	73.13	May 6	58.35	June 21	68.50
1920.	94.07	Apr. 8	62.70	Oct. 22	67.96
1919.	99.59	Nov. 5	80.75	Jan. 31	89.69

DOMESTIC BONDS.

YESTERDAY'S CLOSE.

	Net Change.	Day.	Month.	Year.
40 Issues	$81.89	—.12	+.59	+5.31

DAILY RANGE OF 40 DOMESTIC BONDS.

Nov. 11	82.01	+.05	Nov. 3	81.23	+.01
Nov. 10	81.83	—.07	Nov. 1	81.27	+.68
Nov. 8	82.00	+.04	Oct. 31	81.18	+.04
Nov. 7	81.96	+.37	Oct. 30	81.15	+.14
Nov. 6	81.59	+.12	Oct. 29	81.01	+.01
Nov. 5	81.47	+.18	Oct. 28	81.00	—.04
Nov. 4	Holiday		Oct. 27	81.04	—.09

YEARLY RANGE OF 40 BONDS.

	High.		Low.		Last.
*1924.	82.01	Nov. 11	76.95	Jan. 2	82.01
†1923.	79.45	Jan. 3	75.58	Oct. 2	76.68

Full Years.

1923.	79.45	Jan. 3	75.58	Oct. 2	76.71
1922.	82.54	Aug. 22	75.01	Jan. 3	79.12
1921.	76.37	Nov. 29	67.56	June 20	75.27
1920.	73.14	Oct. 21	65.57	May 21	68.66
1919.	79.85	June 2	71.05	Dec. 18	72.00

FOREIGN BONDS.

YESTERDAY'S CLOSE.

	Net Change.	Day.	Month.	Year.
10 Govt. issues	.101.77	—.08	+.20	+3.67

DAILY RECORD OF FOREIGN BONDS.

*Nov. 11	101.85	+.25	Oct. 31	101.56	+.66
Nov. 10	101.57	+.03	Oct. 30	101.44	+.03
Nov. 8	101.54	+.02	Oct. 29	101.41	+.09
Nov. 7	101.52	+.01	Oct. 28	101.32	—.09
Nov. 6	101.45	—.02	Oct. 27	101.41	—.12
Nov. 5	101.47	+.01	Oct. 25	101.53	+.09
Nov. 4	Holiday		Oct. 24	101.44	—.09
Nov. 3	101.46	+.09	Oct. 23	101.53	+.07
Nov. 1	101.41	—.09	Oct. 22	101.46	—.07

YEARLY RANGE 10 FOREIGN BONDS.

	—High.—		—Low.—		Last.
*1924.	101.93	Aug. 14	97.81	Jan. 3	101.77
†1923.	101.14	June 7	96.92	Jan. 30	98.16

Full Years.

1923.	101.14	June 7	96.92	Jan. 30	97.85
1922.	105.10	Apr. 17	97.40	Nov. 14	99.81

*To date. †To corresponding date last year.

BONDS ON STOCK EXCHANGE

Continued from Page Twenty-nine.

DOMESTIC BONDS.

1.... 69¾	Metroph Pw 1st 6s, Ser A, 1963	2.... 110¾	ref & imp 6s, 2013	2.... 110¾	ref & imp 4½s, 2047	Richmd Term Ry 1st 5s, 1952	So Porto Rico Sug coll s f 7s, 1941
11.... 67	1.... 100¾	10.... 110¾	5.... 109	10afr.. 110¾	5.... 97¾	1.... 100	2.... 102¼
10.... 66¾	2.... 100¾	17.... 110¾	4.... 100¾	17.... 110¾	5.... 97¾	Rio Grande Wn col tr 4s, 1949	Southwn Bell Tel 1st & ref 5s, Ser A, 1954
10.... 66¾	1.... 101	1.... 110¾	2.... 100¾	1.... 110¾	1.... 97¾	10.... 72¾	25.... 96¾
15.... 66¾	Mexican Pete s f 6s, 1938	ref & imp 5s, 2013	2.... 100¾	8s, 1963	20.... 97	2.... 72¾	2.... 96½
6s, 1932	11.... 107¾	5.... 109	1.... 100¾	20.... 97¾	2.... 72¾	1.... 96¾
8.... 69	Mich Cent deb 4s, '29	4.... 100¾	2.... 100¾	3.... 97	R Ark & L 4½s, 1936	1.... 72¾	5.... 96¾
3.... 68¾	15.... 97½	2.... 100¾	17.... 100	ref & imp 5s, 1963	3.... 84¼	1.... 72¾	3.... 96½
conv 7s, 1	20.... 97	30.... 100¼	34.... 100	20.... 97¾	5.... 84	Rogers-Brwn Iron gen & ref 7s, 1942	1.... 96½
15.... 90¾	Midvale Steel col tr 5s, 1936	ref&imp 4½s, Ser A, 2013	1(d).... 108¾	2.... 97¾	1.... 84¾	2.... 75	St L Ir Mt & So unify & ref 4s, 1929	1.... 96½
1.... 90	5.... 87¾	10.... 90	Nor States Pw 1st & ref 5s, 1941	1.... 84¾	5.... 84¾	15.... 100	25.... 90¾	So Pac conv 4s, 1929
1.... 90¼	1.... 87¾	6.... 89¾	3.... 104¾	2.... 84¾	6.... 84¾	River & Gulf 4s, 1933	20.... 89¼	10.... 97¾
3.... 90¾	Mil El Ry & Lgt 1st & ref 6s, Ser C, 1953	con 4s, Ser A, 1962	N W Bell Tel 7s, 1941	2.... 84¾	2.... 84¾	1.... 85¼	50.... 89¼	97¾
51.... 90¾	2.... 88½	15.... 84¼	1.... 108¾	2.... 84¾	24.... 84¾	10.... 85¼	15.... 89¼	97¾
10.... 90	1.... 88½	1.... 83½	2.... 108¾	2.... 84¼	Rogers-Brwn Iron gen & ref 7s, 1942	11.... 85¾	10.... 89¼	97¾
Int Great Nor 1st 6s, Ser A, 1952	1st & ref 5s, Ser C, 1958	deb 4s, 1942	3.... 108¾	2.... 84¼	2.... 75	St L Ir Mt & So unify & ref 4s, 1929	25.... 89¼	97¾
1.... 100¾	3.... 86	15.... 80	1.... 108¾	2.... 84¾	St L Ir Mt & So unify & ref 4s, 1929	85¾	15.... 89¼	97¾
1.... 100¾	10.... 85¾	gen 5½s, 1967	2.... 108¾	2.... 84¼	25.... 82¾	gen 6s, 1931	15.... 89¼	97¾
4.... 101	Milwau Sas 4s, 1927	2.... 77¾	1.... 108¾	2.... 84¼	gen 6s, 1931	15.... 100	10.... 89¼	97¾
5.... 100¾	5.... 98¾	1.... 76¾	Nor States Pw 1st & ref 5s, 1941	2.... 84¾	15.... 100	River & Gulf 4s, 1933	1.... 89¼	1st ref 4s, 1925
3.... 100¾	Mil L Shore & W'n Ashland div 6s, 1925	L & H col 5½s, 1950	3.... 104¾	1.... 84¾	10.... 80¾	1.... 85¼	So Pac San Fr Term 4s, 1950	2.... 86¼
adj 5s, 1952	1.... 100¾	2.... 75¾	N W Bell Tel 7s, 1941	1.... 84¾	con 4s, 1952	10.... 85¼	3.... 85¾	20.... 89¼
1.... 64¾	Milan & St L con 5s, 1934	1.... 76¾	1.... 108¾	1.... 84¾	2.... 85¾	1.... 85¼	4.... 86	13.... 89¾
2.... 64¾	4.... 53	NY Chi & StL 5½s, 1974	2.... 108¾	1.... 84¾	1st Term 5s, 1952	St L & S Fr gen 4s, 1950	South Ry 1st 5s, 1994	27.... 89¼
2.... 64¾	M St P & S S M con 5s, 1938	10.... 94¾	2.... 108¾	1.... 84¾	2.... 85¾	2.... 72¾	2.... 101¼	15.... 89¾
20.... 64¾	2.... 99	2.... 95	1.... 108¾	22.... 85	St L & S Fr gen 4s, 1950	6.... 72¾	5.... 101¼	1.... 89¼
22.... 64¼	con 4s, 1938	7.... 94¾	2.... 108¾	1.... 85¼	2.... 72¾	4.... 72¾	5.... 101¼	
1.... 64¾	1.... 87	3.... 94¾	1.... 108¾	St L & S Fr gen 4s, 1950	4.... 72¾	3.... 72¾	1.... 101½	
15.... 64¾	22.... 87¼	6.... 94¾	Ohio Pub Ser ref 7s, Ser B, 1947	2.... 72¾	15.... 72½	10.... 101¼	
50.... 64¾	21.... 86¾	2.... 94¾	5.... 107	1st ref 5s, Ser A, 1946	1.... 72¾	pr lien 5s, Ser B, 1960	1.... 101¼	
34.... 65	1.... 87¼	1st 4s, 1937	ref 7½s, Ser A, 1946	24.... 72¾	2.... 97¾	50.... 96¾	gen 4s, 1956	
3.... 64¼	g 5½s, 1943	1.... 93½	1.... 110	6.... 72¾	50.... 96¾	1.... 75	
7.... 64¼	8.... 85¾	NY Conn RR gtd 4½s, 1953	Old Ben Coal 1st s f 6s, '56	4.... 72¾	1.... 87	2.... 74½	
23.... 64¼	12.... 85¾	5.... 91¼	2.... 92	3.... 72¾	2.... 86¾	6.... 75	
Int Paper cv 5s, 1947	coll trust 6½s, 1931	N Y Dock 4s, 1951	Ohio Pub Ser ref 7s, Ser B, 1947	5.... 72¾	2.... 86¾	1.... 74½	
2.... 86½	4.... 101¼	2.... 78¾	1.... 97¾	15.... 72½	3.... 86¾	23.... 74¾	
2.... 86½	5.... 101¼	25.... 78	25.... 97¾	pr lien 5s, Ser B, 1960	1.... 86¾	2.... 74½	
4.... 86¾	5.... 101¼	N Y Edison 1st&ref 6½s, 1941	Ont Pr Co 1st s f 5s, 1943	2.... 96¾	50.... 96¾	3.... 74½	
Iowa Cen 1st 5s, 1938	Mo K & T 1st 4s, 1990	1.... 113¼	2.... 99¾	1.... 87	1.... 74½	
1.... 87¾	1.... 82½	6.... 113¾	4.... 99¾	2.... 86¾	6s, 1956	
ref 4s, 1951	prior lien 5s, Ser A, 1962	2.... 113¾	9.... 99¾	3.... 86¾	1.... 103¼	
1.... 18	5.... 97¾	6.... 113¾	O & C 1st 5s, 1927	1.... 87	Un Pac 1st 4s, 1947	
5.... 10	3.... 97¾	4.... 113¾	14.... 101¼	pror lien 6s, Ser C, 1928	2.... 92¼	
10.... 19¼	6.... 97¾	1.... 114	O S L gtd 1st con 5s, 1946	1st mtge 6½s, Ser D, 1942	12.... 92½	
K Cy F S & M 4s, 1936	1.... 97¾	N Y G E L H & P pur money 4s, 1949	8.... 100¾	4.... 94¼	2.... 91¾	
86.... 82¼	25.... 97¾	13.... 86¼	gtd ref 4s	42.... 94	10.... 92	
1.... 82¾	2.... 97¾	5.... 97¾	1.... 97¼	2.... 94¼	2.... 92¼	
9.... 82¾	1.... 97¾	1.... 97¼	52.... 97¾	adj 6s, 1955	5.... 92¾	
Kan City Pwr & Lt 1st 5s, Ser A, 1952	1.... 97¾	4s, Ser B, 1962	N Y & Grnw L 5s, 1946	1.... 91	116.... 84¼	cnv 4s, 1927	
5.... 85¼	1.... 97¾	55.... 72½	1.... 91	16.... 84¾	10.... 90¾	
1.... 95¼	2.... 87¾	1.... 74	N Y J & Jersey 1st 5s, 1932	20.... 84¾	5.... 90¾	
2.... 95½	4s, Ser B, 1962	1a30f. 73	1.... 99½	10.... 84¾	1.... 90¼	
Kan City So 5s, 1950	55.... 72½	N Y & Long B 4s, 1941	43.... 85¾	10.... 84¾	1st & ref 4s, 2008	
1.... 89¾	1.... 74	4.... 72¼	1.... 85¾	10.... 84¾	5.... 85¾	
12.... 89¼	1a30f. 73	N Y N H & H 7s 1925	90.... 93	53.... 84¾	5.... 85¾	
3s, 1950	1.... 73	50.... 93	2.... 93¼	10.... 84¾	8.... 85¾	
7.... 71¾	4.... 73¼	4.... 92¾	3.... 92¾	5.... 84¾	1st lien & ref 5s, 2008	
1.... 71	10.... 73¼	3.... 92¾	4.... 92¾	5.... 84¾	25.... 105¾	
27.... 71¼	1.... 72¾	Mo Kan & Tex 6s, Ser C, 1923	2.... 92¾	1.... 84¾	13.... 105¼	
Kan City Ter 4s, 1960	4.... 72¾	7.... 102¾	2.... 92¾	1.... 84¾	10.... 104¾	
15.... 84¾	1.... 72¾	adj 5s, 1967	1.... 92¾	1.... 84¾	5s, 1928	
15.... 84½	4.... 72¾	20.... 73	5.... 92¾	1.... 84¾	12.... 104¼	
1.... 85¼	10.... 73¼	1.... 73	8.... 92¾	30.... 84¾	Un Tnk Car eq 7s, 1930	
Kan Gas & El 1st s f 6s, Ser A, 1952	1.... 72¾	4.... 73¼	1.... 92¾	2.... 84¾	1.... 104¼	
2.... 98¾	1.... 72¾	1.... 73¼	1.... 92¾	7½s, 1930	6.... 104¾	
6.... 98¾	4.... 72¾	17.... 73¼	1.... 92¾	1.... 104	Un Stores Rlt Corp s f 6s, 1942	
4.... 98¾	1.... 72¾	28.... 73	1.... 92¾	6.... 104¼	1.... 102¾	
1.... 98¾	10.... 73¼	17.... 73¼	1.... 92¾	Un Stores Rlt Corp s f 6s, 1942	U S Sm & Ref M conv notes 1926	
1.... 98¾	10.... 73¼	1.... 73	1.... 92¾	1.... 102¾	2.... 101¼	
1.... 98¾	15.... 73	8.... 92¾	1.... 92¾	U S Sm & Ref M conv notes 1926	3.... 101¼	
Kayser (J.) s f 7s, 1942	2.... 72¾	1st & ref 5s, 1949	1.... 92¾	2.... 101¼	U S Steel s f 5s, 1963	
2.... 100¾	1.... 72¾	1.... 100¼	1.... 92¾	3.... 101¼	2.... 105	
1.... 100¾	12.... 72¾	2.... 100¼	1.... 92¾	U S Rub 1st & ref 5s, 1947	2.... 104¾	
Kelly Spr s f 8s, 1931	20.... 72¾	1.... 100¼	1.... 92¾	15.... 84¾	14.... 104¾	
1.... 97¾	1.... 72¾	1.... 100¼	1.... 92¾	2.... 84¾	8.... 104¾	
1.... 97¼	10.... 72¾	1.... 100¼	1.... 92¾	44.... 84¾	U L & T 1st & ref 5s, 1944	
1(3).. 97	6.... 72¾	1.... 100¼	1.... 92¾	1.... 84¾	5.... 93¾	
2.... 97¼	1.... 73	1.... 100¼	1.... 92¾	30.... 84¾	2.... 93¼	
1(3).. 97	25.... 72¾	1.... 100¼	1.... 92¾	2.... 84¾	3.... 93	
1s7f.. 97	10.... 73	1.... 100¼	1.... 92¾	7½s, 1930	Vert Sug s f 7s, 1942	
2.... 97	16.... 72¾	1.... 100¼	1.... 92¾	1.... 104	99	
Keystone Tel 5s, 1935	10.... 72¾	1.... 100¼	1.... 92¾	6.... 104¼	Va-Car Chm s f 7s, Ser A, 1947	
5.... 84	10.... 72¾	1.... 100¼	1.... 92¾	Un Stores Rlt Corp s f 6s, 1942	2.... 65¾	
Kings Co Lgt 1st 6½s, '54	10.... 72¾	1.... 100¼	1.... 92¾	1.... 102¾	2.... 65¾	
1.... 103¾	5.... 73¾	1.... 100¼	1.... 92¾	U S Sm & Ref M conv notes 1926	2.... 65¾	
Lack Stl 5s, 1950	2.... 73¼	1.... 100¼	1.... 92¾	2.... 101¼	5.... 65¾	
2.... 89¾	5.... 73¼	1.... 100¼	1.... 92¾	3.... 101¼	3.... 65¾	
3.... 90	5s1f.. 72¼	1.... 100¼	1.... 92¾	U S Steel s f 5s, 1963	3.... 65¾	
Lac Gas Lt of St L 1st col & ref 5½s, Ser C, 1953	16s1f.. 73¼	1.... 100¼	1.... 92¾	2.... 105	3.... 65¾	
1.... 94¾	10.... 73¼	1.... 100¼	1.... 92¾	2.... 104¾	1.... 65¾	
6.... 95¼	1.... 73¼	1.... 100¼	1.... 92¾	14.... 104¾	9.... 66	
1.... 94¾	1.... 73¼	1.... 100¼	1.... 92¾	8.... 104¾	1.... 66¼	
L S & M So 3½s, 1997	11s1f.. 72¾	1.... 100¼	1.... 92¾	U L & T 1st & ref 5s, 1944	8.... 66	
10.... 79¼	55.... 72¾	1.... 100¼	1.... 92¾	5.... 93¾	1.... 66¼	
reg	22.... 72¾	1.... 100¼	1.... 92¾	2.... 93¼	2.... 66¼	
1.... 77¾	22.... 73¼	1.... 100¼	1.... 92¾	3.... 93	1.... 66¼	
1.... 77¾	3.... 73¼	1.... 100¼	1.... 92¾	U F & L 5s, 1944	6.... 67	
4s, 1928	2.... 73¼	1.... 100¼	1.... 92¾	5.... 93¾	ctfs of dep stmp	
10.... 85¾	1.... 73¼	1.... 100¼	1.... 92¾	2.... 93¼	8.... 59¼	
Man Sug s f 7½s, 1942	1.... 73¼	1.... 100¼	1.... 92¾	3.... 93	s f conv 7½s, Ser A, 1937	
2.... 98¾	1.... 73¼	1.... 100¼	1.... 92¾	Vert Sug s f 7s, 1942	4.... 84½	
6.... 98¾	1.... 73¼	1.... 100¼	1.... 92¾	92	ctfs of dep	
Man con 4s, 1960	1.... 73¼	1.... 100¼	1.... 92¾	Va-Car Chm s f 7s, Ser A, 1947	1.... 30	
3.... 84½	1.... 73¼	1.... 100¼	1.... 92¾	2.... 65¾	with war	
4.... 84¾	1.... 73¼	1.... 100¼	1.... 92¾	2.... 65¾	5.... 24½	
5.... 84¾	1.... 73¼	1.... 100¼	1.... 92¾	2.... 65¾	1s1f.. 32	
5.... 84¾	1.... 73¼	1.... 100¼	1.... 92¾	5.... 65¾	6.... 33	
1.... 84¾	1.... 73¼	1.... 100¼	1.... 92¾	3.... 65¾	Virgin Ry 1st 5s, 1962	
Manila R R So Lines 4s, 1939	1.... 73¼	1.... 100¼	1.... 92¾	3.... 65¾	50.... 84¾	
1.... 82¾	1.... 73¼	1.... 100¼	1.... 92¾	1.... 66¼	Wabash Ry ref & gen 5s, 1976	
Mariand Oil 1st mtge Tks, Ser B, 1931	1.... 73¼	1.... 100¼	1.... 92¾	8.... 66	1.... 96¾	
1.... 103¾	1.... 73¼	1.... 100¼	1.... 92¾	2.... 66¼	1.... 96¾	
s f 8s, 1931	1.... 73¼	1.... 100¼	1.... 92¾	1.... 66¼	1.... 96¾	
20.... 105¼	1.... 73¼	1.... 100¼	1.... 92¾	6.... 66¾	1.... 96¾	
Metro Edison 1st 6s, 1953	2s15f. 110¼	1.... 100¼	1.... 92¾	Term As of St L 1st 4½s, 1939	1.... 96¾	
2.... 103¾	1.... 110¼	1.... 100¼	1.... 92¾	1.... 95¼	1.... 96¾	
1st & ref 5s, Ser C, 1968	50.... 110¾	1.... 100¼	1.... 92¾	Texas & Pac La div B L 5s, 1931	1.... 96¾	
1.... 81¾	1.... 110¾	1.... 100¼	1.... 92¾	3.... 98¾	1.... 96¾	
10.... 81¾	1.... 110¾	1.... 100¼	1.... 92¾	Third Av ref 4s, 1960	1.... 96¾	
1.... 81¾	1.... 110¾	1.... 100¼	1.... 92¾	2.... 56¼	1.... 96¾	
1.... 81¾	1.... 110¾	1.... 100¼	1.... 92¾	1.... 56	1.... 96¾	
1.... 81¾	1.... 110¾	1.... 100¼	1.... 92¾	1.... 56¼	1.... 96¾	
1.... 81¾	1.... 110¾	1.... 100¼	1.... 92¾	1.... 56	1.... 96¾	
1.... 81¾	1.... 110¾	1.... 100¼	1.... 92¾	1.... 55¼	1.... 96¾	
1.... 81¾	1.... 110¾	1.... 100¼	1.... 92¾	1st ref 4s, 1995	1.... 96¾	
1.... 81¾	1.... 110¾	1.... 100¼	1.... 92¾	1.... 47	1.... 96¾	
1.... 81¾	1.... 110¾	1.... 100¼	1.... 92¾	2.... 47¼	1.... 96¾	
1.... 81¾	1.... 110¾	1.... 100¼	1.... 92¾	1

8 Out of 10

of the largest cities in Michigan, in one of the most important industrial sections of the country, are served by

CONSUMERS POWER CO.

We are recommending for investment the 5% Bonds of this company at the market price

To yield about 5.65%

For more than 10 years net earnings have averaged 2¾ times the interest for such period on the funded debt.

Complete description on request for Circular T-106

J. G. WHITE & COMPANY
INCORPORATED
37 WALL STREET, NEW YORK

Wabash Railway Company
Equipment Trust
6% Gold Notes

Stamped to indicate preference in favor of $5,539,500 notes of same issue

Supported by excellent earnings.

Possesses the recognized advantages of an equipment trust obligation, subject to prior claim of unstamped notes.

MATURITIES
January 15
$100,000 due 1933
100,000 due 1934
100,000 due 1935

Price to yield about 5.75%

THE EQUITABLE TRUST COMPANY OF NEW YORK
37 Wall Street
247 Broadway 355 Madison Avenue

$50,000
Wheeling, W. Va.
5% Waterworks Bonds
Due July 1, 1950

A very attractive investment as the net debt is less than 1¾% of assessed valuation and is limited to 5% by the constitution.

Legal for Savings Banks and Trust Funds in New York, Connecticut and other States.

Price to yield 4.20%

Henry D. Lindsley & Co.
Incorporated
5 Nassau St. New York
Telephone Rector 3330

Profit Possibilities in Convertible Railroad Bonds

The prices of Convertible Railroad Bonds are governed largely by the prices of the Common Stocks into which these Bonds are convertible.

A rising market for railroad shares has, therefore, a favorable effect on the prices of such Bonds.

The profit possibilities in five Convertible Railroad Bonds, listed on the New York Stock Exchange, are explained in detail *in our circular.*

Ask for HB-2

Harris, Ayers & Co.
100 Broadway, N. Y. Tel. Rector 4140

Foreign Government Bonds

Dutch East Indies	6%, 1947
Dutch East Indies	6%, 1962
German	7%, 1949
Cuba	5½%, 1953
Japanese	4%, 1931
Japanese	6½%, 1954

J. R. Schmeltzer & Co.
Members New York Stock Exchange
14 Wall Street New York
Telephone Rector 9501

PIG IRON BUYING LEADS EXPANSION

Steel Market Confident Following Election, Declares Weekly Trade Review.

FIRM FOR HIGHER PRICE

Producers Insistent, Though Big Business Could Be Done at Lower Level.

With pig iron leading in the expansion of buying, election results have brought high confidence to the iron and steel markets, according to The Iron Trade Review. Estimates of the sales of pig iron in the past two weeks vary from 600,000 to 700,000 tons. Prices have advanced 50 cents a ton.

The railroads are still the industry's best customers. About 60,000 tons of rails and 3,000 cars for the Norfolk & Western were ordered this week. The Baltimore & Ohio bought 18,000 tons for car repairs.

Another outstanding feature of the week was the demand for building and structural steel, fully 100,000 tons being under negotiation. At Chicago one mill put 40,000 tons on its books. Contrary to the published reports, the inquiries of the Standard Oil Company of New Jersey and New York for approximately 500,000 tons of tin plate have not been closed.

The Iron Age Market Summary predicts that 200,000 additional cars are in view for 1925 as the result of the many plans of expansion.

Discussing the increase in prices, this publication says:

"With inventory so near, buying of finished steel for this year is well calculated, but there is a lively interest in requirements for the first quarter of 1925. Apparently a large business could be done at recent low levels, but most producers ask $2 to $3 a ton higher, and prices are thus the crux of the situation.

"The Steel Corporation three weeks ago began quoting a $2 advance on bars, plates and shapes. Meanwhile, considerable business has gone to independent companies at the old prices. The Pennsylvania Railroad has bought 9,000 tons of plates from six independent makers in Pennsylvania, all at 1.65c at mill. It placed 2,000 tons of steel bars at 1.90c., Pittsburgh, the Carnegie Steel Company asking 2c.

"Following these plate sales, a central Pennsylvania mill advanced its price to 1.80c., Pittsburgh, and several eastern mills followed suit. In the Middle West weakness continues.

"A stabilizing effort is seen in the sheet market, advances of $2 to $3 a ton being asked for early 1925. Automobile interests are trying to put through first quarter sheet contracts as the early delivery price, but mills are holding out."

TWO ISSUES TAKEN OFF STOCK EXCHANGE LIST

They Are International Agricultural and Case Plow, Which Fails to Make Quarterly Reports.

The Board of Governors of the New York Stock Exchange at their meeting yesterday ruled that the common and first and second preferred stocks of the J. I. Case Plow Works Company and the old common and preferred stocks of the International Agricultural Corporation be stricken from the trading list.

In connection with the announcement, representatives of the Stock Exchange explained that the stock of the J. I. Case Plow Works was stricken because of the failure of the company to live up to its agreement with the Stock Exchange calling for the issuance of quarterly statements of earnings. The company informed the Exchange under date of Oct. 8, 1924, "that it is not possible under present conditions to make and publish quarterly reports." The Governing Committee of the Exchange under date of Oct. 16, 1924, informed the company that unless within a reasonable time assurances were received that the agreement would be strictly complied with, the matter would be referred to the Board of Governors and proper action taken. No reply was received.

Failure to maintain facilities for the transfer of stock was the reason for suspending trading in the stock of the International Agricultural Corporation. The Exchange was notified by the company that "it desires to avoid the expense of obtaining a further supply of stock certificates and that the transfer agent has been notified to make no further transfers of said stock." As a result the stock has been ordered stricken from the list as of Nov. 24, 1924.

BANKER ON RAILROAD BOARD

Myron Taylor Joins Two Others on the New York Central.

Another director of the First National Bank was placed on the Board of the New York Central Railroad yesterday, when Myron G. Taylor was elected to that position. He will succeed the late James B. Forgan.

The First National Bank now has three places on the board of the railroad—George F. Baker, Jackson E. Reynolds and Myron G. Taylor. Mr. Baker and Mr. Reynolds are members of the finance committee of which A. H. Harris is the Chairman.

American Rolling Mills Report.

A loss of $26,000 comparing with a profit of $608,000 for the same period of 1923 was reported yesterday by the American Rolling Mills for the third quarter ended last Sept. 30.

BOND ON STOCK EXCHANGE.

Continued from Page Thirty-one.

DOMESTIC BONDS.

2..... 96¼	Wn Maryland		rat 4½s, '58		
Va Ry & Pwr	4s, 1952		1..... 65¾		
5s, 1934	5..... 64½		Wheeling Div		
1..... 93¾	7..... 64¾		5s, 1926		
2..... 93¼	1..... 64¾		Wickwire		
2..... 93	Wn N Y & P		Spnc Steel &		
Wabash 1st	1st 4s, 1943		F 7s, 1935		
5s, 1939	1..... 84		5..... 75¾		
1..... 100¾	Weaver Pwr		8..... 77		
24 5s, 1939	Pw 1st 7s,		Willys Over-		
1..... 94¾	1946		land 1st s f		
Wab Dev M	2..... 106¼		6½s, 1933		
4s, 1939	2..... 106		1..... 90¼		
10..... 83	1st 5s, Sar		2..... 90¼		
Wab Tol & C	E, 1965		1..... 90¾		
4s, 1941	1..... 94¼		1..... 90		
3..... 85	5½s, Sar P,		5..... 89¾		
Warner Sugar	1953		1..... 89¾		
Corp 7s,	8..... 101		Wilson & Co		
1939	1..... 101¼		1st 6s, 1941		
14..... 83½			1..... 80¼		
10..... 84	West Shore		1..... 80¾		
1..... 84¾	4s, 2361		3..... 80¼		
1..... 84¾	3..... 83		3..... 80¼		
10..... 85	3..... 83¼		3..... 80¾		
10..... 85¾	3..... 83¼		conv s f 6s,		
3..... 85	1..... 83		1925		
1..... 85¾	1..... 83		1..... 47¾		
1..... 85½	1..... 82¾		5..... 47¾		
1st s f 7s,			1(3)..... 47¼		
1941	Western Pac		2..... 47		
10..... 98¾	5s, 1946		conv 7½s,		
8..... 83½	2..... 90¾		1931		
1..... 83¾	2..... 90¾		3..... 49¾		
2..... 94	1..... 90¾		3..... 48		
2..... 94¼	Wn Un Tel		1..... 48		
3..... 93½	6½s, 1936		1..... 47¾		
Westchester	8..... 111¾		1..... 49		
Lighting Co	1..... 111		Winchester		
5s, 1950	1..... 111¾		Rep Arms		
1..... 100½	Western E &		7½s, 1941		
Westn Elec	M 7s, 1931		5..... 101¾		
6s, 1944	5..... 108		Wis Cen gen		
1..... 99	10..... 108¾		4s, 1949		
1..... 99¼	1..... 108¾		2..... 90¾		
1..... 99¾	1..... 108		Youngstown		
1..... 99¾	1..... 108¾		Sheet &		
1..... 99¾	1..... 108¼		Tube 6s, 49,		
2..... 99¾	Wheeling & L		temp		
2..... 99¾	E 1st cons 4s,		5..... 95¾		
1..... 99¾	1949		6..... 95¾		
1..... 99	1..... 73½		1..... 95¾		
1..... 99¾	1..... 73½		1..... 95¾		

FOREIGN EXCHANGE.

Profit Taking and Selling of Export Paper Causes Reaction—Italian an Exception.

Profit-taking on a large scale, together with heavy selling of export paper, brought about a severe decline in the European exchanges yesterday. Absence of banking and speculative support which resulted in last week's bulge was conspicuous by its absence, thus helping to make easier the reactionary tendency. An unfavorable item in the day's news was the British foreign trade statement for October, showing a huge increase in imports over September. Dealers here stated that there were heavy purchases of American dollars in London yesterday, which would indicate that not all of the autumnal requirements had been arranged.

Sterling was a good size fraction lower around $4.60, yielding further to $4.59½ before there was a moderate recovery on covering purchases at the close. The French franc lost all of Tuesday's gain, dropping 6 points to 5.26½ cents. Belgian, Holland and some of the Scandinavians also sold off, but there was a good demand for Italian exchange, which finished 1¼ points up at 4.33⅝ cents. Far Easterns were strong, but the South Americans tapered slightly from Tuesday.

WEDNESDAY, NOV. 12, 1924.

Range of Rates, Sight Exchange.

	High.	Low.	Final	Tuesday's Final
LONDON	$4.60¾	$4.59½	$4.60¾	$4.60¾
PARIS	5.30¾	5.26½	5.27	5.32½
ROME	4.34¼	4.32¼	4.33⅛	4.32¼
AMSTERDAM	39.91	39.85	39.90	39.92
BERLIN	23.80	23.70	23.80	23.80
MADRID	13.55	13.53	13.54	13.54
STOCKHOLM	26.63	26.61	26.61	26.61

Closing Rates.

In the subjoined table the quotation on sterling represents dollars and decimals of a dollar; all others represent cents and decimals of a cent. Quotations preceded by the decimal mark indicate a price measured in fractions of a cent.

Europe.

	Wednesday.	Tuesday.	Week ago.	Year ago.
STERLING—Par $4.86⅝ per sovereign.				
Demand	4.60¾	4.60¾	4.59⅝	4.83⅝
Cables	4.60¾	4.61⅛	4.61	4.83⅝
Com., 60 days	4.57¼	4.57¼	4.53¼	4.81
Com., 90 days	4.55¾	4.56¼	4.53	4.79⅝
FRANCE—Par 19.3 cents per franc.				
Demand	5.27	5.32½	5.21¼	5.42
Cables	5.27½	5.33	5.22	5.42½
ITALY—Par 19.3 cents per lira.				
Demand	4.33⅝	4.32¼	4.34	4.27
Cables	4.34¼	4.33⅝	4.34⅛	4.27½
BELGIUM—Par 19.3 cents per franc.				
Demand	4.83¾	4.86¼	4.80	4.64
Cables	4.84	4.87¼	4.80½	4.64½
GERMANY—Par 23.8 cents per mark.				
Demand	23.80	23.80	....	....
Cables	23.80	23.80	....	....
AUSTRIA—Par 20.3 cents per crown.				
Demand	.0014¾	.0014¾	.0014¾	.0014¼
Cables	.0014¾	.0014¾	.0014¾	.0014¼
CZECHOSLOVAKIA—Par 20.3 cents per crown.				
Demand	2.93½	2.95¼	2.93¼	2.85
Cables	2.95½	2.95¼	2.93¾	2.89
DENMARK—Par 26.8 cents per krone.				
Demand	17.76	17.61	17.58	19.04
Cables	17.60	17.63	17.40	16.97
FINLAND—Par 19.3 cents per finmark.				
Demand	2.52½	2.52¾	2.53	2.67⅛
Cables	2.52½	2.53¼	2.53	2.67⅛
GREECE—Par 19.3 cents per drachma.				
Demand	1.81	1.81	1.78	1.60
Cables	1.84	1.84	1.81	1.63
HOLLAND—Par 40.2 cents per florin.				
Demand	39.[illegible]	39.92	39.73	37.40
Cables	39.[illegible]	39.96	39.77	37.44
HUNGARY—Par 20.3 cents per crown.				
Demand	.0013¾	.0013¾	.0013¾	.0054
Cables	.0013¾	.0013¾	.0013¾	.0054
NORWAY—Par 26.8 cents per krone.				
Demand	14.73	14.76	14.45	14.37
Cables	14.75	14.75	14.47	14.40
*POLAND—Par 19.3 cents per sloty.				
Demand	19.25	19.25	19.25	.000000
Cables	19.25	19.25	19.25	.000000
PORTUGAL—Par $1.0805 per escudo.				
Demand	4.51	4.54	4.25	5.75
Cables	4.56	4.59	4.30	5.78
RUMANIA—Par 19.3 cents per leu.				
Demand	.54¼	.55¼	.56¼	.53
Cables	.54¾	.55¼	.56½	.53
SPAIN—Par 19.3 cents per peseta				
Demand	13.54	13.54	13.49	13.96
Cables	13.56	13.56	13.51	13.96
SWEDEN—Par 26.8 cents per krona.				
Demand	26.61	26.61	26.60	26.35
Cables	26.63	26.63	26.71	26.38
SWITZERLAND—Par 19.3 cents per franc.				
Demand	19.25	19.26¼	19.27¼	17.47
Cables	19.26	19.26¼	19.29¼	17.49
YUGOSLAVIA—Par 19.3 cents per dinar.				
Demand	1.45¼	1.45¼	1.45⅛	1.16¼
Cables	1.45⅛	1.45¼	1.45⅛	1.16¼

Far East.

CHINA—Cents per silver dollar for Hongkong; per tael for Shanghai and Peking.				
Hongkong—				
Demand	55.13	54.88	54.75	50.88
Cables	55.25	55.00	54.875	51.00
Peking—				
Demand	79.25	79.00	79.00	73.75
Shanghai—				
Demand	76.88	76.63	76.63	70.38
Cables	77.00	76.75	76.75	70.50
INDIA—Calcutta: Cents per rupee, nominally stabilized at one-tenth of a pound sterling.				
Demand	34.13	34.13	32.94	30.37
Cables	34.25	34.25	34.06	30.50
PHILIPPINE ISLANDS—Manila: cents per silver peso.				Par 50
Demand	50.25	50.25	50.25	49.875
Cables	50.50	50.50	50.50	49.625
JAVA—Par 40.2 cents per florin.				
Demand	39.75	39.75	39.25	37.50
JAPAN—Par 49.8 cents per yen.				
Demand	45.50	45.50	45.25	46.00
Cables	45.63	45.75	45.50	46.12

South America.

ARGENTINA—Par 42.44 cents per Argentine paper dollar.				
Demand	37.50	37.63	37.00	31.25
Cables	37.63	37.75	37.125	31.375
BRAZIL—Par 32.45 cents per paper milreis.				
Demand	11.75	11.75	11.125	9.70
Cables	11.81	11.81	11.18	9.75
CHILE—Par 36.5 cents per paper peso.				
Demand	11.40	11.45	11.13	11.00
Cables	11.45	11.50	11.18	11.05
PERU—Par $4.8665 per pound.				
Checks	4.12	4.16	4.18	4.03
Cables	4.13	4.17	4.19	4.04
URUGUAY—Par $1.0342 per gold peso.				
Demand	95.34	95.50	91.24	71.81
Cables	94.59	95.95	91.59	72.16

Canada.

MONTREAL—Par 100 cents per Canadian dollar.				
Demand	99.96	100.00	100.00	98.22

Russian Currency.

Prices for pre-revolution Russian ruble notes were as follows—par 51.40 cents per ruble:

	Bid.	Asked.
100-ruble notes	.08	.09
500-ruble notes	.05¼	.05½

*Effective July 1, by Government decree, zloty replaced mark; relations fixed at 1,800,000 Polish marks for one zloty. Present price is for new currency, while for year ago for paper mark.

SILVER BULLION.

Bar silver in London ⅛d up at 34d per ounce; New York price, ½c up at 69¾c.

Range for 1924:

	Highest.	Lowest.
London	36 1/16d Oct. 9	32 15/16d Apr. 7
New York	72¼c Oct. 9	63¼c Jan. 12

Range for 1923:

London	32 11/16d Dec. 18	30¼d Feb. 8
New York	69½c Mar. 27	62½c July 26

CONTINENTAL CAN ISSUES NEW STOCK

Stockholders Get Right to Subscribe for 66,000 Shares of Common at $54.

BUSINESS NOW EXPANDING

Directors Decide to Obtain More Working Capital to Take Care of Growing Demand.

The Continental Can Company has arranged for the sale of 66,000 shares of additional common stock, which will be taken from the company's authorized but unissued stock held in the treasury. Both common and preferred stockholders are to have the privilege of subscribing for the new stock at $54 a share to the extent of 15 per cent. of their holdings. Stockholders of record as of Nov. 24 are to have the right to buy.

In connection with the offering of new stock, officials explained that the Board of Directors deemed an increase in the working capital advisable, to take care of the growth of the business. The stock issue has been underwritten by Goldman, Sachs & Co., Lehman Brothers, and C. D. Barney & Co.

The last annual report of the company showed that it had outstanding 58,345 shares of preferred stock and 360,464 of common. A stock dividend of 5 per cent. was paid last January, bringing the total common and preferred stock outstanding to 442,089 shares. With the proposed offering, the company is expected to have outstanding 450,000 common shares, not including the stock sold to employes, which may aggregate 10,000 shares during the current year.

ENGLAND'S SURPLUS OF IMPORTS MUCH LARGER

October's Import Balance £21,490,000 Above 1923—Exports Down, Imports Up.

LONDON, Nov. 12.—Following are the Board of Trade figures for the month of October: Total imports, £120,450,000; exports of British products, £68,580,000; re-exports, £12,930,000; total exports, £81,510,000; excess of imports, £38,940,000.

The statement shows the following changes from the preceding month of September:

Exports, British goods	increased £5,200,000
Re-exports, for. goods	increased 3,870,000
Total exports	increased 9,070,000
Imports	increased 19,560,000
Excess imports	increased 10,490,000

Compared with October, 1923, the changes are as follows:

Exports, British goods	decreased £2,740,000
Re-exports, for. goods	increased 1,750,000
Total exports	decreased 950,000
Imports	increased 20,540,000
Excess imports	increased 21,490,000

Trade for October, 1924, compares as follows with September, 1924, and October, 1923:

	Oct., 1924.	Sept., 1924.	Oct., 1923.
Exports, Brit. prod.	£68,580,000	£63,283,976	£71,323,931
Re-exports, for. goods	12,930,000	9,565,535	11,146,961
Total exports	£81,510,000	£72,848,411	£82,466,892
Imports	120,450,000	100,895,230	99,914,731
Excess imports	£38,940,000	£28,046,819	£17,444,839

Trade for the nine months ending with October compares as follows with 1923 and 1922:

	1924	1923	1922
Exports, Brit. prod.	£657,899,000	£637,446,312	£595,122,610
Re-exports, for. goods	113,766,000	98,004,862	86,180,677
Total exports	£771,667,000	£735,450,164	£681,273,287
Imports	1,029,865,000	887,459,661	818,140,007
Excess imports	£258,198,000	£152,009,497	£131,866,720

Exports of British products in recent months make the following comparisons:

	1924	1923	1922
Oct.	£68,580,000	£71,323,931	£60,398,845
Sept.	63,282,000	83,265,581	62,511,099
Aug.	66,238,000	58,743,197	52,615,904
July	77,180,000	76,818,234	60,418,626

The largest monthly export since the war was £137,451,904, in July, 1920; smallest, £38,152,238, in June, 1922.

For the same period the monthly excess of imports, after allowing for imported merchandise re-exported, compares as follows:

	1924	1923	1922
Oct.	£38,940,000	£17,444,839	£16,231,080
Sept.	28,050,000	11,318,994	7,874,000
Aug.	26,940,000	23,511,056	15,078,742
July	26,660,000	8,514,061	13,001,583

The largest surplus of imports since the war was £62,543,130, in January, 1919; smallest, £865,612, in February, 1922.

The British foreign trade in October makes the following comparison with October, 1913 and 1912:

	1924.	1913.	1912.
Exports, Brit. prod.	£68,580,000	£48,622,699	£48,338,982
Re-exports, for. goods	12,930,000	9,556,114	10,044,724
Total exports	£81,510,000	£58,178,843	£58,378,706
Imports	120,450,000	71,730,176	62,833,982
Excess imports	£38,940,000	£15,551,333	£16,044,724

Chamber of Commerce Dinner.

The 156th annual dinner of the Chamber of Commerce of the State of New York will be held at the Waldorf-Astoria Hotel tonight. The first was held at Fraunces Tavern in 1768, when King George III. of England gave a charter to the Chamber. Frederick H. Ecker, President of the Chamber, will be toastmaster, and other speakers will be General Herbert M. Lord, Director of the Budget; Dr. Charles H. Judd of the University of Chicago and General Robert Lee Bullar, U. S. A. More than 700 are expected to attend.

South Penn Buys Coal Property.

SCRANTON, Pa., Nov. 12.—The South Penn Collieries Company today purchased the property of the Leggitts Creek Anthracite Company in North Scranton. The price paid was not made public. The Leggitts Creek Company employs 1,000 men and has an output of 500,000 tons yearly.

THE TREASURY STATEMENT.

Special to The New York Times.

WASHINGTON, Nov. 12.—Revenue receipts and expenditures as at close of business Nov. 10:

	This Month.	Corresp. Period Last Year.	Fisc. Yr. *1925.	Corresp. Period Fisc. Yr. *1924.
Receipts.				
Customs	$13,504,327.76	$14,101,775.78	$303,718,853.57	$196,349,984.97
Internal revenue, income and profits tax	9,741,541.32	7,970,863.04	441,065,136.19	457,859,170.39
Misc. internal revenue	22,829,580.96	29,359,258.40	329,947,788.98	407,014,964.59
Miscellaneous receipts—				
Proceeds Govt-owned foreign obligations:				
Principal	.....	66,601.66	147,194.51	37,982,194.40
Interest	2,348.00	81,434.16	10,714,007.97	11,856,046.07
Railroad securities	6,795,883.80	8,788,540.71	95,017,948.78	13,082,806.98
All others	2,406,327.97	3,113,687.00	9,351,259.77	4,740,206.07
Trust fund receipts reappropriated for investments	800,428.52	2,024,183.58	11,767,616.86	10,931,611.72
Proceeds sale of surplus property	512,980.17	1,162,231.32	9,548,634.79	20,808,420.35
Panama Canal tolls, &c.	1,045,365.26	1,045,338.46	9,138,625.40	10,835,045.80
Rets. from misc. sources credited direct to appropriations	729,063.02	1,907,668.61	9,566,853.00	18,325,271.52
Other miscellaneous	5,490,982.09	5,959,717.78	60,660,903.85	55,035,182.98
Total ordinary	$62,735,174.75	$81,229,877.83	$1,186,992,268.14	$1,262,615,642.63
Excess of total expts. chargeable against ord. receipts	16,841,332.05	6,070,587.32	26,852,283.85	26,872,541.63
Total expts. chargeable against ord. receipts	$79,576,506.80	$86,300,465.15	$1,213,844,551.99	$1,289,488,184.26

*Receipts and expenditures for June reaching the Treasury in July are included.

NEW YORK STOCK EXCHANGE

Continued from Page Twenty-eight.

1924 High.	1924 Low.	Sales.	Stock and Dividend Rate.	First.	High.	Low.	Last.	Net Ch'ge.	Close Bid.	Close Ask.
94⅝	33½	200	Union Bag & Paper	36	36½	36	36½	+ ½	34½	37
7	2	200	Union Oil	21	21	21	21	....	21	24
147¾	129¾	8,600	Union Pacific (10)	147¾	147¾	143¾	143	— 3¼	142⅞	146¾
76½	70	400	Union Pacific pf. (4)	74¾	74¾	74¾	74¾	....	744	74¾
122⅞	94	600	Union Tank Car (5)	121⅝	122	121	121	— ¾	120⅝	121
116¾	106¾	100	Union Tank Car pf. (7)	114½	114¾	114½	114½	+ 1¼	111	116
37	20	100	United Alloy Steel	21¾	23¼	21¾	21¾	+ ¼	21½	23
54¾	43¾	2,700	United Cigar Stores (*2¼)	53¾	55	53¾	53⅝	— ¼	53¼	53¾
109¾	71	1,400	United Drug (6)	107¾	108	106	106	— 2	105½	106
51⅝	48¼	200	United Drug 1st pf. (8½)	51¾	51¾	51½	51¾	+ ⅝	51½	51¾
224½	185	800	United Fruit (10)	206	206	206	206	+ 2	206	206
23⅝	7⅝	600	United Ry. Investment	20	20¾	20	20¾	....	20¼	20¾
54⅝	26½	1,000	United Railway Invest. pf.	47¾	48	47¾	48	....	47½	48
138¼	64	36,500	U. S. Cast Iron Pipe & F.	130	130¾	129¾	130	+ 1¾	128⅝	129¾
104½	81¾	200	U. S. C. I. P. & F. pf. (7)	101¼	102¼	101½	102¼	+ ¼	102	102¼
32¼	21¼	1,900	United States Distributing	31¾	31⅝	30½	30½	....	....	....
24¾	16¾	200	U. S. Hoffman M. (50c)	22⅝	22⅝	22⅝	22⅝	— ¼	22½	23
63¾	61¾	19,000	U. S. Industrial Alcohol	61¾	61¾	59¾	59¾	— 1¾	60	60¾
107⅝	90	1,600	U. S. Realty & Imp. (6)	98	98	95	95	....	94	95
109	100	100	U. S. Realty & Imp. pf. (7)	103	103	103	103	+ ½	102¾	103¾
47⅜	22¼	8,500	United States Rubber	33⅝	35	33½	35	+ 1¾	35	35⅞
94⅜	66¼	1,700	U. S. Rubber 1st pf. (8)	87⅛	88¼	87⅛	88¼	+ ¼	88¼	88½
38	13⅞	900	U. S. Smelt. Ref. & M.	35⅞	36	34½	34⅝	....	35	35⅝
46¾	37⅞	200	U. S. S. R. & M. pf. (3½)	46	46	45½	45⅝	....	45¾	45⅝
115	94½	57,400	United States Steel (*7)	115	116	113¾	113⅞	— 1¼	113⅝	114
123	118⅜	900	United States Steel pf. (7)	122¾	122¾	122	122	— ¼	122	122⅜
21	13	200	Universal Pipe & Radiator	17	17	16½	16⅝	— ¼	16⅜	17
68	47⅞	300	Universal Pipe & R. pf. (7)	60⅝	61¾	60⅝	61¼	+ ¼	61	61¼
82	64	300	Utah Copper (4)	79	79	79	79	— 2	79	79¾
37	15⅝	1,300	Utah Securities	24⅝	25⅝	23⅞	25⅝	+ 1⅛	23⅝	24
33½	19½	1,700	Vanadium Corporation	27	27	25⅞	25⅞	— 1¼	25⅝	26
10¾	4½	200	Virginia-Carolina Chem.	1⅝	1⅝	1½	1½	....	1¾	1⅝
7	4	100	Va.-Carolina Chem., Cl. B.	1¼	1½	1¾	1¾	+ ⅛	1¾	1¾
84⅝	21⅝	1,400	Va.-Carolina Chem. pf.	4¼	4½	4	4	— ⅛	3⅞	4
15¾	4⅝	400	Vivaudou	5¾	5¾	5¾	5¾	....	5¾	9
72⅝	36	100	Virginia Ry. & Power	65	65	65	65	+ ¾	64	66
19¾	10¾	12,100	Wabash	19¼	19½	18⅝	18⅞	....	18⅝	18⅞
62⅜	34	16,900	Wabash pf. A	52⅜	52⅝	51¾	51¾	— ⅝	51½	51⅞
35½	22¼	500	Wabash pf. B	35½	35⅞	34⅝	34⅝	— ¾	34⅜	35⅞
20	14	3,700	Waldorf System (1¾)	18⅝	18⅞	18⅜	18⅜	— ¼	18⅜	18⅝
19¼	14⅜	200	Weber & Hellbroner (1)	14⅞	14⅞	14⅞	14⅞	....	14⅜	15
12⅝	5	100	Wells Fargo	11⅞	11⅞	11⅞	11⅞	— ⅛	11½	12
96	47½	160	West Penn Co. pf. (7)	91½	91½	91½	91½	....	91	92
103	102¾	300	West Penn Power pf. (7)	102⅞	103	102⅝	103	— ¼	....	103
117	111¾	800	Western Electric pf. (7)	113½	113¾	113	113	— ¼	112¾	113⅝
13⅝	8¾	2,000	Western Maryland	12⅝	12⅝	12	12⅜	....	....	....
21⅝	15¾	200	Western Maryland 2d pf.	20	20	19¾	20	— ¼	19¾	20
26⅞	14⅜	1,500	Western Pacific	25⅝	25⅝	25⅜	25⅝	....	25⅝	26
78	58	700	Western Pacific pf. (6)	77⅝	77⅞	77	77⅞	+ ⅜	77	78
101¾	84	4,200	Western Union Tel. (7)	114½	117¼	114½	117½	+ 3⅛	116¼	117½
85⅞	55⅝	1,400	Westinghouse Air B (6)	101	101⅝	100⅜	100⅝	....	100¼	101
80¼	72	7,100	Westinghouse E. & M. (4)	85¾	85¾	84½	84½	— 1¼	84¼	85
15½	7¼	200	Westinghouse 1st pf. (4)	77	77	76	76	— 1	76	78
27¼	14½	6,500	Wheeling & Lake Erie	14½	14⅝	14	14¼	— ⅛	14⅛	14¼
29¾	23½	2,300	Wheeling & L

GERMAN WAR BONDS IN ANOTHER SPURT

Hope of Speculators Revives Despite Recent Break in Various State Issues.

LOOK FOR REVALUATION

Action Expected, Although Government Has Denied It Has Any Such Plan.

Although sustaining severe losses several weeks ago when German Government war loan 5 per cent. bonds and the issues of various States and cities broke sharply, wiping out millions of dollars of paper profits, hope among speculators in these issues has been revived. The bonds were active again yesterday and prices surged forward. A run-up of $150 was reported in German war loan 5s over Tuesday's price, these being based on million-mark units, and various city issues also took part in the rise.

Back of the speculation lies the question of revaluation. According to reports received by several New York houses specializing in German bonds, the Government will be forced to revalue these bonds. The Government on several occasions has denied that it plans such action. But expectation of revaluation is said to persist and in support of this belief to the action of the Nationalist Party of Germany, which is making a strenuous political campaign on the issue of the plan for revaluation.

According to Zimmermann Company, 52 Broadway, it received advices yesterday from its German bank correspondent stating that German bankers who recently had been pessimistic over the possibility of revaluation were now optimistic. "We share the opinion of the institution," said Zimmermann Company, referring to its correspondent house, "and have always believed that Germany only requires a breathing spell and will then proceed as any other honest debtor would, namely, to settle with her creditors."

According to some of the German bond dealers, the German Government is endeavoring to buy in its outstanding bonds as cheaply as possible. Others contend that its pronouncement against revaluation was intended as a warning against German bond speculation on the ground that nothing would be done to give outstanding bonds value. The only action taken thus far by the Government has been to restore a part of their value to bona fide investors who could prove that they purchased the war loan bonds when originally issued.

AMERICAN SUGAR CO. SEEKS REFINERY HERE

Deal Is Under Discussion, E. D. Babst Says, to Get Control of National Refining.

The American Sugar Refining Company has made arrangements whereby it hopes to acquire a controlling interest in the National Sugar Refining Company, according to announcement made public yesterday by Earl D. Babst, President of the American Sugar Refining Company.

"For some time this company has had under consideration plans for restoring its refining position in New York Harbor. For many years it has owned a quarter interest in the National Sugar Refining Company, and is now discussing tentatively an offer for the property. The matter has not reached a point which warrants any further statement."

Whether or not new financing will be necessary could not be learned yesterday. It was recalled that during the past few years the American Sugar Company sold its holdings in the Great Western Sugar Company to a local banking syndicate. These holdings were disposed of in separate blocks, and in view of the price received for this stock, it is believed the company has sufficient funds on hand to acquire the National Sugar stock.

The American Sugar Company at one time owned a 51 per cent. stock interest in the National Sugar Company, but as a result of a court decision it was forced to reduce its holdings to 24 per cent.

FOUNDATION DIVIDENDS.

Failure to Pay an Extra Causes Decline in Common Stock.

Directors of the Foundation Company yesterday declared the regular dividends on the common and preferred stock. The common stock declined sharply because it had been reported that an extra dividend would be paid at this time or that the common stock would be put on an 8 per cent. basis.

John W. Doty, President of the company, in a statement after the meeting said:

"The question of an increase in the dividend rate on the common stock was not acted upon at this meeting and will not be brought up for the consideration of the board until the full earnings figures for the year are before them. New business so far booked during the last quarter of the year totaled $7,500,000 and estimated earnings for the last quarter indicate a total net profit for the year of approximately $1,000,000, which would be equivalent to approximately $15 on the common stock."

RAIL MERGER DELAYED.

Nickel Plate Committee oPstpones Meeting Indefinitely.

Following another all-day conference between O. P. and M. J. Van Sweringen of Cleveland and their counsel relative to the proposed leases for the Nickel Plate consolidation, the announcement was made yesterday afternoon that "there was nothing to report." In the meanwhile the meeting of the General Committee on the proposed Nickel Plate has been indefinitely postponed.

In the financial district it is believed generally that the Van Sweringens are trying to work out a lease or a new plan for the consolidation to take the place of the leases which the directors of the Pere Marquette have rejected. Although they are silent regarding the whole situation, the opinion is expressed that, once they have something to suggest to the committee, they will ask for a meeting.

ELECT 3 NEW DIRECTORS.

Manhattan Railway Stockholders Fill Vacancies on the Board.

At the annual meeting of stockholders of the Manhattan Railway, James F. Hughes, William Dean Embree and John Nordhouse were elected to fill vacancies on the Board of Directors. Other directors were re-elected.

William Carnegie Ewen, a specialist in local traction circles, was elected a director of the Third Avenue Railway Company to succeed Harry Bronner, resigned.

Seeks to Acquire Utility Stock.

ALBANY, N. Y., Nov. 12.—The Olean Electric Light and Power Company sought Public Service Commission permission today to acquire capital stock of the Cuba Electric Company, held by Robert E. Bartlett of Cuba, Allegany County. The Olean firm said the lines are already connected and that acquisition of the Cuba firm would assure more efficient and economical distribution.

EXTRA DIVIDENDS DECLARED BY GYPSUM

To Pay 35% in Stock, $5 Additional in Cash and Regular Rate Is Doubled.

An extra stock dividend of 35 per cent., an extra cash dividend of $5 a share, and then the doubling of the annual dividend rate on the common stock of the United States Gypsum Company was announced yesterday by the Board of Directors. Holders of the stock found themselves in the position of getting 170 per cent. more in dividends out of stock held by them when the directors had wound up their business session, this in addition to the extra cash dividend.

The previous rate paid on the common stock had been 1 per cent. quarterly or 4 per cent. annually. The new rate is 2 per cent. quarterly or 8 per cent. annually, and will apply to both the stock originally out and to the stock to be distributed as an extra stock dividend. The company also declared its regular quarterly dividend of 1¾ per cent. on the preferred, both this and the common dividends to be paid on Dec. 31 to stock of record Dec. 5. The stock is listed on the New York Curb Market and recently advanced to $135 a share in anticipation of favorable dividend action.

An extra dividend of 75 cents a share was declared yesterday by the Eastman Kodak Company in addition to the regular quarterly disbursement of $1.25 a share. Both dividends are payable Jan. 2 to stock of record Nov. 29.

The Tower Manufacturing Corporation increased its quarterly disbursement by ordering the payment on Feb. 1 to stock of record Jan. 15 of 75 cents a share. The company paid 50 cents a share last quarter.

The Packard Motor Car Company declared its regular quarterly dividend of 1¾ per cent. on the preferred stock; payable Dec. 15 to stock of record Nov. 29.

The regular quarterly dividend of $1 on its common stock, payable Dec. 10, to stock of record Nov. 29, was declared by the Atlas Powder Company.

BANKER ADDRESSES AD. MEN

William E. Knox Tells of Evolution of Financial Institutions.

William E. Knox, President of the American Bankers' Association and President of the Bowery Savings Bank, addressed members of the Advertising Club, 23 Park Avenue, at a special luncheon yesterday. His subject was "Banks and Bank Advertising." He told of the evolution of the banking service from a cold proposition to one in which friendliness was extended to customers, and this humanising of the banking business, he said, had produced results.

Taking last year's record of his own bank as an example, Mr. Knox said that in excess of 15,000 persons had been advised on various subjects pertaining to investments.

"Personally," he said, "I had much rather have a comment from a girl like the little hair-dresser, that she liked the atmosphere of the place and liked to come in there, than to see the bank run ahead two or three million dollars any month, because it shows we are getting next to the people."

SHIPS GOLD TO VENEZUELA.

National City Bank Sends Consignment of $250,000.

Further evidence of an increasing export demand for American gold was furnished yesterday when it became known that the National City Bank is shipping $250,000 to Venezuela. The shipment follows several other recent consignments of gold by New York banks, and, while small, was regarded as indicative of moderate beginnings of wider gold distribution.

At the office of the National City Bank it was said that the present shipment represents nothing more than a routine transaction. The gold will be utilized, it was said, in connection with commercial requirements.

14 Cents Asked for Copper.

Copper producers yesterday were asking 14 cents a pound for this metal delivered to Connecticut Valley points, an advance of ¼ cent from Tuesday's asking price. Foreign buying continues in fair volume, the price aside ship being about 13.90 cents a pound, New York, and 14.10 cents, c. i. f., Hamburg, Havre and London.

UNION OIL LISTED BY STOCK EXCHANGE

Trading in Shares of California Company Is to Begin Today.

SOUGHT BY DUTCH CONCERN

Independent Producing Organization Was Centre of Fight for World Oil Control.

Trading in the capital stock of the Union Oil Company of California will be started on the New York Stock Exchange today, the stock having been admitted to the trading list as a result of action taken by the Board of Governors of the Exchange at a meeting yesterday. Prior to the acquisition of a large block of the stock of this company by Dillon, Read & Co. from the Shell Union Oil Company some time ago, trading in this stock was confined virtually to the Pacific Coast.

Royal Dutch-Shell interests several years ago endeavored to obtain control of the Union Oil Company of California, and through acquisition of the Union Oil Company of Delaware they obtained approximately 26 per cent. of the stock. With this they set out to obtain a controlling interest. Their efforts, however, were frustrated by large California stockholders who formed the Union Oil Associates. This association retained 56 per cent. of the capital stock of the company, thus assuring American control of the company.

Early this year Dillon, Read & Co. acquired the 253,064 shares of $100 par value stock of the Union Oil of California for cash from the Royal Dutch interests. This stock was eventually resold by a syndicate of bankers headed by Dillon, Read & Co. At the time of the offering by the local banking syndicate it was announced that application would be made to have the stock listed on the New York Exchange. Its listing therefore assures the purchasers of an open market for their holdings.

The Union Oil Company of California is one of the largest independent companies operating on the Pacific Coast. It is also one of the oldest companies operating in California. In 1924 the company and its controlled organizations produced 18,741,633 barrels of crude oil, a gain of approximately 6,000,000 barrels compared with 1922. Sales for the current year, it is estimated, would approximate 22,000,000 barrels. The company owns or controls 808,810 acres of proven and unproven oil lands.

VIENNA FAIR A SUCCESS.

Germany Was Chief Exhibitor—Americans Heavy Buyers.

The seventh international fair held in Vienna this year was an unusual success, according to a statement issued yesterday by the Austrian Consulate General in New York. American buying was heavy and the display of goods, novelties and manufactured products by Germany was the most prominent.

The principal exhibitors were manufacturers of textiles, machines and paper goods, these goods being the chief industrial products of Austria, then followed arts and crafts, foodstuffs and clothing. Fourteen foreign countries were represented, including Greece for the first time. Participation of Czechoslovakia and England, the latter stimulated by the British-Austrian commercial treaty, was described as noteworthy.

American purchasers, including a considerable group of New Yorkers, were said by the Consulate General to have centred largely in "underwear, particularly the more luxurious type, hosiery, knitted goods, novelties trunks and fancy leather goods." More visitors attended the Vienna fair than any other held this year in Central Europe, the report stated, and "its success would indicate that Austrian business was not seriously affected by the Austrian economic crisis, now on the wane."

Broad River Power Stock Issue.

It was announced yesterday by Pynchon & Co., West & Co. and Jackson & Curtis that the new issue of $1,250,000 of Broad River Power Company 7 per cent. cumulative preferred stock, to be offered by them, will be at $93.50 per share and accrued dividends, to yield about 7.48 per cent. Details of the offering were previously announced.

NEW SECURITIES ON TRADING LIST

Stock Exchange Board Approves the Issues of Twenty-two Corporations.

INDUSTRIALS IN THE LEAD

Utility and Railroad Bonds Among Those Admitted—Four New Stocks Included.

The Board of Governors of the New York Stock Exchange yesterday approved the listing of securities of twenty-two corporations. Four issues were new additions. Following are the securities listed:

American Piano Company, $6,000,000 7 per cent. cumulative preferred stock; Franklin Simon & Co., Inc., $4,000,000 7 per cent. cumulative preferred stock; the Ginter Company, 150,000 shares of common stock; National Dairy Products Corporation, 40,000 shares of additional common stock without par value, making a total of 355,000 shares authorized to be listed; American Safety Razor Corporation, $20,000,000 common stock of $100 par value, to be issued in exchange for present stock; American Tobacco Company, $40,242,000 common stock, and $57,414,500 common stock B, to be issued in exchange for present outstanding stock; Iron Products Corporation, $330,790 temporary certificates of $10 a share par value; Wilson & Co., Inc., Guaranty Trust certificates, and Chase National Bank certificates for ten-year convertible sinking fund 6 per cent. bonds; Public Service Corporation of New Jersey, 105,103 shares of common stock, making a total of 905,103 shares authorized to be listed; Pan American Petroleum and Transport Company, $10,000,000 Class B common stock, making a total of $93,923,650 listed; Stromberg Carburetor Company of America, Inc., 5,000 shares of additional stock without par value, making a total of 80,000 shares listed; Intertype Corporation, 18,131 shares of additional common stock, and Union Oil Company of California, $40,480,800 capital stock of $25 a share par value with authority to add $54,019,200, making a total of $94,500,000 authorized to be listed.

Public Service Corporation of New Jersey, $20,000,000 secured gold bonds, 6 per cent., series due 1944; Public Service Electric and Gas Company, $26,586,000 first and refunding mortgage 5 per cent. gold bonds, series due 1959; Lehigh Valley Harbor Terminal Railway Company, $10,000,000 first mortgage 5 per cent. guaranteed gold bonds, due 1954; Baltimore & Ohio Railroad Company, $35,000,000 refunding and general mortgage bonds, Series C, 6 per cent., due 1995; International Railways of Central America, $1,000,000 first mortgage, sixty-year, 5 per cent. gold bonds, due 1972; Chesapeake and Ohio Railway Company, $142,000 first consolidated mortgage, 6 per cent., fifty-year gold bonds, due 1939; Norfolk and Western Railway Company, $666,000 first consolidated mortgage 4 per cent. gold bonds, due 1996; Buffalo, Rochester & Pittsburgh, $3,000,000 consolidated mortgage 4½ per cent. bonds, due 1957; Maxwell Motors Corporation, $4,750,000 ten-year 7 per cent. convertible sinking fund gold debentures, due March 1, 1934; New Orleans, Texas & Mexico Railway Company, $2,784,000 first mortgage 5½ per cent. gold bonds, Series A, due 1954.

FARMERS BUYING AUTOS.

No Strong Forward Movement Expected, but Optimism Prevails.

Although no region expects a strong forward movement in the sale of automobiles for the remainder of this year, there is a strong feeling of optimism, according to The Automotive Industries. Farmers are buying more new cars than heretofore, and may be disposed to increase their purchases of used cars, of which there appears to be a surplus with many dealers.

The Automotive Industries continues: "The last quarter of the year, as a usual thing, is slow, buyers marking time and producers, unless planning to increase output to prepare for Spring demand, keeping to a like pace. In the last two months a year ago output of cars and trucks totaled 616,179."

CALL MONEY AT 2 PER CENT.

Loans Renewed at That Figure —"Outside" Quotation Is 1½.

For the first time this month the call loan rate was quoted at 2 per cent. for renewals on the New York Stock Exchange yesterday. This marked the return of that quotation to the prevailing level of most of October, and was said to represent the completion of month-end transactions which this month were somewhat heavier than ordinarily is the case and were made more noticeable because of the sharp demand for call funds incidental to increased stock market activity.

While the Stock Exchange rate was maintained all day at 2 per cent., the quotation on the "outside market" again went to 1½ per cent. Lenders reported a heavy inflow of gold in the first half of this week from banks of the interior. Their funds had been sent here to take advantage of the then higher call loan quotation posted in New York and also in expectation of better demand for call funds incident to increased stock market.

In the time money market quotations were unchanged. While the call rate has been going a shade lower, the tendency in the time money market has been toward higher levels.

Surplus Freight Cars Increase.

Class railroads had 99,190 surplus freight cars in good repair and immediately available on Oct. 31, an increase of 5,037 compared with the previous week. There was practically no shortage of cars.

Am. Power and Light Purchases.

The American Power and Light Company has purchased the Miami Electric Light and Power Company, the Miami Water Company and the Daytona Public Service Company.

POLAND IMPROVES FINANCIAL POSITION

Government Striving to Keep Budget Balanced, Expert Tells Bankers Forum.

INTEREST RATES ARE HIGH

Country Planning to Fund Its Debt to America, Keeps on an Even Keel.

The Government of Poland, which is now negotiating with the United States Government for the funding of its debt to this country of $178,500,000, has greatly improved its financial position at home, according to E. Dana Durand, Chief of the Division of Statistical Research of the Bureau of Foreign and Domestic Commerce. Mr. Durand, addressing the Bankers Forum at the Building Trades Club, last night, said that Poland's business was picking up.

It is too early to say whether the currency has been permanently stabilized, he said, but initial performances of the zloty, the new Polish monetary unit, have been satisfactory. The Government, he said, is putting forth every effort to keep its budget balanced and to prevent a recurrence of inflation, which shortly after the World War forced the paper Polish mark down to an infinitesimal value.

The immediate effect of currency reform in Poland, the speaker declared, was to intensify the business crisis, but, once established, the industrial situation began to improve. The chief source of embarrassment has been the excessive interest rate, although within the last month or two industries have found it somewhat easier to get needed money. As a result of increased taxes, he said, the Polish Government had been able for months to keep its revenue on a fairly even keel with its expenditures.

Ray Vance of the Brookmire Economic Service, who also addressed the Forum, said: "I can easily see how American productive capacity can be drawn on to the full to supply American railroads in Australia, American power plants in South America, American agricultural machinery in South Africa, and so on."

The speaker predicted increasing competition from Europe, but said he saw a bright future for America's business.

CANADA'S WHEAT YIELD CUT.

New Forecast Is 20,000,000 Bushels Lower Than the Last One.

OTTAWA, Nov. 12.—A crop report issued by the Bureau of Statistics today estimates the Canadian wheat crop at 271,622,000 bushels, or 20,000,000 less than the last forecast. The final estimate for last year was 474,199,000 bushels.

The average yield per acre for all wheat is given as 12.1 bushels, as compared with 21 bushels in 1923.

Fall wheat is estimated at 22,005,000 bushels and Spring wheat at 249,617,000 bushels. The average yield for the former is 28.4 bushels and the latter 11.5.

We have orders in:
American Seating Com. & Pfd.
Central Mercantile Bank
Corona Typewriter (all issues)
Haskelite Mfg. Co. 8% Pfd.
Industrial Finance Com. & Pfd.
Lord & Taylor
Penick & Ford Com. & Pfd.
Pittsburgh & Lake Erie R. R.
Rem. Noiseless Typewriter
Rockwood & Co. Com. & Pfd.
R. B. Ward Units
Standard Textile Products
HOIT, ROSE & TROSTER
2 Rector Street Whitehall 1620

Babcock & Wilcox
E. W. Bliss
Central Aguirre Sugar
Knox Hat Co.
McCrory Stores
Rem. Noiseless Type
Southern Baking
Singer Mfg.
Victor Talking Mach.
Stone, Prosser & Doty
52 William St., N.Y. Hanover 7720

J. K. Rice, Jr. & Co. Buy & Sell
Bucyrus Company
City Investing Pfd.
Hanover Insurance Co.
Mercantile Stores
Mohawk Valley Co.
North River Ins. Co.
Pittsburgh & Lake E. R. R.
Wheel. & L. E. Pr. Lien Pfd.
White Rock Mineral Spgs.
J.K.Rice, Jr. & Co.
Phones 4060 to 4070 John. 26 Wall St., N.Y.

American Cyanamid Com.
Louisiana & Nor'west 5s, '30
United Equities Corp.
Madison Ave. Office Bld. 6s
Babcox & Wilcox
American Chicle 6s, 1927
Taylor & White
66 Broadway, N.Y. Tel. Whitehall 8600

Southern Baking Co.
Common & Preferred
Bought—Sold—Quoted
J.K.Rice, Jr. & Co.
Phones 4060 to 4070 John. 26 Wall St., N.Y.

R. B. Ward Units
Southern Baking Company
Amer. Super Power 'A' & 'B'
C. C. Kerr & Co.
2 Rector Street New York
Telephone Whitehall 8945-48

Bowman-Biltmore Stocks
Hemphill Co. Common
N. Y. United Hotels Com. & Pfd.
Macartney, McLean & Dawson
52 Broadway, N.Y. Tel. Broad 7360

BUCYRUS CO.
COMMON
McGUIRE & CO.
44 Pine Street New York
Telephone John 2418 and 2419

Fractional Lots
WILSON & CHARDON
Members Consolidated Stock Exch. of N.Y.
62 Broadway New York
Telephone Whitehall 1944

NEW YORK CURB EXCHANGE

WEDNESDAY, NOV. 12, 1924.

INDUSTRIALS.

Sales.		High.	Low.	Last.
200	Acme Coal...	1	60c	60c
300	Allied Pack.			
	new	10¾	10¾	10¾
500	Amal Leath	9⅛	9	9⅛
1,300	Am For Pwr.			
	new, w i..	33¼	31	31¼
1,900	Am G & E, n	98	97	97¼
100	Do pf.....	45¾	45¾	45¾
175	Am Lt & Tr..	136½	136	136
140	Do pf.....	94	93¾	93¾
1,600	Am Pwr & Lt.			
	new	48¼	48	48¼
170	Do new pf	90¼	90	90
500	AmSuperpwr			
	of Del., A	27	26¾	26¾
600	Do B	26¾	26½	26¾
1,400	Am Tob, new,			
	w i	83¾	83	83¼
1,000	Do Class B			
	new, w i..	82¾	82	82
100	Ariz Power.	17½	17½	17½
200	All Fruit & S	1¼	1¼	1¼
80	Borden Co...	130	130	130¾
100	Edgport Mach	5	5	5
500	Brit-Am Tob,			
	coupon	25¾	25¼	25¼
900	BritAmTyR	10¾	10	10
200	Brown & W			
	Tob, Cl B..	10½	10½	10½
10	Burr Ad M,			
	new, pf....	103	103	103
700	Centrif Pipe.	16⅞	16½	16½
200	Chat & Son.	12¼	12¼	12¼
200	Chi Nipple,			
	A	35	34¾	35
200	Do B ctfs.	15¾	14¾	15¼
200	Childs, new.	36¾	36½	36¾
700	Col Gas & El,			
	new, pf..	A103¾	103½	103¾
1,625	Cmwlth Pwr.101		99¾	100¼
850	Do pf.....	80	78½	79¼
1,900	Con G of Balt,			
	new, w i..	33¾	33½	33¾
200	Cont Baking			
	Cl A, w i.	99¾	99¾	99¾
2,800	Do Cl B, w i	16¾	16¾	16¾
200	Cont'l Teb..	24½	24½	24½
1,400	Cuba Co....	35½	35¼	35¼
100	Curtiss Aero			
	& M, Inc..	8½	8½	8½
2,200	DeForestRadio			
	v t c, w i..	23	21½	21½
100	Doehler D C	16¾	16¾	16¾
2,300	DubilierCAR	56⅝	55¾	56⅛
100	DuPont Mtrs,			
	Inc	1¾	1¾	1¾
4,100	Durant Mtrs	17	16¾	16¾
500	Dus Co, Cl A	25¾	25¼	25¾
120	E Pa Elec..	61	60	60½
40	Elec B&S pf	109¾	101½	101½
200	Fed Metals..	31½	31½	31½
100	Film Insp M	7⅞	7⅞	7⅞
100	Firsh Simon			
	& Co pf...	105¾	105¾	105¾
6500	Freed-Eisem'n			
	Radio	30	29	29¾
800	Gillette S R	328	325	325
800	Do n, w i..	68	67½	68
100	Ginter Co...	26¼	26¼	26¼
300	Glen A Coal.	126	124¾	126
6,300	G'dyearTAR.	14½	14	14
400	Grand & 10 &			
	25c Stores.	70	65	65¾
4,800	Grennen Bak	19	16½	17½
300	Hap Candy			
	S, Cl A...	5¼	5¾	5¾
8,500	Haseltine		33½	34

STANDARD OIL SUBSIDIARIES.

1,700	Angio-Am....	17⅜	16¾	17¼
30	Borne-Scrym.	220	212	212
70	Buckeye P L	64	62¾	64
80	Columb P L.	135¾	135	135¾
320	Cal-Signal..	50½	50½	50½
20	Do new pf.	104	104	104
300	Humble	39	38¾	38¾
10	Illinois P L.	133	133	133
250	Imperial Oil			
	(Can) coup.	110½	110	110
200	Indiana P L.	79¼	77	77
5,100	Internat Pet	21¾	20¾	20¾
305	MagnoliaPet.	140	139	140
100	Nat Transit.	23¼	23¼	23¼
40	N Y Transit	69¼	68	68
90	North P L..	81	79½	79½

MISCELLANEOUS OIL STOCKS.

900	Boston-Wyo.	1	1	1
500	British Con-			
	trolleOil P	3	3	3
1,800	Carib Synd.	4¼	3⅞	3⅞
680	CitiesService	175	172	175
6,000	Do scrip	130	115	130
$2,000	Do C scrip	93	92	92
400	Do B	82	81½	81½
1,400	Do bbrs sh	17⅜	17	17¼
600	Do pf B..	7⅞	7⅞	7⅞
70	Col South ..	47	47	47
160	Columb Carb	42¾	42¼	42¾
450	Col Gas&Elec	44¾	43⅝	44¾
295	Congoleum...	43¼	43¼	43¼
1,525	Cons Gas...	75	73⅝	75
740	Cont Can...	61¼	59⅞	59⅞
240	Cont Motors.	6¾	6¾	6¾
650	CornProdRef	39¾	39⅜	39⅝
380	Cosden Co...	39¾	38¾	39¾
310	Crucible St.	69¾	68¾	69¾
770	Cuba Am Sug	7	6¾	7
510	Cuba Cane S	13¾	12¾	13¼
750	Do pf.....	60¾	58	59½
2,310	Duyamel Fr	60¾	48¾	60¾
5,200	Eisen Corp	3¾	3¾	3¾
70	Del & Hud..	128	128	128
250	Del, L & W.	133¼	132¾	133¼
1,370	Famous P L	86¼	84¾	85¼
270	Fay Min & S	14¾	13¾	13¾
300	Do pf.....	53¾	53¼	53¼
150	Fisk Rubber.	9	9	9
280	Fleischmann.	82¾	80¾	80¾
900	FoundSalv..	4¾	4½	4¾
150	Freport-Tex	8¼	8¼	8½
70	GenAmTank.	47	47	47
300	Gen Asphalt.	48¾	47¾	47¾
100	Do pf.....	94¾	94¾	94¾
180	Gen Cigar...	84¾	84¾	84¾
3,272	Gen Electric.	266¼	261½	264½
100	Do Special	114	114	114
200	Gen Motors..	51⅞	51⅞	51⅞
190	Gen Petrol..	44¾	42¾	42¾
150	Gimbel Bros.	69¾	69¾	69¾
50	Goodrich Co.	30¾	30¼	30½
100	Gold Dust..	41¾	41¾	41¾
185	Grand Cons.	18¾	17¾	17¾
775	Gt North pf.	67¾	66¾	67
150	Do ctfs for			
	Ore Props..	23¾	23¾	23¾
270	GntStatesStl	75¾	74¾	74¾
100	Gulf, M & N	22¾	22¼	22¼
100	Do pf.....	81¾	81¾	81¾
155	Hartman Corp	44¾	44¾	44¾
75	Hayes Wheel	34¾	33¾	33¾
100	H'hold Prods	24¾	24¾	24¾
220	Houston Oil.	72¾	72¾	72¾
81	Hudson Motor	27¾	27¾	27¾
460	HudsonRiR..	24¾	23	23¾
80	Hupp M Car	13¾	13⅜	13⅜
260	Illinois Cent.	113¾	113¾	113¾
100	Inland Steel	49¾	49¾	49¾
1,060	Int Cement..	54¾	53¾	54
100	Int Harvest.	98¾	97¾	97¾
410	Int Mer Mar	10¾	10¾	10¾
100	Do pf.....	49¾	49¾	49¾
2,500	Int Paper...	49¾	47¾	48
310	Int Paper...	49¾	47¾	48
1,170	InvincibOil	18¾	18	18¼
160	Jones B Tea	12	12	12
160	Kayser & Co	22¾	22¾	22¾
370	Kan City Sou	27	26¾	27
350	KellySpgfTire	18¾	18¼	18¼
100	Kelsey Wheel	21¾	21¾	21¾
287	Kresge D S..	45¾	45¾	45¾
470	Lehigh Val..	70¾	69¾	69¾
150	Lima L Whs	44¾	43¾	43¾
170	Loew's Inc..	12⅞	12⅞	12⅞
100	Loft, Inc....	6¾	6¾	6¾
80	Lorillard (P)	37¾	36¾	36¾
750	Lou & Nash.	103¾	103½	103½
2,410	Mack Truck.	102¾	100¾	101¼
250	Magma Cop.	36¾	36¼	36¼
390	Mallinson...	32½	31¼	31¼
150	MaracaiboOil	28¾	28¾	28¾
10	Mathieson...	35¾	35¾	35¾
150	Manat Sug.	54	52¾	54
100	Max El Sup.	28½	27¾	28½
150	Manhat M G	45¾	45¾	45¾
1,580	Marland O&R	40¾	38¾	39¾
295	Max Mot, A	70¾	69	69
170	Do B.....	22	22	22
90	May DeptStrs	97¾	97¾	97¾
1,670	Mex Sbd Oil.	19¾	17¾	18¼
130	Miami Cop..	23¾	22½	23¼
120	Middle St Oil	1¾	1¾	1¾
180	Minn & St L.	3¾	3¾	3¾
1,385	Mo, K & Tx	25¾	24¾	24¾
1,590	Do pf.....	64¾	62¾	63¾
1,480	Mo Pacific..	36¼	35	35¼
580	Do pf.....	64¾	63¾	63¾
190	Moon Motors	19¾	19¾	19¾
170	Mother Lode	9¾	8¾	8¾
710	Monty Ward	43¾	41¾	43¾
100	Mullins Body	14¾	14¾	14¾
60	Munsingwear	32¾	32¾	32¾
200	Nash Motors.	161	156½	156½
100	Nat Dairy Pr	32¾	32¾	32¾
170	Nat Lead ..	102¾	102¾	102¾
100	Nat Pr & Cop.	14¾	14¾	14¾
635	Anacon Cop.	32¾	32¾	32¾
80	Arnold-Const	8	8	8
100	Asso Dry G.	12¾	12¾	12¾
40	Asso Oil ...	32	31¾	31¾
690	A, T & S Fe.	112¾	109¾	110¾
160	Atl, Birm&A	27¾	27¾	27¾
290	Atl Coast L.	142¾	142¾	142¾
210	A. G & W I.	16	16	16
100	Do pf.....	22¾	22¼	22¼
400	Atlantic Ref	93¾	92¾	93¾
60	Atlas Tack..	40¾	40¾	40¾
170	Austin-Nich.	26	25¾	26
150	Autoknitter			
	Hosiery	1¾	1¾	1¾
2,440	B'dwin Loco.	125¾	122¾	124¾
410	Balt & Ohio.	89¾	87½	89
250	Barnsdall, A	14¾	14¾	14¾
90	Beech-Nut...	55¾	55¾	55¾
1,917	Beth Steel..	49¾	47¾	48¾
250	Bone Mills.	87	87	87
80	B'klyn Ed ..	119¾	119¾	119¾
180	B-M Transit	32¾	31¾	32¾
150	B'klynUgGas	74¾	74¾	74¾
160	Butte Cop&Z	7¾	7	7
350	Butte & Sup	19¾	17¾	18¾
180	Butterick ..	17¾	17¾	17¾
50	Cal Packing.	81	81	81
380	Cal Pet ...	24¾	23¾	24
160	Calu & Hec..	17	16¾	17
260	Callahan Z-L	4¼	4	4¼
70	Calu Pac....	185¾	182¾	185¾
180	CanadaPacRy.	147¾	147	147¾
60	Carrp&sPCop	48¾	48	48
470	C'dler Motor	27¾	27¼	27¾
490	Chic & Ohio	88	87	87¾
200	Chi Gt W...	9¾	9¾	9¾
670	Do pf.....	25¾	24¾	25¾
210	C, M & St P	15¾	14	14
185	Do pf.....	35¾	34¾	35
810	Chi & N W..	86¾	85¾	85¾
1,470	C, R I & P..	41	39¾	39¾
100	Chi & Alton.	7¾	7¾	7¾
425	Do pf.....	17¾	17¾	17¾
100	Chi Rock Isl	20¾	20¾	20¾
50	Chi Yel Cab	43

WHEAT DROPS AGAIN BUT REGAINS SOME

Liverpool and Winnipeg Are Weak and Buying for Export Disappoints.

WORLD SHORTAGE TALK

Heavy Buying Develops in Corn After Early Break—Market Closes Higher.

Special to The New York Times.

CHICAGO, Nov. 12.—The wheat market broke 2@3¼ cents at the opening today on the decline in Liverpool and Winnipeg when Chicago was closed yesterday and on the reports of rains in Argentina, but houses with Eastern connections absorbed the offerings and the prices was at the top, with net losses of ¾@1¼ cents, the latter on December, which was about 7 cents under May at the last. Longs in December are gradually getting out and replacing with purchases of May, while cash houses are taking the December and selling May, changing over hedges.

Export demand for the day was decidedly disappointing with sales of 500,000 bushels in all positions.

Parts of the Southwest remain dry, while in the West there has been beneficial moisture for the new Winter wheat crop.

The Canadian Government crop report indicating 20,000,000 bushels less than estimated a month ago, necessitates a downward revision in the world's exportable surplus figures in wheat. After allowing for the recent cuts made in Argentina and Australia, the apparent world's surplus is brought down to around 700,000,000 bushels, or about 50,000,000 bushels less than the theoretical requirements of importing countries. Then, too, a shortage of around 30,000,000 bushels of rye as compared with world's needs is indicated.

Primary arrivals today were 3,810,000 bushels; week ago, 4,400,000; last year, 2,857,000. Shipments were 3,612,000 bushels; week ago, 3,219,000; last year, 188,000.

Heavy buying developed in corn after an early break of 2 cents and prices advanced around 4 cents from the bottom and closed with net gains of 1⅜ to 1¾ cents and a material enlargement in outside interest. Houses with Iowa connections were aggressive on the buying side and the detailed crop report from that State was construed as bullish, as only 9 per cent of the crop had been husked by Nov. 1 and only 5 per cent of the crop of 337,000,000 bushels is reported as merchantable.

A little export business was put through at the seaboard and Hamburg and Copenhagen asked for overnight offers for November-January shipment. There is no material pressure on the market, as hedging sales are still light and there is a fair outstanding short interest.

Oats were ¾ cent lower to ¼ cent higher, while rye was unchanged to ⅛ cent lower. There were numerous givings in the latter grain which suggested a liberal export business.

Primary arrivals of corn were 639,000 bushels; week ago, 618,000; last year, 897,000, and shipments, 323,000 bushels; week ago, 351,000, and last year, 886,000.

Chicago.

Today's Chicago prices for the principal grains were as follows:

WHEAT.

	High.	Low.	Close.	Prev. Close.	Last Year.
Dec.	1.21⅝	1.20⅜	1.20⅜	1.20⅝	$1.02⅝
May	1.29¾	1.27⅞	1.28¾	1.29	1.06¾
July	1.30¾	1.29¼	1.30¼	1.30	1.06¾

CORN.

	High.	Low.	Close.	Prev. Close.	Last Year.
Dec.	1.19⅜	1.17⅝	1.19⅜	1.17⅝	.75⅝
May	1.17⅝	1.15¾	1.17⅝	1.15¼	.73⅝
July	1.18¾	1.14⅝	1.18½	1.16⅝	.74⅛

OATS.

	High.	Low.	Close.	Prev. Close.	Last Year.
Dec.	.52⅝	.51¾	.52⅝	.52	.42
May	.57⅛	.56	.57⅛	.57¼	.44¼
July	.56	.54½	.56	.55¾	.43⅝

RYE.

	High.	Low.	Close.	Prev. Close.	Last Year.
Dec.	1.37¼	1.35¼	1.37¼	1.37¼	.85⅝
May	1.39	1.36¼	1.38¾	1.39¼	.75⅝
July	1.25	1.22	1.25	1.22¾	.72½

Cash prices for the principal grains at Chicago follow: Wheat, No. 2 hard, $1.49¾ @1.51¾; No. 3 red, $1.46@1.48¼; No. 2 yellow, $1.11¼@1.13; No. 2 mixed, $1.11 @1.12¼; oats, No. 2 white, .52@.52½; No. 3 white, .49¼@.50½; rye, No. 2, $1.34@1.35.

PROVISIONS.

Lard—	High.	Low.	Close.	Prev. Close.	Last Year.
Nov.	14.20	14.00	14.05	.....	.....
Dec.	14.30	14.10	14.20	14.35	.....
Jan.	14.25	14.02-5	14.17	14.23	11.90
May	14.07	13.85	14.05-7	14.00	11.87

Winnipeg.

Today's Winnipeg prices for the principal grains were as follows:

WHEAT.

	High.	Low.	Close.	Prev. Close.	Last Year.
Nov.	$1.53⅞	$1.50¾	$1.53¾	$1.52¾	$0.97⅝
Dec.	1.55¼	1.51¾	1.55¼	1.53	.99¾
May	1.63¼	1.59	1.63	1.61⅛	.98⅝

OATS.

	High.	Low.	Close.	Prev. Close.	Last Year.
Nov.	.57⅝	.56¼	.56¾	.56¾	.37¼
Dec.	.58⅝	.58⅛	.58¾	.58¾	.37¼
May	.64⅛	.62⅞	.63⅞	.63⅞	.41¼

UNITED CIGAR PENSIONS.

Fund Provides Benefits for Incapacitated Employes.

The United Cigar Stores Company decided yesterday to provide a pension fund for employes. The plan was recommended by a committee appointed by President C. A. Whelan and will become operative Jan. 1, 1925.

The fund will be known as the M. E. Whelan Fund—United Cigar Stores of America. The name is a memorial to the Whelan family; the M is in honor of Martin Whelan, father; the E for Elizabeth, mother, and M for Michael, the oldest brother. The plan provides benefits to all employes having had fifteen years' service with the company, who, through no fault of their own, become incapacitated. It applies to men more than 65 years of age and women more than 53.

Transcontinental Oil Profits.

The Transcontinental Oil Company for the quarter ended Sept. 30, 1924, reports net profits of $117,850 after all expenses and interest charges, but before reserves for depreciation and depletion. This compares with net profits of $5,030 in the June quarter and a deficit of $126,668 in the first quarter of this year. For the nine months ended Sept. 30, 1924, the company reports a deficit of $5,788 before reserves for depreciation and depletion.

Stock for Motors Employes.

The General Motors Corporation is offering to employes of the parent and subsidiary companies the right to subscribe to 7 per cent. preferred stock of the corporation at $100 a share. The stock is being offered in lots of one to ten shares, based upon the wages of the employe. Subscription books open Feb. 1, 1924, and close Feb. 28, 1925. Payment may be made in cash or in three equal monthly instalments of $9 a share during 1925.

DECLARED DIVIDENDS.

Company.	Rate.	Per.	Pay.	Hold. of Record.
Amer. Sugar Ref. pf.	1¾	Q	Jan. 2	Dec. 20
Amer. Tob. Co., com.	2½	Q	Jan. 2	Dec. 20
Business Books	$1.25	Q	Jan. 2	Nov. 29
Eastman Kodak	2	Q	Dec. 20	Nov. 29
Do	7	Ex	Jan. 2	Nov. 29
Do	7	Ex	Nov. 29	Nov. 25
Foundation Co.	$1.50	Q	Dec. 15	Dec. 1
Do pf.	$1.75	Q	Dec. 15	Dec. 1
Prod. Mod. Car pf.	1¾	Q	Dec. 1	Nov. 25
Prod. Ref. & L. pf.	1¾	Q	Dec. 1	Nov. 25
Tex. Gulf Sulph.	75c	Q	Dec. 31	Dec. 15
Tob. Prod. Corp.	3	Q	Dec. 31	Dec. 1
Do pf.	2	Q	Dec. 31	Dec. 1
Tob. Products Exp.	$2.00	Ex	Dec. 31	Dec. 1
Do pf.	7	Q	Dec. 31	Dec. 1
U. S. Tobacco	2	Q	Dec. 31	Dec. 1

FAVORABLE WEATHER FOR COTTON AND CORN

Wheat Would Have Benefited With More Moisture in the West's Conditions.

The weekly weather report of the Department of Agriculture, issued at Washington yesterday, in part, follows:

"Another warm and mostly dry week in the cotton-growing States gave a continuation of favorable weather for picking and ginning. There was little or no rain, except in the northwestern portion of the belt, and warm weather prevailed throughout the area. Picking has been about completed in Texas, except in the west and northwest portions, and has been nearly finished in Southern Oklahoma, where late bolls were opening nicely. Elsewhere there is very little cotton ungathered, except in the northern and northeastern portions of the belt, and harvest made rapid advance in these sections. Yields continued to show better than expected in North Carolina, due largely to the long period of favorable weather after the September rains.

Corn Conditions Favorable.

"Corn continued to dry out rapidly in the Central Valley States, and husking and cribbing made good progress under excellent weather conditions, except that it was too dry for this work in the Ohio Valley States. Yields were reported as falling short of expectations in some sections, and there was considerable complaint of soft and chaffy corn in Indiana and Illinois. Husking was in full swing in Middle Atlantic States, although there were reports of considerable shrunken corn in Pennsylvania due to freezing before maturity.

Small Grains.

"Early seeded Winter wheat continued to make satisfactory progress in most sections of the principal producing area and is generally furnishing good pasturage in the extreme lower Missouri Valley and Kansas. The crop generally needs moisture, however, especially in the wheat States east of the Mississippi River and in the southern great plains, particularly for that which was seeded late. Rains and snows were beneficial for the wheat crop in the Central and Northern States from the Rocky Mountains westward, especially in the eastern portion of Washington, Oregon and Idaho. In the South Atlantic area seeding advanced satisfactorily, and grain already in was doing well, but elsewhere in the South there was a decided lack of moisture, although showers were helpful in Arkansas and Northern Texas. Kafir harvest is progressing well in the extreme southern great plains, and the rice crop has been mostly gathered in California."

FINDS OIL BUSINESS SOUND.

Head of British Company Returning Home After Study Here.

Conditions in the petroleum industry are sound, in the opinion of F. E. Powell, Chairman of the Anglo-American Oil Company, the British operating company of the Standard Oil organization. Mr. Powell sailed for Europe yesterday after a brief stay in this country to study oil conditions here.

"The oil industry is in a very sound position today," said Mr. Powell. "It is the soundest I know of. Increasing needs have caused surplus stocks to diminish. Oil prices have advanced further. With a dry Fall there has been a very heavy demand for gasoline. I am very optimistic regarding the industry for the balance of the year and 1925."

As to conditions in general, Mr. Powell said:

"America is in for almost unprecedented prosperity now that President Coolidge has been re-elected. With Stanley Baldwin returned to power there will be great prosperity in England in 1925. I think the overwhelming Conservative victory in England influenced the vote here and has tended to weaken La Follette's cause. America and England could not have two better leaders than Stanley Baldwin and Calvin Coolidge respectively."

As regarding the company's position, Mr. Powell said: "We have not decided whether to pay off our $7,500,000 gold notes in February. We are in a position to do so, and with sterling as high as it is, the advisable thing to do, it seems to me, would be to pay them off. A number of New York's firms approached me with regard to a loan, but all offers were declined. We are in a strong cash position and are not in the market for any funds."

Baldwin's Rumanian Bill.

The Baldwin Locomotive Works was reported yesterday to have made a new move to collect a debt of $2,500,000 from Rumania for locomotives delivered in 1919 and 1920. According to a dispatch from Bucharest, the locomotive company had given up its office in that city. This was denied yesterday by Samuel Vauclain, President of the company, who said that the company was concentrating its interests from its more pretentious Bucharest office into more modest headquarters. Mr. Vauclain said that Baldwin's affairs in Rumania were in satisfactory shape.

Ray Copper Income.

The report of the Ray Consolidated Copper Company for the quarter ended Sept. 30 shows total income of $504,738 after expenses, but before depreciation, depletion and Federal taxes. This compares with $552,979 in the previous quarter and $343,619 in the quarter ended March 31. For the first nine months this year the total income was $1,401,336.

Honors Memory of H. M. Rankin.

Business was suspended for two minutes at 11 o'clock yesterday by the New York Cotton Exchange, coincident with the closing of the New Orleans market, out of respect to the memory of Homer M. Rankin, Vice President of the New Orleans Cotton Exchange, who died Tuesday.

Refiners Reduce Sugar Price.

The price of refined sugar was reduced yesterday from 7.50 cents a pound to 7.25 by National, E. Atkins & Co., Arbuckle Brothers, Warner and Revere.

COTTON FLUCTUATES; LITTLE NET CHANGE

Recent Advances Make Prices Attractive to Southern Interests.

LIVERPOOL MARKET HIGHER

Reaction in Wheat and Uncertainty of Stock Market Have Effects.

The rapid rise in cotton, the past few days, brought prices to a more attractive level, from the standpoint of holders in the South, and though trade interests continued purchasing, little net change occurred in the market yesterday. An early loss abroad was succeeded by an advance to highest levels of the week in Liverpool, but quotations here failed to reach figures touched on Tuesday. A reactionary movement in other markets brought scattered realizing from commission house quarters and final quotations were 1 point lower on March to 8 points higher on October.

An easier Liverpool market brought out December contracts on the opening, with a quarter of a cent loss in prices, but when later months were reached on the call, execution of outside buying orders found quotations virtually unchanged. A resumption of the buying movement of the previous few days soon advanced New York and New Orleans until December sold around 24⅛ cents, compared with 24.04 at the opening. Rumors that a Memphis agency estimated domestic consumption for October in excess of the quantity used last year had a stimulating influence on the market.

With foreign prices recovering to new high levels toward the close there, January contracts abroad advanced to 18.70d, compared with 18.37d early in the day. Combined foreign, commission house and mill buying advanced January to nearly 24⅜ cents before the market ran into an increased supply of contracts. Later in the session a reaction of 3 cents a bushel in wheat and a less one-sided course in securities caused fluctuations to become erratic and a setback occurred during the afternoon. At one time December sold off 35 points to around 24.15 cents, when support appeared and a recovery of $1 a bale left final prices virtually unchanged on the day. December increased its discount under January going to a spread of 22 points. More or less liquidation of December contracts prior to notice day is having its effect on relations between the various positions.

Yesterday's quotations follow:

	Open. High.	Low.	Close.	Prev. Day.
December	24.10 24.39	24.04	24.33-35	24.28
January	24.40 24.72	24.35	24.51-53	24.50
March	24.78 25.01	24.72	24.95-97	24.90
May	25.08 25.30	24.92	25.06-08	25.06
July	24.80 25.00	24.75	24.80-85	24.80
October	23.70 23.90	23.60	23.70	23.62

The local market for spot cotton was steady at 24.60, 5 points advance for middling upland. Southern spot markets were: Galveston, sales 1,568 bales, 24.45c, 10 points advance; New Orleans, sales 2,424 bales, 24.35c, 10 points advance; Savannah, sales 244 bales, 24.60c, 15 points advance; Augusta, sales 689 bales, 24.31c, unchanged; Memphis, sales 4,400 bales, 23.75c, unchanged; Houston, sales 19,968 bales, 24.50c, 25 points advance; Little Rock, sales 3,800 bales, 23.50c, 25 points advance; Dallas, sales 10,949 bales, 23.50c, 10 points advance.

Yesterday's cotton statistics were:

	Yesterday.	Last week.	Last year.
Port receipts	79,704	43,228	33,514
Exports	47,187	21,077	19,076
Exports, season	2,375,072	2,176,728	2,001,506
New York stocks	207,188	210,624	38,281
Ports stocks	1,297,636	1,158,103	896,518
N. Y. Arrivals	982	2,200	10,780

Liverpool cables: Spot cotton did a fair business, 3 points advance, at 13.67d for middling. Sales 6,000 bales, of which American 4,000; imports 44,000, all American. Futures opened quiet, 1 point advance to 1 point decline, and closed steady, 17 to 18 points advance. Prices: December, 15.62d, January 13.63d, March 13.70d, May 13.74d, July 13.62d.

Manchester—Yarns were quieter and cloths dull.

BANKING ALUMNI TO MEET.

American Institute Chapter Here to Elect Officers Tonight.

Officers for the New York Chapter Alumni Association of the American Institute of Banking will be elected at the annual meeting of the association to be held tonigh tat the Café Boulevard. There will also be a general discussion of plans to promote the welfare of the New York Chapter and to increase the endowment fund, which had its inception at the annual meeting of the association last year. Judge John J. Freschi, of Special Sessions, will address the meeting, with which will be combined the annual dinner.

Live Stock Markets at Chicago.

Special to The New York Times.

CHICAGO, Nov. 12.—Leading packers were slow in buying hogs, and with the quality poorer the market eased after being steady and at the last some grades were quoted as much as 15 cents lower. Receipts were 33,000, and it was estimated that 26,000 were carried over at the close. The top price was $9.85 and the average $9.25. Lambs closed 10 to 15 cents higher after a steady opening. Fancy natives sold up to $14.25, while packers paid up to $14. Receipts were 16,000. Many cattle were carried over unsold, with the market weak to 25 cents lower. The top on yearlings was $15, handy weights steers sold and heavies $10.25. Receipts were 15,000.

Market Street Railway Net.

Net income of the Market Street Railway of San Francisco for October was $134,816, compared with $158,370 in the same month of last year. The total operating income for October was $856,106, compared with $874,685 a year ago.

SECURITIES AT AUCTION

Following securities were sold at the auction salesrooms of Adrian H. Muller & Sons, auctioneers, yesterday:

400 shares New River Collieries Co. common, $25 lot.

25 shares Automatic Weighing Machine Co. preferred; 25 shares Automatic Weighing Machine Co. common, $50 lot.

30-35-100 shares General Transmission Co., $40 lot.

25,000 rubles Russian Government Short Term War Loan 5½s, due Feb. 1, 1926, $50 lot.

75 shares National Nassau Bank of New York (in liquidation—declared dividends not included), $35 lot.

100 shares Henry L. Hughes Co., Inc., $4,500 lot.

200 shares Wharton Mining Co. common, $380 lot.

1 Free Right New York Society Library, $100 lot.

150 shares United States Food Products Corp., $1 lot.

50 shares United States Food Products Corp., $1 lot.

10 shares United States Food Products Corp., $1 lot.

2,700 shares Mexico & Northwestern Railway Co., $300 lot.

1,536 shares The Representative Realty Co. et als certs. of deposit, $50 lot.

200 shares Halcyon Real Estate Corp., $25 lot.

$5,000 Military-Naval Corp., 5-per cent. bonds, January, 1914, coupons on, $6 lot.

1 share International Automobile League Tire & Rubber Co., $6.

1 share Athena Hardwood Mfg. Co., $4 lot.

50 shares American Acceptance Corp preferred, with 50 shares common and 5 shares of the common stock and an Allotment Rights Certificate not to exceed 5 shares, $25 lot.

25 shares Cooley Cement Co. preferred, $150 lot.

543 shares Van Brunt Street Rote Stock, $1 lot.

E. E. Co. trustee's ctfs., $1,000 lot.

131 shares General Syndicate, Inc., of Delaware, $10 lot.

1,000 shares Ray Broken Hill Mining Co. of Arizona, $5 lot.

200 shares Royal Tiger Mines Co. of Colorado, $5 lot.

163 shares Seaboard Finance & Investment Co. of Delaware, $5 lot.

1,000 shares Vernon Mining Co. of Delaware; 100 shares Thraman Oil Co. of Delaware; 500 shares Southwest States Oil Co. of Delaware, $2 lot.

400 shares Denver & Rio Grande R. R. preferred, $6 lot.

2 shares Empire Vineyard & Orchard Co., $2 lot.

100 shares Asbestos Co. of America common; 100 shares Asbestos Co. of America preferred, $25 lot.

5 shares Automobile Owners Assn. of N. Y., $4 lot.

250 shares Phenolite Gold Mining & Leasing Co. of Colorado, $1 lot.

5,000 shares Purdom Mining Co. of Colorado, $2 lot.

1 share St. Albans Golf Corp. of N. Y., $8 lot.

100 shares Island Oil & Transport Corp. of Virginia, $2 lot.

25 shares Scott Shoe Machinery Co. of Maine, $3 lot.

50 shares Scott Shoe Machinery Co. of Maine, $10 lot.

150 shares National Power & Light Co. common, $160 per share.

10,000 shares Black Oak Gold Mines Co., 40 cents per share; $105 lot.

Sundry notes aggregating $136,701.46. List at auctioneer's office, $105 lot.

Sundry drafts of Heilbron, Wolff & Co., Inc., unpaid balance aggregating $8,978.51. List at auctioneer's office, $1 lot.

Various and sundry notes receivable of the Palmetto Grocery Co. Mullins, S. C., aggregating the face amount of $25,875.98 and all sundry notes collateral that may secure the said notes receivable, $1,000 lot.

Wm. R. Boyce & Son, Inc., warehouse receipt No. 150 for 946 bales said to contain cotton. The gross weight is 497,344 pounds. Sales on Jan. 7951-8146-8221-28, $11,000 lot.

MISCELLANEOUS MARKETS

PUBLIC UTILITY STOCKS.

	Bid.	Asked.
Adirondack Power & Light	21½	23
Adirondack Power & Light pf	87½	90
Alabama Trac., Lt. & Power	75	78
American Gas & Electric	97	99
American Gas & Electric pf	45	48
American Light & Traction	126	128
American Light & Traction pf	93	94
American Power & Light, new	48	49
American Power & Light pf	90	91
American Public Utilities	86	90
American Public Utilities pf	88	92
Appalachian Power	71	73
Appalachian Power pf	89	91
Arizona Power	17½	18½
Arizona Power pf	78	80
Arkansas Light & Power	66	64
Arkansas Light & Power pf	91¼	93½
Associated Gas & Electric pf	48	50
Carolina Lt. & Pow.	228	232
Cen. Power & Light pf	88½	92½
Cen. States Elec.	58	60
Cen. States Elec. pf	93	94
Cities Service	175	180
Cities Service pf	82½	83
Cities Service pf. B	7¾	8
Cities Service, bankers' shares	17½	18
Colorado Power	33	35
Colorado Power pf	92	94
Columbus Ry., Power & Light	110	112
Columbus Electric & Power	134	137
Columbus Elec. & Power 2d pf	98	100
Commonwealth Power	100	101
Commonwealth Pow. pf	70½	71½
Conn. Light & Power 7% pf	105	107
Conn. Light & Power 8% pf	115	118
Consolidated Gas of	57	58
Consumers Power stock	90	93
Continental Gas & Electric	83	85
Continental Gas & Elec., partic.	84	87
Continental Gas & Elec., prior	90	92
Federal Utilities pf. warrants	75	77
Georgia Ry. & Power	66	68
Georgia Ry. & Power 7% pf	96	98
Georgia Ry. & Power 8% pf	105	108
General Gas & Elec.	55	57
General Gas & Elec. conv. pf. A	65	67
General Gas & Electric pf. A	103½	108
General Gas & Electric pf. B	135	..
Galveston-Houston Electric	30	39
Galveston-Houston Electric pf	71	75
Illinois Power & Light pf	92	95
Jersey Cen. Pow. 7% pf	90	93
Kentucky Securities Corp	76	78
Kentucky Securities Corp. pf	76	80
Keystone Tel. pf., Phila	50	54
Lehigh Power Securities	66½	67¼
Michigan Electric pf	30	39
Mississippi River Power	33½	..
Mississippi River Power pf	87	89
Mountain States Power	90	93
Mountain States Power pf	97	101
National Power & Light	163	165
National Power & Light pf	94	95
North Carolina Pub. Ser. pf	93	98
Northern Ohio Electric	10	11½
Northern Ohio Elec pf	29	31
Northern Ontario Lt. & Power	44	46
Northern Ontario Lt. & Pow. pf	78	..
Northern States Power	101	103¼
Northern States Power pf	95	98
Northern Texas Electric	60	63
Northern Texas Electric pf	70	73
Oklahoma Gas & Electric pf	89	..
Pacific Gas & Electric pf	90	91
Portland Ry., Light & Power	36	38
Portland Ry., Light & Power pf	82	84
Power Securities Corp	11	13
Power Securities Corp. 2d pf	42	45
Pub. Service Co., pf	100	..
Puget Sound Power & Light	83	84
Puget Sound Power & Lt. 6% pf	83	85
Puget Sound Power & Lt. 7% pf	103½	105½
Republic Railway & Light	36	40
Republic Railway & Light pf	63	67
Sierra Pacific Electric	17½	19½
Southern California Edison	100	101
Southern Cal. Edison 7% pf	104¼	106
Southern Cal. Edison 8% pf	115	117
Southern Power & Light	52	..
Standard Gas & Electric pf	49½	50
Tampa Electric Co	168	..
Tenn. Elec. Power	40	41¾
Tenn. Electric Power 1st 6% pf	70	81
Tenn. Electric Power 2d 6% pf	63	70
Tenn. Electric Power pf	93	95
Tide Water Power 8% pf	100	103
Toledo Edison pf	93	99¼
United Gas & Electric	20	21
United Gas & Electric pf	78	81
Western Gas & Electric	18	..
Western Gas & Electric pf	82½	87
Western Power	34	36
Western Power 7% pf	82	84
West Penn Pow. 7% pf	101	103

GUARANTEED STOCKS.

Company.	Rate.	Bid.	Asked.
Alb. & Susquehanna R. R.	11	196	200
Atlantic Char. Air Line	3	163	175
Can. Southern Ry. R. R.	2	58	67¼
Cleve. & Pitts. R. R.	7	69½	70¼
Erie & Kalamazoo	*6¼	70	80
Ft. Wayne & Jackson	6¾	103	108
Georgia R. R. & Bank	10	197	202
Gold & Stock Telegraph	6	111	113
Lackawanna R. R. of N. J.	4	80	81
Minn., St. P. & S. S. M.	7	60½	61
Morris & Essex R. R.	7¾	78	79
Mobile & Birmingham pf	4	66	68
N. Y. L. & W. R. R.	4	100¼	102
Northern Pacific	3	63	66
Oswego & Syracuse	9	85	87
Pitts., Bessemer & L. E.	3	29	30
Do pf	6	59	60½
Pitts., W. & Chicago pf	7	140	141¾
Rensselaer & Saratoga R. R.	7	117	119
United N. J. R. & C.	10	199	200½
Utica, Chen. & Susq.	6	116	117½
Valley R.	6	98	100
Warren R. R.	7	66½	69

*Dividend subject to Federal income tax.

NEW YORK BANK STOCKS.

	Bid.	Ask.		Bid.	Ask.
America	238	242	First	1980	..
Amer. Exch.	347	357	Garfield	295	305
Bank of U. S.	200	..	Gotham	120	130
Bowery	500	..	Greenwich	875	..
Bryant Park	175	..	Harriman	440	..
B'way Cent.	155	170	Hanover	915	..
Bronx Boro	350	..	Lebanon	180	..
Bronx Nat.	160	..	Manhat. Co.	164	167
Butch. & D.	135	145	Mech. & M.	369	374
Capitol Nat.	138	148	Mutual	418	..
Cent. Mercs.	75	85	New York Nat. Ex.	135	..
Chase	358	363	New Neth.	155	165
Chat. & P.	285	291	Pacific	300	..
Chelsea Exch.	158	165	Park	446	453
Chemical	597	605	Port Richm. Exch.	110	115
City	417	425	Public	415	..
Coal & Iron	223	233	Port Morris	182	..
Colonial	440	..	Queensboro N.	165	175
Commerce	270	280	Seaboard Nat.	450	465
Com'wealth	380	..	Seventh Av.	98	..
Continental	190	..	Standard	275	..
Corn Exch.	443	448	State	405	..
Cosmopolitan	115	125	Trade Bank	142	150
East River	215	..	22d Ward	180	200
Fifth Av.	1400	..	Wash. Hts.	205	..
Fifth Nat.	250	255	Yorkville	1300	..

TRUST AND SURETY COMPANIES

	Bid.	Ask.		Bid.	Ask.
Alliance	115	..	Metropolitan	340	..
Am Surety	114	119	Midwood Tr.	170	..
Bk N Y & T.	555	..	Mtg Bond	117	..
Bankers	403	407	Mut T of W.	140	..
Bond & Mtg.	243	..	New York	187	192
Central Union	620	..	New York Title	400	410
Cent Union	850	..	N Y Tle & Mtg.	251	257
Empire	295	..	People's	450	..
Equitable	240	245	Realty Assocs.	145	152
Farm L & T.	690	700	Do 1st pf	88	88
Fid Int.	220	230	Do 2d pf	74	78
Fulton	370	..	Title Guar.	478	486
Guaranty	236	240	Title Guar. of	480	..
Irving-Col	237	242	U S Title Gu.	190	..
Kings Co	1100	..	U S Mtg	316	325
Lawyers Mtg.	190	195	West T & T.	245	..
Lawyers T.	233	240	Westchester	350	..
M'facturers	300	310			

INSURANCE COMPANIES.

	Bid.	Ask.		Bid.	Ask.
Aetna Life	760	770	Home	845	850
Aetna Fire	585	595	Ins Co. N. A.	60	62
Am Alliance	380	390	Mil Mech.	34	38
Carolina	30	34	Nat. Fire	625	635
City N Y	240	..	Nat Lib.	205	..
Continental	96	98	Niagara	172	..
Fid-Phenix	136	140	North River	75	85
Fid-Cas	95	..	Northern	220	230
Franklin	136	145	Pac Fire	135	..
Globe & R.	1050	..	Stuyvesant	130	..
Glens Falls	34	39	Travelers	960	970
Great Amer.	99	101	United States	99	103
Hanover	135	145	Westchester	41	45

U. S. CERTIFICATES AND NOTES.

Following are the prices paid in the open market for United States Treasury certificates of indebtedness and notes of the different issues:

Month.	F.C. Year.	Bid.	Ask.	Yield.
December	3¾ 1924	100	to yield	2.20
December	4½ 1924	100⅛	to yield	3.20
March	4 1925	100⅛	100⅛	2.83
March	4¼ 1925	100⅛	100⅜	2.58
June	4½ 1925	100⅝	101	2.74
September	4¼ 1925	99⅞	100⅛	2.77
December	4¼ 1925	101¼	101½	2.94
March	4¼ 1926	101⅛	101⅜	2.87
September	4¼ 1926	101⅛	101⅜	3.46
March	4¼ 1927	102⅛	102⅜	3.66
December	4½ 1927	103¼	103½	3.67

CORPORATE MEETINGS TODAY

For Dividend Action.

Blumenthal (S.) & Company.

General Motors Corporation, all classes of stock.

Southern Pacific Company.

Underwood Typewriter Company, preferred and common stocks.

Annual Meetings.

American Typefounders Company.

Packard Motor Car Company.

South Porto Rico Sugar Company.

Waterman (L. E.) Company.

EARNINGS.

Western Union Telegraph—

	1924	1923
Sept. gross	$ 9,988,681	$ 9,811,481
Oper. income	1,288,501	1,147,813
Other income	2,858,931	2,759,304
Oper. income	9,946,961	10,007,489

	1924	1923
	$ 9,567,841	
	1,768,127	
	2,947,248	
	12,715,556	

JOINT STOCK LAND BANK BONDS.

Bank of Issue.	Rate.	Maturity.	Bid.	Asked.
Chicago of Chicago, Ill.	4½	1962-82	101	102¼
Chicago of Chicago, Ill.	5	1929-52	103	103¼
First of Montgomery, Ala.	5	1954-64	99½	101¼
San Antonio, Texas	5	1953-64	99½	101
Kansas City of Kansas City, Mo.	5	1954-64	101¼	103
Atlantic, Raleigh, N. C.	5	1954-64	100	101¼
Fotomac of Washington, D. C.	5	1954-64	100½	102
Bankers of Milwaukee, Wis.	5	1953-63	101½	103
Virginian of Charleston, W. Va.	5	1951-61	100	101¼
St. Louis, Mo.	5	1954-64	102	102½
Lincoln of Lincoln, Neb.	5	1951-61	101	102½
Monticello, Ill.	5	1951-61	101	102½
Fremont, Neb.	5	1953-63	101	102½
First Texas of Houston, Texas	5	1941-61	99	100¾
First Texas of Houston, Texas	5	1939-54	98¾	100
Penn.-Maryland	5	1943-53	100¾	101¾
Pacific Coast, San Francesco	5	1954-64	101	102¼
California of San Francisco, Cal.	5½	1951-61	100¾	101¾
California of San Francisco, Cal.	5½	1951-61	102	104
Dallas, of Dallas, Texas	5¼	1951-61	102	103½
Southern Minn. of Redwood Falls	5	1932-52	101½	103½
Shenandoah Valley of Staunton, Va.	5	1944-54	99½	101½
Pacific Coast of Portland	5	1954-64	101½	103¼

BUSINESS WORLD

COMMERCIAL PAPER.

Yesterday .....3 3/4% for the best names
Previously .....3 3/4% for the best names
The quotations are for six months' paper.

***

Gray Goods Still Rising.

Gray goods, more especially print-cloths, continued to rise here yesterday under the stimulus of active buying. Sales of printcloths included 28½-inch 64-60s at 9¼ cents for shipment to the end of the year, and transactions in that construction at 9¼ cents for January shipment were also told of. Other sales embraced 38-inch 68-72s at 10¼ cents and 39½-inch 80-48s at 8 cents. Sellers were asking 13 cents for 39-inch 80-squares. In the sheeting end of the trade, 10½ cents was the best that could be done on 37-inch 48-square, four-yard goods, and other sales included 36-inch 3-yard and 5.50-yard goods at 8⅝ and 7⅞ cents, respectively. Further business was done in 72-60 pajama checks at 10¾ cents and in 64-60s at 8¾ cents, but both constructions were said to be getting scarce at that figure.

***

May Revise Gingham Today.

Although no revising of prices on spring lines has yet been done by the distributer of what is acknowledged in the trade to be one of the two largest productions of Southern ginghams, it was said yesterday that this action would probably be taken today. It has been hanging fire for some time, or at least since the strongest Southern competitor of the distributer in question reduced the price of one of its brands to meet the competition of a prominent Eastern concern. One of the chief Eastern competitors of the last-named concern, incidentally, has not reduced any of its opening list prices and does not intend to do so.

***

Some Silk Hose Advanced.

The high light of the week's developments in the local market for hosiery was the announcement by a prominent manufacturer of women's full-fashioned silk hosiery of an increase of 25 cents on some numbers, effective after Jan. 1. It is understood, however, that the jobber will not pass the increase on to the consumer for some time. An important line of men's silk half-hose has also been boosted from $2.25 a dozen to $2.75, according to the news letter of the National Association of Hosiery and Underwear Manufacturers. Fancy hosiery continues to be very much in demand, and some manufacturers are now producing women's hosiery patterned after the Jacquard designs that are so popular in men's goods. Colors still strike the popular fancy.

***

To Combat Textile Frauds.

Definite steps toward the inauguration of a city-wide campaign against bankruptcy and other commercial frauds were taken at a meeting yesterday in the rooms of the Silk Association of America of a temporary organization committee composed of representatives of twenty trade and credit associations, credit insurance companies and other bodies interested in the granting of credit. As a result of the meeting a committee of eight, each representing a different association, will formulate a definite plan of organization and will report its conclusions not later than Dec. 10. Joseph Schmidt welcomed the gathering and said he had been informed that the average losses in the silk industry through fraudulent bankruptcies amounted to $10,000,000 a year. Walter G. Merritt, counsel of the Silk Association, in his remarks, said that "organized violation of law must be met by organized enforcement of law." W. G. L. Betsch of William Iselin & Co. was Chairman of the meeting, which was held under the auspices of the Uptown Credit Group of the Textile Industry.

***

Are Featuring "Dressy" Hats.

Retail buyers of millinery seem to think that there will be a good business done on the formal and "dressier" types of hats during the next several weeks, and in practically every department store and specialty shop there is at least one case devoted entirely to this class of merchandise. As the season advances the displays of "dressy" hats tend to increase. This is especially true of small evening hats made of gold and silver cloth. These are made wholly of the metal cloth or else are combined with other fabrics or fur. In hats of this variety the soft turban, draped in folds, is especially prominent. The large hat of metallic cloth is also in evidence, the trimming running strongly to small flowers.

***

Topcoat Orders Are Good.

The demand for men's topcoats for Spring has been very encouraging, according to clothing manufacturers here. Some are of the opinion that the Spring, in fact, will be one of the best topcoat seasons the trade has ever had. The situation is having its favorable influence on the sale of topcoatings, which mill agents say have been in noteworthy call considering the general sluggishness of the goods market. The light colors are prevailing in these coats, the range being from a shade close to cream to the powder blues and London lavenders. Tweeds have not met with their former popularity, but are said to be coming back somewhat.

***

Quiet Market in Dress Goods.

The dress goods situation reflects little change, but the trade is looking for more action on Spring weaves by the end of this month. Many of the selling agents here do not regard the prospects of getting any further substantial immediate delivery orders for Fall fabrics as particularly good in view of the inactivity of the market in finished garments. With respect to the Spring, some of the mills have adopted the definite policy of not selling for delivery very far ahead. This, they believe, will cut to a minimum the chances of unwarranted cancellations and returns.

***

New Garment Combination.

Based on the expected continuance of the ensemble costume as a leading type in women's fashions, Louis Lustig and Maurice Rentner have organized a new firm that will devote itself to the development of the ensemble after the manner of the French originators. This involves not merely the matching of a coat to a dress or vice-versa, it is explained, but the creation of a distinct harmonious unit, the coat combining with the dress to the advantage of both. The new combination, which will trade under the name of Louis Lustig and Maurice Rentner, predicts that the demand for ensemble costumes will be greater than ever in the Spring, with the style becoming permanent in the same fashion that men's coats and trousers matched each other, beginning about fifteen years ago. The dress firm of Maurice Rentner, it is stated, will function as heretofore, but the firm of Louis Lustig will be given over to the new combination, the latter thus having the advantages of the facilities of both.

***

Price Advances Hang Fire.

While the matter of price advances on Spring lines of men's clothing continues a "live" question, manufacturers so far have not taken any action toward revising their opening quotations upward. It is admitted that, while such action might be justified on the basis of recent price advances in piece goods, the attitude of retailers is such as to render any increases difficult. Even on the present price levels the securing of orders is said to be none too easy. If, perchance, there should be a spurt in the orders placed because of a sudden economic change which is considered unlikely at the moment, the manufacturers would be in a position to make advances. On duplicates, however, it is likely that increases of a dollar or so a suit will be made.

***

See Big Gift Season Ahead.

Not for a long time have buyers of knitted novelties for women had brighter prospects of a big holiday gift season in this merchandise than confronts them at present. Largely due to the sustained warm weather this Fall, which has slowed up trading in knitted merchandise very markedly, special offerings are so plentiful that it is not a question of buyers getting them but of their selecting from the profusion at hand those which represent the biggest bargains for them. This is especially true of sweaters, and an active sale of them for holiday purposes "at a price" is reported in certain quarters here. Many of them are being bought for special boxing, which adds considerably to their salability for gift purposes. Prices to the consumer are gaining, the manufacturers are suffering substantial losses.

ARRIVAL OF BUYERS

Arriving Buyers may register in this column by telephoning LACkawanna 1000.

AKRON—Akron D. G. Co.; S. A. Lewis, jobs silk shirts, heavy knit sweaters; 118 W. 20th (B. F. Levis).

ALPENA, Mich.—Cronin Co.; Miss I. Bourcier, men's, women's, children's felt and quilted silk slippers; 1,123 B'way (Retailers' Buying Syndicate); Room 907.

BALTIMORE—American Wholesale Corp.; B. Hornstein, close-outs low-priced silk dresses; C. A. Miller, cotton, silk overblouses, cotton, silk kimonas for Spring; 354 4th Av.

BALTIMORE—Weavrell Pants Co.; B. Crockin, pants materials; Pennsylvania.

BALTIMORE—Julius Gutman & Co.; I. Metzger, hosiery, leather goods, ribbons; 69 W. 23d (Livingston & Cohen); Breslin.

BALTIMORE—Bernheimer-Leader Stores; L. Michaels, furnishing goods, underwear, umbrellas; 1,261 B'way (S. Solomon).

BALTIMORE—S. Calpax Co.; B. E. Oppenheim, cotton piece goods; Imperial.

BALTIMORE—Loytion Mfg. Co.; T. Silberman, piece goods; 1,123 B'way; Pennsylvania.

BALTIMORE—Hochschild, Kohn & Co.; N. Solmson, representing; 220 5th Av. (F. Altman).

BALTIMORE—The Hub; Miss R. Stein, coats, suits, dresses; 1,150 B'way (F. Lilienthal, Inc.).

BALTIMORE—Stewart & Co.; I. Plaut, women's, misses' dresses; C. R. Maguire; Miss L. Bailey, women's, misses' coats; immediate delivery; Mrs. E. Austin, jewelry, leather goods; 17 E. 30th (Associated D. G. Corp.); 3d floor.

BIRMINGHAM, Ala.—Louis Pizitz D. G. Co.; L. Pizitz, better cloth coats; 115 W. 30th (S. B. Levis).

BIRMINGHAM, Ala.—L. Pizitz D. G. Co.; F. O. Denson, millinery; 115 W. 30th (S. B. Levis); Pennsylvania.

BIRMINGHAM, Ala.—Parisian Co.; R. Gallos, blouses, underwear, sweaters, aprons, house dresses; J. Kinderman, ready-to-wear; 115 W. 30th (Weill & Hartmann).

BOSTON—Gilchrist Co. Upstairs—Mrs. M. Hirsch, muslin underwear; Miss E. Minahan, girls', juniors' wear, red flannel middies; Miss Davis, knit underwear. Basement—H. Rafeld, coats; 200 5th Av., Room 902.

BOSTON—Wm. Filene's Sons Co.; Mr. Long, men's hats; 225 5th Av.

BOSTON—Silver's Specialty Shop; Miss M. Eleanor Healy, dresses, gowns; McAlpin.

BOSTON—Bedford Mfg. Co.; B. Goldberg, materials for girls' and junior dresses, gymnasium bloomers; 33 W. 34th; Room 504.

BOSTON—Chandler & Co.; Miss Oakley, misses' inexpensive silk dresses; 6 E. 39th, 8th floor.

BOSTON—M. Bezzer, coats, suits, dresses; Breslin.

BOSTON—Broude & Bagran; S. B. Broude, coats, dresses; Pennsylvania.

BOSTON—Superior Millinery Co.; P. M. Ginsburg, millinery; Gregorian.

BOSTON—Dorfman Fine Co.; Mark Dorfman, dresses; Pennsylvania.

BRIDGEPORT—D. M. Read Co.; Miss M. Ireland, neckwear, waistings, &c.; Miss R. M. Gilbert, laces, trimmings, handkerchiefs; F. E. Blake, notions, ribbons; W. W. Taylor, house furnishings, toys; 315 4th Av. (D. G. Alliance).

BUFFALO—H. Adler Co.; L. Adler, coats, suits, dresses; 370 7th Av. (William Gross & Co.).

BUFFALO—J. N. Adam & Co.; Miss Dolan, women's, misses' coats; Miss L. O'Grady, girls' dresses, coats, immediate delivery; 17 E. 20th (Associated D. G. Corp.); 3d floor.

BUFFALO—Wm. Hengerer Co.; Miss H. E. Howes, women's dresses; Miss P. Brinton, representing; A. J. Sutton, boys' clothing, furnishings; W. J. Boyle, silks, dress goods, velvets; 17 E. 39th (Associated D. G. Corp.); 3d floor.

CANTON, Ohio—Wm. R. Zollinger & Co.; Mr. Zollinger, ready-to-wear; 131 W. 35th (Hart, Flanagan & Co.).

CHICAGO—Mandel Bros.; A. M. Marks, gloves, hosiery, underwear; J. Dreifuss, basement hosiery; 13 E. 22d.

CHICAGO—M. Desenberg, coats, dresses; Pennsylvania.

CHICAGO—David Fink & Co.; D. Fink, ladies', misses' coats; Pennsylvania.

CHICAGO—Davis Dry Goods Co.; W. B. Leedy, pictures, frames, upholstery goods, curtains; 1,107 B'way.

CHICAGO—J. V. Farwell Co.; O. F. Wood, blankets; 43 white.

CHICAGO—Carson Pallisphorn's; Miss G. Ward, silks, cottons, cloth dresses, blouses, tunics, skirts; 925 B'way.

CHICAGO—The Virginia Waist Shop; D. Yellan, beaded bags, novelties; 1,182 B'way, Room 1405.

CHECOTAH, Okla.—Mrs. B. E. Rosendahl, ladies' ready-to-wear, millinery; Breslin.

CLEVELAND—Enterprise Mfg. Co.; M. J. Dery, corsets; Pennsylvania.

CLEVELAND—The May Co.; J. O. Sprout, coats, suits, dresses; 1,115 B'way.

CLEVELAND—Wm. Taylor, Son & Co.; upstairs Room 203—Miss Brown, neckwear scarfs; basement (Room 510)—J. Comins, coats; 225 5th Av.

CLEVELAND—Halle Bros. Co.; A. Ahrens, jobs large quantities coats, basement sale; 112 W. 38th (National Dept. Stores, Inc.); 19th floor.

COLUMBUS—F. & R. Lazarus & Co.; M. Simmons, mdse. mgr.; Mr. Lieblich, children's coats, dresses; basement; 225 5th Av. (Retail Research Assn.).

COLUMBUS—Union Co.; Miss G. Drake, negligees, silk underwear; 1,150 B'way (F. Lilienthal, Inc.).

CONCORD, N. C.—Parks, Belk & Co.; J. G. Parks, gen. mdse.; R. K. Black, ready-to-wear; 117 W. 33d; Pennsylvania.

DALLAS, Tex.—A. Harris & Co.; H. A. Rosenstein, men's furnishings, skirts, smoking jackets; 23 E. 26th (Mdse. Reporting Co.).

DALLAS, Tex.—Sanger Bros.; W. H. Hirst, house furnishings; 19 E. 24th.

DAYTON—Rike-Kumler Co.; R. Plumer, draperies; 225 5th Av. (Retail Research Assn.).

DENVER—Golden Eagle Dry Goods Co.; M. Heller, men's furnishing goods, clothing, hats, caps; 352 4th Av. (Kirby, Block & Fischer).

DENVER—Hilb-Frankel Co., Inc.; I. Hilb, notions, fancy goods, knit goods, neckwear, infants' wear, leather goods; Pennsylvania.

DETROIT—J. L. Hudson Co.; Miss L. Baker, coats; 225 5th Av. (Retail Research Assn.).

DETROIT—Crown Hat Co.; A. D. Mitchell, hats, caps; Pennsylvania.

DETROIT—J. L. Hudson Co.; Miss Cummings, girls' coats, dresses; Mrs. Hollingworth, sweaters; 225 5th Av. (Retail Research Assn.).

DETROIT—Crowley-Milner & Co.; Miss A. Mitchell, jobs stationery, notions; J. K. Crawford, jobs leather goods; 100 W. 32d.

DETROIT—Newcomb-Endicott Co.; L. J. Dillon, specialty women's spats, shoes, men's, women's felt slippers; 115 W. 20th. (Weill & Hartmann).

EL DORADO, Ark.—El Dorado D. G. Co.; H. Wade, suits, coats, dresses; 1,182 B'way, Room 1604.

GRAND FORKS, N. D.—O'Dell Co.; Miss I. Bourcier, high shade silks, velvets, afternoon, party dresses, close-outs; 1,123 B'way (Retailers' Buying Syndicate); Room 907.

GRAND RAPIDS, Mich.—B. S. Chapin, Inc.; I. Sloane, house dresses; 36 W. 28th (Frohman & Altman).

GREENSBORO, N. C.—Meyers Co.; C. F. Johnson, jobs dresses; 23 E. 26th (Mdse. Reporting Co.).

GREENSBURG, Pa.—C. Pross Co.; C. Pross, coats, suits, dresses; Pennsylvania.

HARTFORD, Conn.—Sage-Allen Co.; F. T. Bedworth, linens; 315 4th Av. (D. G. Alliance); Brostell.

HAZELTON, Pa.—Sasso's Dept. Store; W. Levee, ready-to-wear; 1,164 Broadway. (Fellows Buying Corp.).

KOKOMO, Ind.—Boston Store; Mr. Anspach, jobs silk dresses, basement; 115 W. 30th (B. F. Levis).

LANCASTER—Hager & Bro., N. T. Hager, boys' clothing, furnishings; E. E. Snyder, men's clothing, tailoring; 315 4th Av. (D. G. Alliance).

LANCASTER, Pa.—M. T. Garvin & Co.; J. H. Ross, better cloth coats; 115 West 30th. (B. F. Levis).

LANSING, Mich.—Mills Dry Goods Co.; C. W. Liberty, ready-to-wear; 422 4th Av. (D. J. Cronin, Inc.).

LOS ANGELES—Carsaan & Leonard; A. Blanc, jobs imported novelties; Prince George.

LOS ANGELES—Scott's Dept. Store; A. S. Graff, jobs brushed wool chaggy coats; 36 West 20th. (Frohman & Altman).

LOS ANGELES—Broadway Dept. Store; J. A. Schmidt, art, fancy goods; 115 W. 30th (Weill & Hartmann); Grand.

LOUISVILLE, Ky.—C. J. Osborne, waists; Pennsylvania.

LOUISVILLE—Carter D. G. Co.; E. M. Wright, ready-to-wear; W. M. Smith, men's, boys' clothing, furnishings, ribbons, trimmings; 43 Leonard. (F. W. Binzen).

LYNCHBURG, Va.—C. M. Guggenheimer Co.; W. S. Guggenheimer, representing; 352 4th Av. (Kirby, Block & Fischer).

MEMPHIS, Tenn.—Dry-Block Mere. Co.; Wm. Wolff, boys' suits, blouses; 189 W. 38th. (National Dept. Stores, Inc.); 19th floor.

MEMPHIS, Tenn.—John Gerber Co.; Miss L. Jones, silk and muslin underwear, house dresses, kimonos, sweaters; 11 E. 26th (Mc-Cready, Werring & Howell); Pennsylvania.

MILWAUKEE—Ed Schuster & Co.; H. E. Kaestner, rugs, blankets; L. F. Krueger, draperies, curtains; 105 Grand (Jay & Co.); Pennsylvania.

MILWAUKEE—M. S. Garner, coats, suits; Cuardigan.

MILWAUKEE—Milwaukee Apparel Co.; L. Elias, jobs better children's dresses, sizes 6, 11; 36 W. 29th. (Frohman & Altman).

MINNEAPOLIS—Dayton, Co.; R. Leech, misses' dresses; N. Nicholson, shoes; 225 5th Av. (Retail Research Assn.).

MINNEAPOLIS—Sharood Co.; L. Sternberg, women's, misses' Spring Coats; 24 W. 21st.

MONTGOMERY, Ala.—Nathan Kahn D. G. Co.; N. Kahn, gen. mdse.; J. L. Noe, notions, men's furnishings; 254 Church (C. E. Rice); Pennsylvania.

NEW HAVEN—Edward Malley Co.; R. Ryan, linens; 105 Grand (Jay & Co.).

NEW HAVEN—Shartenberg & Robinson Co.; T. H. Galligan, gloves, laces, ribbons, jewelry, &c.; 315 4th Av. (D. G. Alliance).

NEW HAVEN, Conn.—Gamble-Desmond Co.; J. M. Looby, ready-to-wear; 432 4th Av. (D. G. Union).

NEW ORLEANS—Maison Blanche Co., Ltd.; C. A. Britton, mdse. mgr.; 116 W. 32d (M. H. Gradewohl); Pennsylvania.

NEWPORT NEWS, Va.—S. Nachman; Miss R. Nachman, coats; 1,150 B'way (F. Lilienthal, Inc.); Pennsylvania.

NORFOLK, Va.—Snyder & Berman, Inc.; S. Snyder, dresses; Pennsylvania.

PHILADELPHIA—Blauner's; H. Blauner, misses', women's, stouts', coats; 120 W. 32d. (A. Farah).

PHILADELPHIA—A. Milgrim, Inc.; A. Milgrim, coats; 370 7th Av. (A. Levy).

PHILADELPHIA—Auerbach Bros.; C. Auerbach, material; Pennsylvania.

PHILADELPHIA—Boehm & Co.; E. Boehm, dressing sacques, kimonos; Imperial.

PHILADELPHIA—Lit Bros.; Miss M. Doyle, waists; 1,261 B'way.

PHILADELPHIA — Stetson Shirt Co.; H. Greenberg, shirtings; Pennsylvania.

PHILADELPHIA—Pack Bros.; N. Pack, coats; 370 7th Av.

PITTSBURGH—Kaufmann & Buhl, Inc.; Miss A. Eckert, coats, suits, dresses; 1,140 B'way.

PITTSBURGH—P. R. Geragacian, Oriental rugs; Brostell.

PITTSBURGH—H. Goldberg & Co.; H. Goldberg, muslin, flannel underwear; 1,270 B'way; Pennsylvania.

PITTSBURGH—McCreery & Co.; Mrs. A. S. Flynn, underwear, negligees; 23 E. 26th (W. D. Knox).

PITTSBURGH—Campbells; L. C. Scott, carpets, upholstery, toys, dolls, pictures; Miss V. Whenick, hosiery, gloves; 432 4th Av. (D. G. Union).

PITTSBURGH—Frank & Seder, Inc.; Miss A. Pappert, knit and glove silk underwear; 1112 W. 38th (National Dept. Stores, Inc.); 19th floor.

PORTLAND, Ore.—Fleischner, Mayer & Co.; L. Levy, notions, umbrellas; 74 Worth (S. Simon).

PORTLAND, Me.—Porteous, Mitchell & Braun Co.; H. D. Lakeman, ready-to-wear, dresses; Miss M. Sylvester, women's wear; 432 4th Av. (D. G. Union); Wolcott.

PORTLAND, Me.—Eastman Bros. & Bancroft Co.; H. B. Lowell, K. Harmon, women's hosiery, men's furnishings, knit underwear; 315 4th Av. (D. G. Alliance).

READING, Pa.—Glasser Hosiery Co.; E. Glasser, hosiery, knit underwear; Pennsylvania.

READING, Pa.—Harold Furniture Co.; H. Israel, carpets, rugs, furniture; Pennsylvania.

RICHMOND, Va.—Miller & Rhoads; L. B. Hyslop, domestics, flannels, wash goods; 432 4th Av. (D. G. Union); Pennsylvania.

ROANOKE, Va.—Mann's, Inc.; N. Schlosberg, ready-to-wear, bags; Pennsylvania.

ROCHESTER—B. Forman Co.; Mrs. Dewey, women's, misses' coats; 225 5th Av. (Retail Research Assn.).

ROCKLAND, Me.—W. O. Hewett Co.; W. D. Talbot, dry goods, coats, suits; Pennsylvania.

SAVANNAH, Ga.—B. Karpf, gen. mdse., dresses; 38 W. 32d (Livingston & Cohen); Pennsylvania.

SAVANNAH, Ga.—B. H. Levy Bro. & Co.; A. B. Levy, holiday mdse., novelties, dollar day specials; 200 5th Av., Room 812.

SHREVEPORT, La.—Feibleman's, Inc.; I. Nier, children's coats; 370 7th Av. (Sellis & Moses).

SOUTH BEND, Ind.—Ellsworth's Store; N. Fuller, upholstery goods, carpets; 276 5th Av. (C. Cook); Pennsylvania.

ST. LOUIS—N. Friedman & Son Cloak Co.; S. L. Friedman, dresses; 44 W. 30th (H. Meyerowitz).

ST. LOUIS—Rice-Stix Dry Goods Co.; A. R. Feld, knitted neckwear, silks, scarfs, collars; 877 B'way.

SYRACUSE—H. Hunter, linens, wash goods; Brostell.

SYRACUSE—Neal & Hyde, Inc.; J. J. H. Wright, H. J. Gordon, hosiery; T. H. Nell, piece goods; 72 Leonard (W. L. Howell Co.).

SYRACUSE—Witherill Specialty Co.; R. A. Foote, ready-to-wear; 432 4th Av. (R. J. Cronin, Inc.).

ST. LOUIS—Famous & Barr Co.; T. D. Page, jobs girls' coats, dresses; 1,115 B'way.

ST. LOUIS—Stix, Baer & Fuller; L. Baer, jobs women's, children's gingham dresses; 1,107 B'way.

TOLEDO—Lasalle & Koch Co.; C. Hug, Schuneman, needlework, gifts; B'way & 34th (R. H. Macy Building); 15th floor.

TOLEDO—Lamson Bros.; Miss A. L. Tindolph, dresses; 220 5th Av. (F. Atkins).

TOLEDO—Lion D. G. Co.; J. M. Walker, silks, woolens, cottons; Miss S. McGrath, gloves, hosiery; Miss M. Wells, art goods; 23 E. 26th (W. T. Knott).

WASHINGTON—Lansburgh & Bro.; B. W. Fraser, sweaters, furs, blouses; 115 W. 30th (Weill & Hartmann).

WASHINGTON—M. Goldenberg; A. H. Baum, housefurnishings, silverware, toys, dolls, groceries; Pennsylvania.

WASHINGTON—Kafka's; Mrs. J. Kafka, coats, suits, dresses, furs; Pennsylvania.

WASHINGTON—Lansburgh & Bro.; Miss S. Raitner, dresses, skirts; 115 W. 30th (Weill & Hartmann); Pennsylvania.

WASHINGTON—Hecht Co.; C. E. Redhead, men's hats, caps; H. Ullman, men's furnishings; 1,150 B'way (F. Lilienthal, Inc.); Pennsylvania.

WILKES-BARRE—Wilkes-Barre D. G. Co.; H. P. Geddes, men's furnishings, leather and toilet goods; 23 E. 26th (W. T. Knott).

WILMINGTON, Del.—Rock Strong Hosiery Co.; S. Sizmund, hosiery; Pennsylvania.

YORK, Pa.—J. Fisher Millinery Co.; J. Fisher, millinery; Latham.

SHEET MILLS ON FULL TIME.

More Units Will Be Added to Steel Plant in East Chicago, Ind.

CHICAGO, Nov. 12.—A touch of after-election prosperity has been given the industrial district in East Chicago, Ind., by the Inland Steel Company's renewed operation of eighteen sheet mills in a plant there. Working crews were drafted from other mills where double shifts were at work.

More units will be put into operation soon, the company announced, in the district, which has operated on a part-time basis for several months.

AUSTRIAN RAIL STRIKE ENDS

Dispute Is Adjusted and Traffic Is Resumed at Midnight.

VIENNA, Nov. 12 (Associated Press).—The railway strike, which has been in progress for some days, was ended tonight under an arrangement by which the differences between the workers and the Railway Administration were adjusted.

Traffic was resumed at midnight.

Amoskeag to Operate at Capacity.

MANCHESTER, N. H., Nov. 12.—According to a statement made this morning by an official of the Amoskeag Manufacturing Company, the entire plant here will be operated at capacity as soon as it is possible to prepare the various units. The Amoskeag, at capacity, employs 18,000 hands manufacturing cotton and worsted goods. For the past four months the mills have been operating but a few departments at three days a week.

FRANCE TO IMPORT CATTLE.

Plans to Get 70,000 Sheep Also to Reduce Meat Prices.

PARIS, Nov. 12.—To bring down the price of the family steak and chop, the Federation of French Provision Traders has submitted to Premier Herriot a plan for the importation on the hoof of 70,000 sheep and 20,000 cattle. About 10,000 of the cattle and 30,000 of the sheep would be brought from the Argentine, and 5,000 cattle and 20,000 each from Uruguay and Abyssinia.

The Federation spokesman asserted that this imported meat would be at least 10 cents a pound under the price of the home-grown article.

The Premier agreed to recommend that the Minister of Agriculture permit the plan to go into operation.

German Jewelry Trade Picks Up.

PFORZHEIM, Germany, Nov. 12.—One of the few German industries running on full time at present is the jewelry business here, which for some weeks has been operating at capacity to catch up with Christmas orders. Most of the goods are of the higher grade, indicating a revived prosperity. Until a few months ago the bulk of the output was of the cheaper grade, with imitation stones.

BUYERS' WANTS.

Fifteen cents per word each insertion.

ARTIFICIAL Silk Wanted—150 Denier at a price; spot cash. Clifton Knitting Mills, 134 Stanhope St., Brooklyn.

BOLIVIAS Wanted—Lustrous, Ormandales, Monette or similar goods. Chickering 7320.

BOLIVIA Wanted—Stewart 520, copen and cranberry. Wasserman, 161 West 80th.

BOLIVIAS Wanted—Ormandale or similar, all colors; Suding Bros., 133 West 36th.

BOXES Wanted—Will buy new corrugated or chipboard boxes, discontinued styles; 51 Beekman St. Telephone Beekman 2080.

Buyers' Wants—Offerings to Buyers

Buyers and jobbers in 8,000 cities and towns obtain goods through these advertisements.

Telephone LACkawanna 1000

The Times welcomes information regarding any questionable statements.

BUYERS' WANTS.

Fifteen cents per word each insertion.

BROADCLOTH Wanted—Black. Sternberg & Bernstein, 146 West 30th.

CANTON Crepe Wanted—All silk, all colors; four-thread; 3 ply; colors and grieg goods; cash. 465 4th Av. Caledonia 6260.

CAPES Wanted—Velour, voile and tub silk dresses for cash. Phone Lackawanna 2033.

CAPE and Jap Fox Wanted—Zinkerman & Hoffman, 226 West 27th.

CHINCHILLA Wanted—White elderdown, cheap. Topcroft 5360.

CLOTH Wanted—Block polaires, 18300 or similar, for cash; quantity no object. Sydney Kleinfeld, 260 West 36th.

CLOTHS Wanted—Armandales, velvorettes, 0622, 0461, 0458, 15314, 15320, 15261; delands, 551; cash. Madison Square 1172.

CLOTHS Wanted—Open for styles 551-539, otaban, orbiced and cranberry. Mines & Plaster, 141 West 36th.

CLOTH Wanted—Suede velour, cranberry and lipstick red, Wyandottes 680, 600, or similar. Leibman & Hurwitz, 335 7th Av.

CLOTH Wanted—3060, 551, 15214, 16301, 03345, cranberry. Victor Everett. Watkins 2620.

CLOTH Wanted—Open to buy Wyandotte, 980, shade 49 and 46, for cash. Malamud & Felgenbaum, Longacre 2923.

CLOTH Wanted—Deering Milliken, 217 cranberry. S. & G. Cloak Co., 20 West 17th.

CLOTH Wanted—Cranberry suede. Lackawanna 0656.

CLOTH Wanted—Brytonia or similar; quantity, for cash. Watkins 9420.

COATS Wanted—Children's; open for orchid color only; can use small or large quantities. Dry Dock 4752. United States Bargain House, 92 Hester St.

COATS Wanted—Jobber looking at Spring samples, ladies', children's and misses'. Marcus, 117 West 33d.

COATS and Suits Wanted—Looking at Spring samples, mornings only, 9 to 11. Albert Rifkin, 1,333 Broadway, 35th St. entrance.

COATS Wanted—Better grade, any quantity; spot cash. 153 West 37th, 1st floor. Chickering 1408.

COATS Wanted—Placing stock orders on Spring coats; call with samples. 40 West 27th, 3d floor.

COATS Wanted — Children's intermediate, juniors and ladies'; any quantity, cash. I. C., 1,204 Broadway.

COATS Wanted—Suedes and bolivias, cranberry and oxblood shades. 38 West 26th, 5th floor.

COATS Wanted—Jobber placing orders on snappy styles for Spring. Arnowe Bros., 128 West 30th.

COATS and Dresses—Better grade ladies', juniors' and children's; spot cash. Krimsky, Orchard 6661.

COATS Wanted—Bolivias, suedine block material for cash. A. A. Dreyspool, 110 West 32d.

COATS Wanted—Looking at Spring samples coats and suits. E. & S. Garment Co., 333 7th Av.

COATS Wanted—Looking at Spring samples, juniors, ladies and stouts. 110 West 27th, first floor.

COATS Wanted—Any quantity; cash. 2d floor, 36 West 32d. Lackawanna 4897.

COATS Wanted—Spring styles, better grade, 4th floor, 30 West 26th.

COATS Wanted—Close outs. Joseph Stein, 142 West 36th.

COATS Wanted—Looking at Spring samples. Ellis, 135 West 26th.

COATS Wanted—Jobber placing orders on new Spring coats. 151 West 30th, 3d floor. Room 1405.

COATS Wanted—Looking at Spring coats. Schneider-Miller, 29 West 32d.

COTTON BROADCLOTH Wanted—Colors and white. Store 45 East 29th. Madison Square 8379.

COTTON Goods Wanted—Spot cash, quantity no object. H. M. Knopp, 406 Broadway.

CREPE de Chine Wanted—Open for high shades. Sol & Nathan, 55 West 33d.

DRESSES Wanted—Large jobber now placing stock orders on new silk and cloth dresses, plain and fur-trimmed; also 3-piece suits, brocaded chiffons, and party dresses; samples 9-5 daily. 28 West 33d, 2d floor. Pennsylvania 6330.

DRESSES Wanted—Large jobber looking for Spring dresses, all styles and materials included in sport wear, flannels, crepe satins, silks of all kinds and printed crepes; call with samples; near elevator, 13th floor. 226 West 37th.

DRESSES Wanted—Large jobber will buy for spot cash jobs, any quantity, silk cloth and evening dresses; all grades; samples 9-5 daily. 28 West 33d, 2d floor. Pennsylvania 6330.

DRESSES Wanted—Jobber placing orders on new Spring dresses in silks, cloths and novelties; misses' and women's styles. 504 6th Av., 16th floor.

DRESSES Wanted—All materials; jobber placing orders on Spring styles. Afternoons only, all week, 7th floor, 168 Madison (entrance 33d).

DRESSES Wanted—Jobber placing large orders Spring and sportwear, all wanted material. Call, between 9-12, 29 West 35th, 2d floor.

DRESSES Wanted—Large jobber now placing stock orders on new silk and cloth dresses. Call with samples, 11th floor, 470 7th Av.

DRESSES Wanted—Jobber placing orders on new silk dresses; call with samples, Thursday and Friday. Star Dress & Costume Co., 13 West 31st.

DRESSES Wanted—We will buy for cash, high quality, silks and cloth dresses. Call Longacre 0790.

DRESSES Wanted—Jobber looking at children's dresses; bring samples. Room 507, 49 West 27th.

DRESSES Wanted—Large jobber placing immediate orders on new Spring silks. 500 7th Av. (38th St. side), 3d floor.

DRESSES Wanted—Placing orders on Spring samples in all materials. 6th floor, 148 West 37th.

DRESSES Wanted—Placing orders on Spring models of better grade. Jewel Dress, 148 West 37th.

DRESSES Wanted — Large jobber placing stock orders Spring dresses, all materials; call with samples. Miller Bros., 116 West 32.

DRESSES Wanted—Jobber placing orders, new Spring popular priced silk dresses. Call all week, 20 West 22d, 17th floor.

DRESSES Wanted—Placing orders on new snappy styles, Spring, in flannels and silks. 142 West 36th, 10th floor.

DRESSES Wanted—Job silks, cloth, discarded samples; highest prices; spot cash. Telephone Cohen. Lackawanna 6431.

DRESSES Wanted—Jobber placing stock orders on new Spring dresses, silks, cloths. Claremont Dress, 20 West 33d.

DRESSES Wanted—Placing orders, snappy styles new Spring silks and sport material. 5th floor, 47 West 32d.

DRESSES Wanted—Jobs cloth silk jerseys, knitted fabrics; any quantity; cash. 15 West 27th, 5th floor.

DRESSES Wanted—Jobber placing orders Spring samples, stouts, misses; bring samples, 14th floor, 39 West 32d.

DRESSES Wanted—Large jobber now looking taffetas and new Spring silk samples. 12th floor, 1,370 Broadway.

DRESSES Wanted—Jobber placing stock orders on new Spring models, all materials. 253 7th Av., 13th floor.

DRESSES Wanted—Jobber placing stock orders Spring dresses; all materials. 18 West 27th, 5th floor.

DRESSES Wanted—Jobber interested in cloth dresses; must be priced right. I. Rohr Co., 38 West 32d.

DRESSES Wanted—Jobber placing orders on Spring dresses in all materials. 4th floor, 29 West 30th.

DRESSES Wanted—Placing orders on Spring models of better grade. Jewel Dress, 148 West 37th.

DRESSES Wanted—Jobber placing orders new Spring silk dresses; call all week, Sol & Nathan, 55 West 33d.

DRESSES Wanted—Looking at Spring samples, regulars and stouts. 7th floor, 148 West 37th.

DRESSES Wanted — Jobber looking at better grades, including stouts. 11th floor, 146 West 36th.

DRESSES Wanted—Linens; jobber placing stock order. Claremont Dress, 20 West 33d.

DRESSES Wanted—Placing orders on new Spring styles. 45 West 27th, 4th floor.

DRESSES Wanted—Will buy any quantity for spot cash. Phone Longacre 0620.

DRESSES Wanted—Cloth, 2d floor, 146 West 37th. Lackawanna 1788.

DRESSES Wanted—Placing orders on Spring samples in all materials. 6th floor, 148 West 37th.

DRESSES Wanted—Placing orders on Spring models of better grade. Arnowe Bros., 128 West 30th.

DRESSES Wanted—Placing orders on Spring samples, all materials. 4th floor, 148 West 37th.

DRESSES Wanted—Jobber placing orders on new Spring dresses in silks, cloths and novelties; misses' and women's styles. 504 6th Av., 16th floor.

DRESSES Wanted—All materials; jobber placing orders on Spring styles. Afternoons only, all week, 7th floor, 168 Madison (entrance 33d).

DRESSES Wanted—Jobber placing large orders Spring and sportwear, all wanted material. Call, between 9-12, 29 West 35th, 2d floor.

DRESSES Wanted—Large jobber now placing stock orders on new silk and cloth dresses. Call with samples, 11th floor, 470 7th Av.

DRESSES Wanted—Jobber placing orders on new silk dresses; call with samples, Thursday and Friday. Star Dress & Costume Co., 13 West 31st.

DRESSES Wanted—We will buy for cash, high quality, silks and cloth dresses. Call Longacre 0790.

DRESSES Wanted—Jobber looking at children's dresses; bring samples. Room 507, 49 West 27th.

DRESSES Wanted—Large jobber placing immediate orders on new Spring silks. 500 7th Av. (38th St. side), 3d floor.

DRESSES Wanted—Placing orders on Spring samples in all materials. 6th floor, 148 West 37th.

DRESSES Wanted—Placing orders on Spring models of better grade. Jewel Dress, 148 West 37th.

DRESSES Wanted — Large jobber placing stock orders Spring dresses, all materials; call with samples. Miller Bros., 116 West 32.

DRESSES Wanted—Jobber placing orders, new Spring popular priced silk dresses. Call all week, 20 West 22d, 17th floor.

DRESSES Wanted—Placing orders on

LATEST DEALINGS IN REALTY FIELD

Underwriters Salvage Company Buys Broome Street Site for Improvement.

PROJECT INVOLVES $400,000

Business Properties in Harlem Sold —Apartment and Dwelling Trading.

Sales of business properties featured yesterday's trading.

William H. Warren sold the vacant plot, 539 to 549 Broome Street, just off Varick Street, to the Underwriters Salvage Company of New York, George W. Burchell, President. The plot, which is 146 by 85 feet, contains a total area of 12,410 square feet and will shortly be improved with a modern, fireproof, six-story and basement structure, plans for which are now being prepared. The building will be used exclusively by the company as a warehouse for handling salvage goods for the account of the various insurance companies. The total operation involves an expenditure of about $400,000. Herbert McLean Purdy & Co. were the brokers.

In another downtown deal Charles F. Noyes Company sold to Daniel B. Freedman for Francis J. McCann, 28 White Street, a six-story and basement loft building, 25 by 83 feet. The building is leased to one tenant for a long term of years and adjoins the northwest corner of Church Street. The property was valued at $75,000 and is being offered for resale.

Business properties in Harlem also figured in yesterday's trading. Irving Bachrach purchased from the Whitehouse Realty Company, a client of L. J. Phillips & Co., the one-story business building, containing nine stores, at the northeast corner of Seventh Avenue and 126th Street. Ernst T. Bower represented the purchaser.

This makes the fourth consecutive sale of the property by L. J. Phillips & Co. The property was improved by the present seller with a one-story building to take the place of two four-story dwellings, formerly the residence of Charles Weisebecker.

J. Allen and Edwin S. Townsend, as executors of estate of Richard H. L. Townsend, sold to an investor, through L. J. Phillips & Co., 135 East 110th Street, southwest corner Lexington Avenue, a two-story taxpayer, fronting 100.11 feet on Lexington Avenue, 25 feet on street. It is under lease to the United Stores until Oct. 1, 1928. The property has not been transferred since 1881.

Apartment House Sales.

Isaac Lowenfeld resold to the Weissner Realty Corporation 542 West 159th Street, near Broadway, a five-story new-law apartment, size 37.6 by 100, housing fifteen families, with a rent roll of $10,000. The property was held at $70,000. Charles Berlin was the broker in the deal.

The Granthan Estates sold to Mrs. Rose Conlon the seven-story tenement, 25 by 100, containing twenty-four apartments and two stores, at 242 East Seventy-seventh Street, held at $60,000. The J. M. Kelly Company was the broker.

The same broker sold for the MacHenry Corporation to an investor the five-story building, 25.6 by 100, at 734 Columbus Avenue, southwest corner of Ninety-sixth Street, containing apartments and stores, and held at $75,000.

The Real Estate Management Company sold 170 West Ninety-eighth Street, 25 by 100, a five-story double tenement, for the estate of George Groeling to S. H. Schwartz.

Pepe & Brother have sold the property 21 West Eighth Street, adjacent to Fifth Avenue, to an investing client. The property is a four-story-and-basement brick building on lot 25.1 by 93.11 feet.

Ignats Braun and Joseph Teitlebaum have bought from the Otto Depner estate 332 to 336 East Seventy-seventh Street, three five-story apartment houses. They occupy a plot 75 by 100, located between First and Second Avenues. Samuel B. Pollak, attorney, represented the purchasers.

The houses accommodate fifty-seven families and bring in an annual rental of more than $25,000. This is the first sale of the houses in thirty years.

Private Dwelling Market.

Buyers acquired private dwellings in Manhattan for occupancy. Sherman Post Haight sold the four-story and basement dwelling at 64 East Seventy-seventh Street to Virginia M. Moore. The purchaser will occupy the premises. The brokers were Ladd & Nichols, Inc.

Mrs. C. E. Woodbury sold the four-story brownstone dwelling at 24 East Thirty-fifth Street to a client of Carstein & Linnekin. L. Tanenbaum, Strauss & Co. were the brokers.

Jacob Goodman bought from the Title Guarantee and Trust Company the four-story dwelling with two-story extension on a Colonial block known as one of the King model houses made by American & Ford Civil Engineers, being the first sale since the house was built, at 209 West 138th Street, size 17 by 100, through Hugh L. McCormack, as broker.

J. M. Kelly Company sold for Joseph Beck the four-and-one-half-story remodeled dwelling, 18 by 100, at 469 West 143d Street, to Bartholomew McDonough. The property was held at $25,000.

Ames & Co. sold for A. H. Lund the private dwelling at 18 Grove Street, which had been converted into apartments. Mrs. Edna Bruyere was the purchaser and will occupy part of the premises for a home, leasing the balance. The price was reputed to be $45,000.

SUBURBAN BUYERS.

Henry King Purchases Great Neck Estate, Held at $100,000.

The S. S. Sampliner estate at Great Neck, Long Island, has been sold to Henry King, the moving-picture director. The sale price was $100,000. J. Edward Breuer was the broker.

The property comprises about two and one-half acres, with 200 feet of waterfront. The improvements consist of a large residence, guest cottage, garage, tennis courts and formal gardens.

The Wittnauer Realty Company, Inc., M. S. Wittnauer, President, sold the three-story dwelling, with eight lots, located at Hayes and William Streets, Elmsford, N. Y. The property was held at $10,000 and the purchaser will occupy after making extensive alterations. Derschuch & Co. were the brokers.

Burke Stone, Inc., has sold for Franklin H. Miller of Texas a house in Bronxville to Mrs. Rudolph McCluskey of Bronxville.

Chauncey B. Griffen sold for Helen A. Murthey her residence on Ancon Avenue, Pelham Manor, N. Y., to Albert and Emily Hawkswood. The property was held at $20,000.

Lewis H. May Company sold for the estate of Morris Gordon 22 Beach Thirty-third Street, Edgemere, L. I., consisting of a two-and-one-half story Colonial dwelling, to Rose Baron for occupancy. The property was held at $30,000.

Mock & Bensen, brokers, have sold for Nibur Realty, Jacob W. Block President, the Lewisohn property on Ocean Avenue, West End, and for Newsim Realty Company, E. Neufeld President, the Leeon property adjoining. These parcels have a frontage of 300 feet on Ocean Avenue and will be improved with two swimming pools and casino costing $150,000. The buyer is West End Casino, Inc., Ernest Levy, Maurice Baumohl and L. Funcke.

ODD FELLOWS BUY SITE.

To Erect a Temple in East Harlem.

As a site for a temple the Manhattan Odd Fellows Temple, Inc., has purchased the property at 105-11 East 106th Street, between Park and Lexington Avenues. The property is at present encumbered with four four-story dwellings comprising a site 100 by 100.11 feet. Dr. Z. Moscovitz of 344 East Seventeenth Street, is Chairman of the building committee. The four houses were sold by Mildred James Wingarth, Rosa James, Michael F. Kelly and Lucia Ventimiglia.

Private Leases.

Lee & Carter have rented for Condé Nast his apartment at 470 Park Avenue to Mrs. Malcolm D. Sloane.

Pease & Elliman have leased apartments as follows: In 1,150 Fifth Avenue, being erected by Hugh Murray at the north corner of Ninety-sixth Street, to Joseph B. Peters; in 43 East Forty-ninth Street, to Mrs. John W. Watson; in 21 West Fifty-eighth Street, to Miss Elizabeth Lester; in 156 East Fifty-second Street, to A. Civiao; in 111 East Eightieth Street, to Mrs. Samuel Willets; in 115 East Eighty-ninth Street, to Mrs. C. R. Reick, and in 210 West Eighty-fifth Street, to Mrs. M. C. Baldwin.

Butler & Baldwin, Inc., have leased for Peerless Properties, Inc., to Mrs. Mae Campbell for a term of years the four-story and basement dwelling at 136 East Thirty-eighth Street, southeast corner of Lexington Avenue, who will occupy.

The Bronx Market.

The Cross & Brown Co., as agent for the Port Morris Land and Improvement Company, sold nineteen lots on 134th, 135th and 140th Streets, on and near Willow Avenue, for improvement. The Port Morris Land and Improvement Company has sold sixty-eight lots in this section in the past year.

The Carvinter Realty Company purchased from Louis I. Bregman, Inc., the apartment house, 104 by 100 feet, on the east side of Grant Avenue, 734.2 feet south of 170th Street.

The Deiro Construction Company sold the property, 65.1 by 230.4 by irregular, on the east side of Jerome Avenue, 161.20 feet south of 204th Street, to the Hermele & Heft Holding Corporation.

Realty Notes.

Brown, Wheelock: Harris, Vought & Co. were the brokers in the sale of the properties at 117-119-121-123-127 and 131-33 East Fifty-ninth Street, with an "L" around the northeast corner of 744 Lexington Avenue, which was recently reported sold to the Schulte Cigar Store Interests, represented by the 1922 Realty Corporation.

Charles V. Howe is now associated with the Prince & Ripley organization at their White Plains office. Mr. Howe has been connected with real estate in White Plains for several years.

Tobias Lapam is the purchaser from Abraham Adelson of the private dwelling 170 by 165 feet on Cedarlawn Avenue and McNeil Avenue, opposite the Far Rockaway Country Club in Far Rockaway. Maxwell M. Schenkel acted for the purchaser.

Last of the Pinckney Estate Sold.

Eugene A. Walsh has sold for the estate of Mary G. Pinckney (Clarence H. Kelsey administrator), the gore lot on the north side of West 126th Street, near Morningside Avenue, having a frontage of 12 feet on the street and running back about 14 feet.

MORTGAGE LOANS PLACED.

Money Advanced on Several Scattered Properties.

James Boyd has placed a first mortgage of $97,000 for the Neme Builders, Inc., on the new four-story apartment they have just completed at 3,045 Ocean Parkway.

Charles H. Mills & Co. have placed for Lipdorf Building Corp., Joseph Lipdorf, President, a loan of $127,000 on the building now being constructed on the southwest corner of 175th Street and Montgomery Avenue.

Jacob and Emil Leitner, Inc., have arranged building and permanent loans for the T. & D. N. Homes Corporation, in the amount of $95,000 on seventeen one-family houses being erected on plots 20x100 each, situated on the west side of Manor Avenue, 98 feet north of Westchester Avenue.

The same brokers have negotiated for the same owners seventeen permanent loans in the amount of $85,000 on the opposite side of the street.

Charles C. Edwards & Co. placed a mortgage loan of $33,000 covering premises 360 Beekman Avenue; $27,000 on 126-8 West 143d Street and $15,000 covering premises 536 East Eighty-fourth Street.

A WATERFRONT DEAL.

The Eastern Steamship Company has purchased from the heirs of the Rhinelander estate Pier 13, North River, at the foot of Murray Street, which the steamship interests have been occupying under lease.

The same company also holds a lease from the City of New York on the adjoining pier, No. 15.

The steamship company paid $15,625 for a sixty-fourth interest, indicating a price of about $1,000,000 for the entire property.

Since the death of William Rhinelander, the original owner, the individual ownerships of heirs have been steadily increased until some of the interests have reached as little as a ninety-sixth part.

Among the sellers in the present transaction are Frederic W. Rhinelander, William C. Renwick, Clifton Wharton and Renwick Phillips, infants; the Irving Bank-Columbia Trust Company, as trustee of the late Elizabeth M. Stevens; Herman Le Roy Edgar, George Welwood Murray and Clifton N. Phillips as executors and trustees of the late Claire Renwick Phillips; the Bank of New York and Trust Company, as executor and trustee of the estate of Lucille M. S. Spofford; Frederic Gallatin and Louise Gallatin Gay.

Trading in Brooklyn.

The plot 120 by 100 feet on the southeast corner of Twelfth Avenue and Seventy-ninth Street was sold by Emma Brzier to a builder for improvement. Frank A. Beaver was the broker in the deal.

Richard Young sold through Cruikshank Company the plot northeast corner of Lefferts and Washington Avenues; also an interior lot about 32 by 150 feet located in the block bounded by Bainbridge Street, Patchen Avenue, Chauncey Street and Ralph Avenue to a client of Kenneth Nichols.

Investor Purchases on West 50th St.

I. Jules Mayer bought 120-122 West Fiftieth Street from T. O. Smith, who was represented by Calvin Tichenore. E. M. Steindler of Otterbourg, Steindler & Houston was the attorney for the purchaser. The brokers were Tier, Fallon & Kyle Company.

Dyckman Street Deal.

Mulvihill & Co., have sold for Sadie Linovesky and Sarah Sacks the two-story building 122 Dyckman Street to Catharine Cosgrove, who will hold same as an investment.

AUCTION SALE RESULTS.

Eighty-fifth Street Plot Brings $29,000 at Special Sale.

At the special sales day auction held yesterday at noon in the Real Estate Exchange, 14 Vesey Street, by William Kennelly, Inc., the vacant plot on the south side of West Eighty-fifth Street, 250 feet east of Amsterdam Avenue, was bought by Charles Miller for $29,000.

The two-family dwelling at 1,200 Leland Avenue went to G. Grossman for $16,225 and the two-family dwellings at 1,202, 1,206 and 1,208 Leland Avenue were bought by Lucio D. Avola for $14,500 each.

The one-family frame house at 1,189 Sackett Avenue was purchased by J. St. George for $5,200 and a similar property at 1,183 Sackett Avenue was bought by Max M. Judenfust for $5,350.

Other Auction Results.

By Jere J. Reid.

Second Avenue, 695, west side, 98.1 feet south of Thirty-eighth street, 16.8x80, four-story tenement and stores; George Allinger and others against Robert Goldberg and others; due, $4,421.76; taxes, &c., $178.45; subject to a first mortgage of $7,400; to Charles Ullrich for $11,000.

By I. Lincoln Seide.

West 130th Street, 249, north side, 104.1 feet east of Eighth Avenue, 23.4x90.11, four-story dwelling; Equitable Life Assurance Society against Florence E. McLean and others; due, $9,873.85; taxes, &c., $1,447.24; withdrawn.

In the Bronx Exchange.

By Joseph P. Day.

Rockwood Street, 120, south side, 204.7 feet east of Walton Avenue, 61.7x75.11x44.4, gore, three-story tenement; Edward Berleycorn against James Wooley and others; due, $6,674.67; taxes, &c., $1,363.52; to the plaintiff for $6,000.

Take Apartment Site Title.

Title was taken yesterday by the 797 Park Avenue Corporation to the southeast corner of Seventy-fourth Street and Park Avenue, 102 by 105, from the Newfield Estates, Inc. This plot was sold to the corporation by Waggstaff & Outwaite from the estate of the late Loton H. Slawson, the same brokers having collected this plot for Mr. Slawson. The corporation will start work immediately on the erection of a fourteen-story apartment house containing two suites of twelve rooms to a floor.

The Freiheit Buys Building.

The Freiheit, a Jewish newspaper, bought from Samuel Augenblick the five-story building, 26 by 125, at 30 Union Square, between Fifteenth and Sixteenth Streets, and will remodel it and move its plant from East Broadway. Mr. Augenblick bought the property last week at a court partition sale for $87,000. M. Gussien negotiated the resale.

Staten Island Project.

Cornelius G. Kolff, Inc., has sold to Frank A. Kopson of South Beach a business plot on the corner of Hylan Boulevard and Arden Avenue, Woods of Arden, Eltingville, on which will be erected a two-story business building with stores on the ground floor and apartments above.

SUMMONSES.

SUPREME COURT OF THE STATE OF New York.—OSWALD GROENINGS, Plaintiff, against MARY GROENINGS, Defendant.—Plaintiff designates New York County as the place of trial.—Summons.

To the above-named defendant:

You are hereby summoned to answer the complaint in this action and to serve a copy of your answer, or, if the complaint is not served with this summons, to serve a notice of appearance on the plaintiff's attorney within twenty days after the service of this summons, exclusive of the day of service. In case of your failure to appear or answer, judgment will be taken against you by default for the relief demanded in the complaint.

Dated: October 6, 1924.

CHADBOURNE, HUNT, JAECKEL & BROWN, Attorneys for Plaintiff: Office and Post Office address 165 Broadway, Borough of Manhattan, City of New York.

To Mary Groenings:

The foregoing summons is served upon you by publication pursuant to an order of Hon. Edward J. Gavegan, a Justice of the Supreme Court of the State of New York, dated the 8th day of November, 1924, and filed with the complaint in the office of the Clerk of the County of New York, at the County Court House, in the Borough of Manhattan, City, County and State of New York.

Dated: New York, November 12, 1924.

CHADBOURNE, HUNT, JAECKEL & BROWN, Attorneys for Plaintiff. Office and Post Office address 165 Broadway, Borough of Manhattan, New York City.

BANKRUPTCY SALES.

IN THE DISTRICT COURT OF THE United States for the Southern District of New York.—In Bankruptcy.—In the matter of HARRIS SPAZEMAN, JULIUS GLASSER and HARRY LIEBMAN, individually and as copartners trading as BLANCHE ART LINEN CO., Bankrupt.—Chas. Shongood, U. S. Auctioneer for the Southern District of New York in bankruptcy, sells Tuesday, Nov. 25th, 1924, by order of the Court, at 10:30 A. M., at 552 Broadway, Borough of Manhattan, a stock of the above bankrupt, consisting of bloomers, ladies' underwear, &c. JAMES A. STACK, Trustee.

ROBERT P. STEPHENSON, Referee in Bankruptcy, 32 Broadway.

WISE & SELIGSBERG, Attorneys for Trustee, 15 William St., New York.

Inspection Nov. 23d and 24th.

IN THE DISTRICT COURT OF THE United States for the Southern District of New York.—In Bankruptcy.—In the matter of MORRIS MOSKINSKY, Bankrupt.—Chas. Shongood, U. S. Auctioneer for the Southern District of New York in bankruptcy, sells Tuesday, Nov. 18, 1924, by order of the Court, at 2 P. M. at 909 Prospect Ave., Borough of Bronx, assets of the above Bankrupt, consisting of shoes, fixtures, &c. Also the receiver's right, title and interest in and to the unexpired term of the lease of the said premises.

PAUL M. CRANDELL, Receiver.

REMINGTON & MEEK, Attorneys for Receiver, 141 Broadway, New York.

Inspection Nov. 16th and 17th.

IN THE DISTRICT COURT OF THE United States for the Southern District of New York.—In Bankruptcy.—In the matter of INTERNATIONAL X-RAY SALES CO., INC., Bankrupt.—Chas. Shongood, U. S. Auctioneer for the Southern District of New York in bankruptcy, sells Wednesday, Nov. 19, 1924, by order of the Court, at 10:30 A. M., at 39 East 20th St., Borough of Manhattan, assets of the above Bankrupt, consisting of X-ray parts, machines, fixtures, &c.

IRWIN KURTZ, Receiver.

SIDNEY FERTIG, Attorney for Receiver, 320 Broadway, New York.

Inspection Nov. 17th and 18th.

IN THE DISTRICT COURT OF THE United States for the Southern District of New York.—In Bankruptcy.—In the matter of ABRAHAM SCHWARZBART and SIMON ROSENBLUM, individually and as copartners, trading as A. SCHWARZBART & CO., Bankrupt.—Charles Shongood, U. S. Auctioneer for the Southern District of New York in bankruptcy, sells this day, Thursday, Nov. 13, 1924, by order of the Court, at 10:30 A. M., at 338 Fifth Ave., Borough of Manhattan, assets of the above bankrupt, consisting of cloaks, suits, piece goods, fixtures, &c.

LEWIS H. SAPER, Receiver.

DAVID H. GLADSTONE, Attorney for Receiver, 256 Broadway, New York.

IN THE DISTRICT COURT OF THE United States for the Southern District of New York.—In Bankruptcy.—In the matter of LOUIS TUCKER, Bankrupt.—Chas. Shongood, U. S. Auctioneer for the Southern District of New York in bankruptcy, sells Monday, Nov. 24, 1924, by order of the Court, at 10:30 A. M., at 754 Westchester Ave., Borough of Bronx, assets of the above Bankrupt, consisting of corsets, brassieres, hosiery, gloves, fixtures, &c.

EDGAR A. SPENCER, Receiver.

CHARLKIN & SOLEBKER, Attorneys for Receiver, 256 4th Ave., New York.

Inspection Nov. 21st and 22nd.

IN THE DISTRICT COURT OF THE United States for the Southern District of New York.—In Bankruptcy.—In the matter of CHARLES W. SIMPKINS trading as ESSEX RADIO SERVICE, Bankrupt.—Chas. Shongood, U. S. Auctioneer for the Southern District of New York in bankruptcy, sells this day, Thursday, Nov. 13, 1924, by order of the Court, at 10:30 A. M., at 612-616 West 125th St., Borough of Manhattan, assets of the above bankrupt, consisting of radio machines, radio parts, cabinets, fixtures, &c.

JOSEPH MCNAIER, Receiver.

SIDNEY FERTIG, Attorney for Receiver, 320 Broadway, New York.

IN THE DISTRICT COURT OF THE United States for the Southern District of New York.—In Bankruptcy.—In the matter of SALVATORI GAIATI, bankrupt.—Charles Shongood, U. S. Auctioneer for the Southern District of New York in bankruptcy, sells this day, Thursday, Nov. 13, 1924, by order of the Court, at 10:30 A. M., at 1,122 1st Ave., Borough of Manhattan, assets of the above bankrupt, consisting of dress goods, trimmings, infants' wear, skeins of wool, sweaters, furniture, fixtures, &c.

LOUIS ZELTNER, Receiver.

WILLIAM GALLAND, Attorney for Receiver, 1 Madison Av., New York.

IN THE DISTRICT COURT OF THE United States for the Southern District of New York.—In Bankruptcy.—In the matter of S. FREEMAN BROS., INC., bankrupt.—Charles Shongood, U. S. Auctioneer for the Southern District of New York in Bankruptcy, sells this day, Thursday, Nov. 13

TO LET FOR BUSINESS. | TO LET FOR BUSINESS. | TO LET FOR BUSINESS.

1440 BROADWAY

at 40th through to 41st

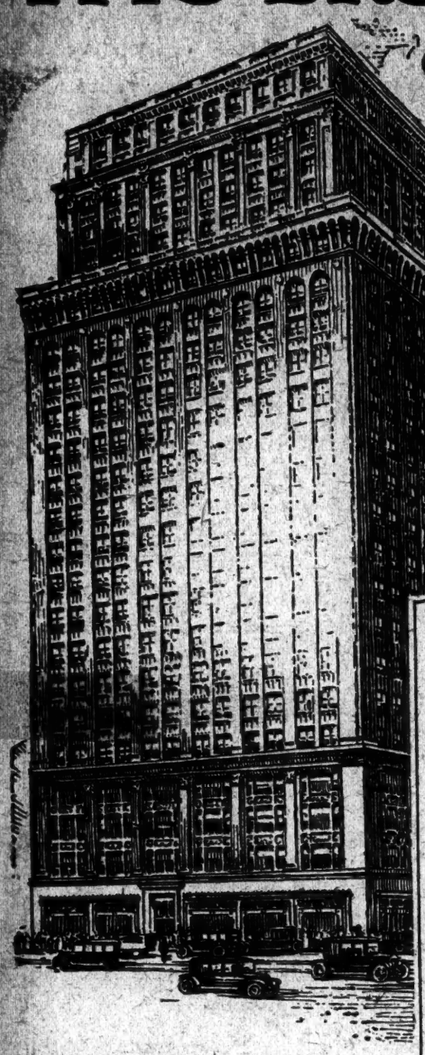

New

At the Crossroads—

Where East meets West and North joins South in New York's traveling crowds you will *now* find a great, towering office building of 25 stories—1440 BROADWAY.

It is Manhattan's newest business edifice—a giant of architectural beauty—a marvel of interior efficiency.

Its location—AT THE CROSS ROADS OF ALL NEW YORK—is the acme of accessibility for both your employees and your customers.

Twenty high-speed elevators will serve the tenants of 1440 BROADWAY. Nearly 2,000 windows welcome sunlight into the building from three streets.

Floor areas range from 15,260 to 24,200 square feet, designed to permit subdivision, in any size, according to your needs—with maximum light and the utmost conservation of space. Ready for occupancy February 1925.

Business men who are seeking the most attractive rental value in the city will be interested in what we are offering in this New Building.

"At the Crossroads of all New York"

Broadway-Fortieth Street Corporation, *Owners*
130 West 42nd Street
Telephone Bryan 2788 Or Your Own Broker

APARTMENTS FOR SALE OR TO LET. Unfurnished—West Side.

Beautiful Sunny Corner Apartment
Southern exposure
6 Rooms and 2 Baths
Rent $3100
1060 Park Ave.
Northwest Corner 87th Street
One Block from Subway Express Station
MAID AND RESTAURANT SERVICE IF DESIRED
also a few
4 and 5 Rooms
1 and 2 Baths
with all the advantages of an apartment hotel at a—
Rent Saving
of from 40% to 60% and upwards as compared with apartment hotels on Park Avenue and vicinity.
Each apartment is equipped with a good sized kitchen.
Representative on Premises
PEASE & ELLIMAN
[illegible]

APARTMENTS FOR SALE OR TO LET.

IMMEDIATE POSSESSION — NEW BUILDING
Every Room an Outside Room
300 West 108th St.
4, 5 & 6 Very Attractive and Sunny Rooms
Representative on premises daily from 8 A. M. to 9:30 P. M.
MARK RAFALSKY & COMPANY
Managing Agent
31 East 40th St. Vanderbilt 2027.
V. CERABONE and MICHAEL A. CAMPAGNA, Owners.

Immediate Occupancy
110 West 69th St.
Near Broadway
Attractive Rentals
3 Large Light Rooms
COMPLETE KITCHENS AND DINING ALCOVES
Abundance of Closet Space
Slawson & Hobbs, Agents
162 West 72d St. Endicott 7240
REPRESENTATIVE ON PREMISES
TIGO REALTY CO., Owners & Builders
200 West 72d St. Trafalgar 8817

Unfurnished—East Side.

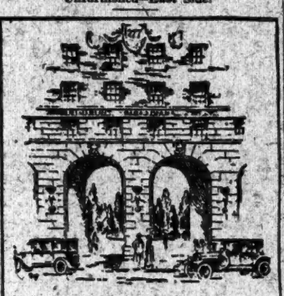

277 Park Ave
47th to 48th St.
"An Acre of Garden"
The perfectly equipped small apartments of moderate size rooms are intended for those who wish to live on lower Park Avenue at rentals far more moderate than those charged in other apartments constructed on the same lavish scale.

5 Rooms 2 Baths	$3900 to $4850
6 Rooms 2 Baths	$4560 to $5600
7 Rooms 3 Baths	$5100 to $7300

Several apartments, furnished by W. & J. Sloane, open for inspection
Housekeeping and Semi-Housekeeping Apartments
Restaurant in the Building
Laundry, Maid and Valet Service, if desired
Renting and Managing Agent
Douglas L. Elliman & Co.
15 East 49th St. Tel. Plaza 9200
Representatives on Premises

Unfurnished—West Side.

112 E. 74th St.
Just off Park Avenue
10 ROOMS
3 BATHS
Immediate Occupancy
An unusually attractive apartment for a family demanding distinction of address and the utmost in convenience
JOSEPH MILNER CO.
505 FIFTH AVENUE
Vanderbilt 3607

---

878 WEST END AVE.
CORNER 103RD STREET.
NEW 16-STORY BUILDING
3 Rooms and Bath—$1500 to $2000
4 Rooms and Bath—$2400 to $2500
Southern and Western Exposure
Doctor's Quarters—$1600
Ground Floor—Front.

535 WEST 110TH ST.
Just Off of Broadway
NEW 14-STORY BUILDING
3 Rooms and Bath—$1400-$1800
4 Rooms and Bath—$1800
5 Rooms and 2 Baths—$2500
Wm. Salmon Realty Co., Inc.

APARTMENTS FOR SALE OR TO LET. Unfurnished—West Side.

1020 FIFTH AVENUE
SUNNY CORNER OF EIGHTY-THIRD STREET

SPACE, comfort and appointments without stint or limit—these came first when 1020 Fifth Avenue was planned. Even so, in terms of money, it would be impossible to duplicate in a private house the location, conveniences and appointments provided by the residential apartments of 1020 Fifth Avenue.

10 rooms, 4 baths, to 17 rooms, 7 baths, with Roof Garden

Prices $40,000 to $150,000

EXCEPTIONAL PARTICULARS
100% Cooperatively Owned.
One apartment to a floor.
Every apartment different.
Unusually large rooms.
Some 20 x 40 feet.
Extremely high ceilings. From 10 to 18 feet.
Architects Warren & Wetmore.
Management Douglas L. Elliman & Co.

Ready Summer 1925

Selling and Managing Agent
Douglas L. Elliman & Co.
15 East 49th Street—PLAZA 9200

Now Leasing — *New 15-Story Building*
Immediate Possession
473 West End Ave.
SOUTHWEST CORNER 83rd STREET
A FEW REMAINING SUITES OF
6 & 7 ROOMS 3 BATHS
Large, light outside rooms adjoining private dwellings. Abundance of Closets. Special Needle Point Showers.
Representative on premises daily or
Slawson & Hobbs AGENTS
162 W. 72nd St. Endicott 7240

Unfurnished—West Side.

Elevator Fireproof APARTMENTS
46 W. 83d St.
NEAR CENTRAL PARK WEST
5-6-8 Rooms
1 AND 2 BATHS
MODERATE RENT
ALSO 4 ROOMS ON GROUND FLOOR SUITABLE FOR DOCTOR or DENTIST
APPLY ON PREMISES
TELEPHONE ENDICOTT 8240.

135 W. 84th St.
NEW BUILDING
4 Rooms WITH DINING ALCOVE
MODERATE RENT
APPLY ON PREMISES.
TELEPHONE ENDICOTT 6240.

Unfurnished—West Side.

The Clearfield
324 West 103d St.
South Corner of Drive
9 Rooms, 3 Baths
Large Light Rooms
Corner Apartment. All Outside.
$4,000

The Hendrik Hudson
611 West 110th St.
3-7-8 Rooms
Light Rooms
Corner Apartments—All Outside
$1,200—$3,800

The Rockfall
545 West 111th St.
Northeast Corner Broadway
8-9 Rooms, 3 Baths
Corner Apartments. All Rooms Outside. Southern and Western Exposure.
$3,000—$3,200
Sharp, Nassoit & Lanning, Inc.
2489 Broadway Riverside 9800

NEW JERSEY—FOR SALE OR TO LET.
For N.J. Real Estate
FACTORIES—CHAIN STORES
Call Feist & Feist in Newark Market 9600

58-60 W. 39th St.
Between 5th and 6th Aves.
Store and Basement and Floors
New Buildings
21x98 or 42x98
Plate glass front, elevator and heat. Light manufacturing allowed.
Immediate Possession
ADAMS & CO. 170 5th Ave. Gramercy 6800
Full Commission to Brokers

---

13 East 37th St.
Between 5th and Madison Avenues
STORE BASEMENT AND FLOORS FOR RENT
in this new modern fireproof office and salesroom building, just completed, 25x100; excellent light; moderate rental.
ADAMS & CO. 170 5th Ave. Gramercy 6800
Brokers Protected

Presenting—
For Immediate Occupancy
55 East 86th St.
8 Rooms, 3 Baths
7 Rooms, 3 Baths
Also a few 3 and 4 Room Suites
At Particularly Attractive Rentals
References Essential
REPRESENTATIVE ON PREMISES

---

136 E. 36th
New 11-Story Fireproof
3 ROOMS & BATH
4 ROOMS & BATH
The sunniest, brightest, best equipped housekeeping apartments in the WORLD.
Unfurnished—West Side.

---

255 W. 90th
9 ROOMS
3 BATHS
For one seeking a large apartment with 4 master bedrooms. An interesting value!
JOSEPH MILNER CO
505 FIFTH AVENUE
Vanderbilt 3607

---

219 W. 81st
5 ROOMS
2 BATHS
On the 12th floor
Superb light. Airy.
Excellently arranged
JOSEPH MILNER CO.
505 FIFTH AVENUE
Vanderbilt 3607

JUST COMPLETED
359-371
Fort Washington Ave.
Between 176th and 177th Sts.
The Parkway of Washington Heights
HIGH CLASS
Elevator Apartments
2-3-4-5-6-7 Rooms
ONE, TWO AND THREE BATHS
RENTS REASONABLE
Apply on premises or
KRAFMOR BLDG. CORP.
135 B'way. Tel. Rector 8238

Pent House
Offices and Floors
For Rent
Cova Building
on Columbus Circle
1841 Broadway,
N. W. Cor. 60th St.
High Speed Elevators Direct
Henry Brady
Renting Agent
129 W. 82d Street Chickering 4880
or Apply on Premises
Full Commission to Brokers.

OFFICES
From **$30** Per month
42nd St.—Bet. 5th & 6th Aves.
5th Ave.—Near 42nd St.
Broadway—Times Sq.
WALTER J. SALMON
17 West 42d St. Tel. Longacre 8080.

Centurian Building
1123 BROADWAY
Well known among buyers as a Women's Ready-to-Wear Trade Center. Offices of various sizes, $1,000 and up. Immediate possession.
Brown, Wheelock: Harris, Vought & Co., Inc.
14 Wall Street Rector 9040

CORNER LOFTS
428-430 Broadway
86x100 WITH L 25x100; within 112 feet of Canal St. Subway station; possession Feb. 1st, 1925; steam heat; freight and passenger elevators; sprinkler; exceptional light.
Wm. H. Whiting & Co.
41 Park Row. Cortlandt 5900

GARAGE TO LEASE
Size: 100 by 120.
East 47th Street, not far from Park Avenue.
Capacity 150 Cars
Immediate Possession.
JOHN P. PEEL CO.
302 West 52nd St. Chelsea 6818-6182

5th Ave., N. E. Cor. 28th St.
Light and Attractive Lofts
ALSO SMALL STORE
100% Sprinkler
ARTHUR GREENBAUM
345 Madison Ave. Murray Hill 4630.
Or Your Own Broker.

SMALL GARAGE
344 WEST 70TH ST.
Three-story building, formerly used for automobiles and horses; living rooms top floor; rent $4,000; 5-year lease. GEORGE A. POWMAN, 111 W. 40th St. Bryant 5444
BROKERS PROTECTED

THE BEST OF DAYLIGHT SPACE
16TH FLOOR
20-26 W. 22nd St.
$1800 to $2750
Excellent Service: Sprinklers.
Apply to Taylor Estate on premises. Telephone Gramercy 6095, or your own broker.

STORE
and basement
29 BARCLAY ST.
Just West of Broadway
Apply 187 Fulton St., N. Y. C.

---

82 Fourth Ave. Adjoining 10th St.
Exceptionally Light Lofts: Size 50x92. Extra heavy construction. Fireproof Building.
Immediate Possession.
ARTHUR GREENBAUM
345 Madison Ave. Murray Hill 4630.
Or Your Own Broker.

APARTMENTS FOR SALE OR TO LET.
Furnished—East Side.

375 Park Ave.
Attractively Furnished
Nine-Room Apartment.
Apply to
R. C. VOTH,
378 PARK AVE.

Furnished—West Side.
217 West 70th St.
Unusual — High-grade furnished apartments 1 and 2 rooms with baths and showers. Beautifully furnished; spacious; southern exposure; fireplace in every room. converted private house, modern. one year lease required. Seen at any time, or phone Bryant 8503.

44-46 E. 25th ST.
12th (Top) Floor
50x100. Sprinkler, Perfect Light.
48 EAST 25th ST.
4th Floor—25x100.
Sprinklers—Low Insurance.
JOHN FRIED,
200 FIFTH AVE. PENNA. 6960
or Your Own Broker.

Corner Loft to Let
50x100
Canal St., corner Mott St.
RENT $2,250
Sprinkler, Elevator, Steam Heat.
CRUIKSHANK COMPANY, 141 B'way

LOFTS
214-5 West 37th St.
Immediate Possession.
UNION TITLE & MORTGAGE CO.,
[illegible] Broadway. Worth 6383.

SUBLEASE LOFT.
148 WEST 37TH ST.
4,700 SQUARE FEET
Space in 3 stories. Immediate possession.
[illegible] FLOOR.

Factory
447 E. 52nd St.
100 feet overlooking the East River. Very light.
57,000 Sq. Ft. at 38c per ft.
Modern Sprinkler System.
Possession arranged.
SPEAR & CO.
1361 Broadway. Penn 6520

THE ROGER MORRIS
Elevator Apartments
3, 4 AND 5 ROOMS.
IMMEDIATE POSSESSION.
EVERY MODERN IMPROVEMENT.
400 WEST 160TH ST.
OVERLOOKING POLO GROUNDS.
Near "L" and Broadway Subway Stations.
PHONE WASHINGTON HEIGHTS 3400.

---

615 W. 150th St.
ADJOINING RIVERSIDE DRIVE
High Class Elevator Apartment House.
2 Very Choice Apartments of
3 and 5 Rooms
Reasonable Rent. Immediate Occupancy.
Renting on Premises or
Charles Berlin, 3883 Bway.

---

227 Riverside Dr.
Corner 95th Street
7-Story Fireproof Building
6-7 Rooms
THOMAS J. O'REILLY
Broadway at 109th Street
Telephone Academy 1000

---

44 Morningside Drive
Cor. 115th St.
ELEVATOR APARTMENTS
5 and 6 Rooms
REASONABLE RENT
David Greenebaum,
38 Park Row,
New York City

---

151 W. 86th St.
7 ROOMS—3 BATHS
Rent $3,500
TELEPHONE CORTLANDT 7730, OR WRITE I. L. E., 170 BROADWAY, 11TH FLOOR, N. Y. C.

Immediate Occupancy
9-Story Apartment House
115 W. 71st
NEAR BROADWAY
4 Rooms & Bath
Cheapest Rent in City
Call and Be Convinced
AGENT ON PREMISES.
TELEPHONE ENDICOTT 4151.

WASHINGTON SQUARE
55 West 11th St.
New 9-Story Fireproof Apartment
2 Rooms
Kitchenette & Bath
3 Rooms
Real Kitchen & Bath
Rentals $1400 to $2500
Ready for occupancy November [illegible]
J. Irving Walsh
73 West 11th St.
or agent on premises.

SPECIAL
160 West 95th St.
Very Attractive
5 Rooms
Southern Exposure
FRED'K ZITTELL & SONS
2,211 B'way, New York.

---

1 WEST 30th ST.
(Corner Fifth Av.)
5th Avenue Apartments
Apartments of 2-4 ROOMS or More
Very large, light rooms, abundance of closet space; maid, valet (meals) and laundry if desired. Superintendent on premises.
Rental $80, upwards
Fredk. Fox & Co., Inc.
20 East 30th St. Caledonia 0200

---

789 West End Av.
S. W. Cor. 99th St.
Modern 12-story apartment building.
5 LARGE SUNNY ROOMS
Must be seen to be appreciated; superior service; every improvement.
160 West 87th St.
9-story modern elevator building
5 ROOMS—2 BATHS
All modern improvements; large light rooms; refined neighborhood. Desirable for Doctor or Dentist.
Inquire Supts. on premises or
WINFIELD REALTY CO., 153 W. 72d
Telephone 3650 Endicott

Greenwich Village
15 Sheridan Square
JUST COMPLETED
New High Class Elevator Apartment to Lease. Immediate Occupancy.
2-4-5 ROOMS
RENTS REASONABLE
135 Washington Place, Ins.
Spring 3756.

---

165 W. 58th St.
Ten room apartment
RENT $4500
TELEPHONE
CIRCLE 1677-9629

---

240 West End Ave.
SOUTHEAST COR. 71ST ST.
New 16-Story Fireproof Building
3 Room Corner Apartments
One 4-Room Apartment.
Every Room Faces Street.
Each having a Dining Alcove and fully equipped Kitchen. Maid, Porter and Valet Service Available.
Rentals $1800 to $2800
Slawson & Hobbs, Agents
162 WEST 72 ST. ENDICOTT 7240.

---

55 W. 55th St.
9-Story Elevator Apart.
3 ROOMS
Rent $1,800 to $2,500
Immediate Possession
Apply Mr. Langton on premises
N. A. Berwin & Co., Inc.
103 Park Ave. Tel. Van. 8601

Just Completed
59 West 71st St.
New 9-Story Modern Fireproof Apartments
FOR LEASE 2 PHYSICIANS' OFFICES
with separate entrances
ATTRACTIVE RATES
Wood, Dolson Co., Inc., Agts.
Broadway, 72d-73d Sts. Tel. 8540 Endicott

94th St., 321 West
NEAR RIVERSIDE DRIVE
High Class Elevator Apartment
4 Rooms & Bath—$[illegible]

A NEW fireproof apartment on an exclusive residential street.
111 E. 80th St.
Just off Park Avenue
5 Rooms — 3 Baths
3 CHAMBERS
Unusual in arrangement, size of rooms and conveniences.
Physicians' Suites
With private entrances
Apply on premises or
PEASE & ELLIMAN
340 Madison Ave., New York
Tel. Murray Hill 6200

Most attractive rental in the Park Avenue Section
115 E. 89th St.
CLOSE TO PARK AVENUE
New building, recently completed.
3 Rooms & Bath
4 Rooms & Bath
5 Rooms, 2 Baths
Large, Light Rooms.
Southern Exposure.
Renting Agent on Premises
Tel. Lenox 8477-J.
PEASE & ELLIMAN
[illegible]

---

777 Madison Av.
N. E. Cor. 66th St.
12 ROOMS
4 Baths
Rent $8000
N. A. Berwin & Co., Inc.
103 Park Ave. Vand. 8601

Midnight Tonight 8 P. M. Tomorrow

For Classified Sections next Sunday, Display Real Estate advertisements must be received before midnight tonight. All other classified advertisements before 8 P. M. tomorrow.

Advertisements for daily editions must be received before 4 P. M. on day preceding publication.

Telephone LAckawana 1000.

APARTMENTS FOR SALE OR TO LET.

A beautiful
5 Room Apt.
to sublet at
105 W. 73rd St.
(nr. Broadway)
new 9-story building
$175 Month
INQUIRE SUPT.

Unfurnished—Westchester County.

PELDEAN COURT
High-class elevator apartments
12 minutes from Grand Central
3, 4 and 5 Rooms—1 bath
6 Rooms—2 baths
THE JOHN T. BROOK COMPANY
Pelham, N. Y. Tel. Pelham 4755.

REAL ESTATE AT AUCTION.

CONSULT "Headquarters" for my new method about selling your city and country properties. Joseph Rauschkolb, 46 West 48th.

MORTGAGE SOLICITOR, must be experienced; excellent leads and cooperation furnished; substantial drawing against commission. Room 718, 165 Broadway.

MORTGAGE LOANS.

FIRST AND SECOND MORTGAGE FUNDS
Available in any sum on
NEW YORK CITY AND VICINITY.
Reasonable rates—Prompt action.
OGDEN & CLARKSON CORPORATION.
(ESTABLISHED 1869.)
21 EAST 47TH STREET.

SECOND MORTGAGE LOANS, LARGE OR SMALL PROPERTIES. PROMPT, REASONABLE. Samuel Greenfield, Woolworth Building. Whitehall 8262.

LARGE FUNDS AVAILABLE FOR FIRST AND SECOND MTGE. LOANS, LEASEHOLDS, RENT ASSIGNMENTS, REALTY BOND ISSUES. Reasonable rates. Brokers protected. MAX N. MANKIN
291 BROADWAY. WORTH 3097.

$150,000 IDLE FOR IMMEDIATE investment. Will purchase, take as collateral good seconds, leasehold mortgages; all good deals financed; quick decisions; brokers protected. Hamilton Discount Corp., 120 West 40th.

SECOND MORTGAGES.
We buy second mortgages; large and small; immediate considerations; brokers protected. ENTERPRISE MORTGAGE CORPORATION, 1,457 BROADWAY. BRYANT 1344.

MORTGAGE LOANS AND REALTY BOND ISSUES. WELLES CORPORATION, 120 BROADWAY.

AMPLE funds for building loans and second mortgages, Manhattan and Brooklyn. Willis Vernon Cole, 331 Madison Av. Telephone Murray Hill 8581.

MONEY TO LOAN—First mortgages, 5½%. Any amount. N. Y. City property only. THOMAS F. CLARK CO., 162 Temple St., New Haven, Conn.

ANY AMOUNT IMMEDIATELY. SECOND MORTGAGES. First Mortgages 5%. PILLER & CO., 42 BROADWAY.

MONEY to lend on real estate, first and second mortgages, leaseholds, garages or other good collateral. Glazco Holding Corp., 25 West 45th St. Hanover 7700.

SECOND Mortgages — Unlimited funds for second mortgages, large or small amounts. Zawilin, 42 Broadway, Room 1029. Broad 8431.

PHONE us your mortgage needs, we promise you good service, with minimum charges and low interest rates. Duross Co., 350 Madison Av. Vanderbilt 4981.

6% FIRST MORTGAGE MONEY IN ANY AMOUNT; CHARGES ONLY 1% AND ACTUAL EXPENSES. 7 TO 11 TIMES.

MORTGAGE money, first and second; city and suburban. Lloyd Winthrop, 141 Broadway, N. Y.

LARGE FUNDS available; firsts, seconds; rent assignments; also bond issues. H. H. Gutmann, 120 West 42d. Fitzroy 1225.

SECOND mortgage money; quick, reasonable. Harry J. Sokolow, 276 5th Av.

MORTGAGE LOANS WANTED.

WANTED, second mortgage $40,000, 6 per cent. for 5 years; corner property. Schap Realty Co., 148 West 57th. Circle 6045.

$5,000-$5,000,000 FIRST and second mortgages; send particulars. Rauschkolb, 46 West 48th.

HOUSES AND ESTATES.

Manhattan For Sale or Rent.

67TH (near Park)—Have 14 rooms, 6 baths; $350 month; income double the rent; 5 years' lease; sell future; sacrifice. Reynolds, Room 825, 25 West 42d.

WILL PRICE $30,000.
Many bargains for lease or sale; houses furnished or unfurnished; cash $1,000 up. Inspected by Joy-Dell, 151 West 72d.

76S. EAST (near 5th)—Beautiful 5-story American basement, 16 rooms, 7 baths, elevator; waxed floors throughout; price $90,000; assessed $90,000; cash $15,000. Morgan & Mansbach, 152 West 42d.

70'S. WEST (near Broadway)—Four stories, 13 rooms, 3 baths; price $38,000; cash $7,000. Lindsay, 116 West 72d.

97TH ST., WEST—3-story and basement house on 16-foot plot; 12 rooms, 3 baths; two upper floors rent furnished for about $6,300, making net profit to resident owner about $5,500 on a cash investment of $6,000. BEALL, 19 WEST 44TH ST. M. H. 5182.

80S. WEST—4-story and basement, 20-footer, 12 rooms, 3 baths; excellent condition; possession; $35,000; cash offers. Cliaby, 129 West 72d. Endicott 1718.

80S. WEST—Ideal home for doctor; 3-story, basement; 13 rooms, 4 baths; cash $8,000; immediate. Trafalgar 5196.

83D ST., WEST (near Park)—Must sacrifice; immediate possession; beautiful 12-room house; act quickly. Owner, Cathedral 8131.

97TH (off Drive)—20 feet, 4 story and basement property, including high-class furniture; 16 rooms, 7 baths; income $780 monthly. Sanderson, 7981 Schuyler.

87TH (off Drive)—40 feet, two adjoining 4-story and basement, 24 rooms, 4 baths; sanitarium, school, club or sell separate. Schuyler 7981.

80S. WEST—Two adjoining houses; 4-story basement; 12 rooms, 3 baths; fine condition; $27,000 each; reasonable terms. Hidalgo-Letkowitz, 25 West 42d.

80S. WEST—Five years' straight lease; 14 rooms, 3 baths; rent $350; immediate possession. Webb, 25 West 45th.

97TH, 315 WEST (near Riverside)—Five story, well appointed dwelling, 14 rooms, 3 baths, for rent. Schuyler 8385.

90TH—House, 11 rooms, 3 baths; fine condition; sell $27,000; easy terms. Shank, Room 422, 32 West 42d.

81ST ST. (Park block)—4-story and basement altered house; 14 rooms, 3 baths; excellent condition; price $37,500; cash $10,000.
BEALL, 19 WEST 44TH ST. M. H. 5182.

111TH ST.—New law tenement, stores; price $45,000; cash $8,000. Ullner, 314 West 19th.

187 WEST 121ST ST.
Vacant private house; five-year mortgage; excellent terms. Brokers protected. Weisner, 2 Madison Av, Murray Hill 2035.

AMSTERDAM AV.—$16,000 cash above standing mortgage buys splendid box water tenement with stores; rental $6,214; good price; no brokers. Haverly, 1215 Knickerbocker Building.

CHELSEA RESIDENCE.
Four-story, 25x100; 12 rooms, 3 baths; fully improved; sale, lease; desirable. Ames & Co., 29 West 31st St.

EAST 12TH ST.—25x100, hot water, 2 stores; rents $10,800; price $87,500; cash $11,000. Chas. Smith, 384 Sth Av. Murray Hill 2344.

GREENWICH VILLAGE House—10 rooms, bath, $6,500; others, suitable remodeling, $12,000 up. Realty, 320 West 13th. Chelsea 8207.

RIVERSIDE DRIVE (near 158th St.)—Elegant residence, 12 rooms, 3 baths; bargain price; cash $8,000, or will rent. BORN, 283 West 72d. Endicott 5389.

HOUSES AND ESTATES.

Manhattan For Sale or Rent.

UNIVERSITY AV.—Widows sacrifice exclusive home, 12 rooms, 3 baths; garage; 50x100; all improvements. BORN & CO., 155 West 72d. Endicott 5389.

SECOND AVENUE (near 4th Street)—For sale, 5-story building, 24x100; possession May 1. Horace S. Ely & Company, 70 William Street.

WASHINGTON HEIGHTS—3-story walk-up, 50x100, one mortgage; rents $50,000; price $120,000; many others; also cold water flats; let me know your wants. C. J. Timm, 505 5th Av. Murray Hill 8268.

WEST SIDE PRIVATE HOUSES.

OWNER VERY DESIROUS OF selling his residence on West 76th St., 20 ft. front, 4-story and basement dwelling, in good condition; immediate possession; suitable for rooming; $65,000 cash.

COLUMBIA COLLEGE SECTION, West 114th Street, bet. Broadway and Riverside Drive; 5-story limestone, American basement dwelling, in excellent condition; occupied by owner; will sacrifice for less than $30,000 to immediate purchaser.

CHANCE FOR SPECULATOR. 74th St. bet. Columbus and Amsterdam Avenues; 20 ft. 4 sty. and base. dwelling, 14 rooms, 2 baths; can be purchased at less than land value; occupied by owner; immediate possession.

SLAWSON & HOBBS,
162 West 72d St. Tel. Endicott 7040.

WEST 122D ST. (near Mt. Morris)—18.9-foot dwelling with extension, 12 rooms, 2 tiled baths, electricity, steam, parquet floors; price right; easy terms; possession. Ernest T. Bower, 271 West 125th.

WEST SIDE, fine block, extra large house, 16 rooms, 5 baths; perfect condition; straight lease; vacant. Apply Clisby, 129 West 72d St.

TAX-EXEMPT
ONE AND TWO FAMILY HOUSES
FAIRWAYS.

THE EXCLUSIVE HOME COLONY AT VAN CORTLANDT HEIGHTS.

Surrounded by two parks and a reservoir, with golf courses adjoining. FAIRWAYS is permanently protected against undesirable encroachments.

The houses are exceptionally well built of brick, with copper roofs, on plot 40x110 feet. Separate showers with glass doors, brass fixtures, tiled kitchens with composition floors, roof pavilions and separate garages.

Take Jerome Av. subway or Concourse bus line to Mosholu Pkwy. and walk west to Sedgwick Av. For booklet, price and terms write to

SIMROSE REALTY CORP.,
Office on premises always open.
MOSHOLU SEDGWICK AVE.
Kingsbridge 1110-J.

TO LEASE.
124 St., 222 West (near Broadway); 200 feet from express subway station; 5-story dwelling; ideal school, club, society, alteration; immediate possession; open for inspection; full commission to brokers. James P. Walden, owner, 200 West 72d.

4-STORY and basement dwelling; West 70s; 12 rooms, 4 baths; completely renovated; now vacant; price $35,000 with $7,500 cash. Geughian & Co., Inc., 200 West 72d St.

CONSULT "Headquarters" for your requirements. Joseph Rauschkolb, 46 West 46th. Bryant 8680.

BEAUTIFUL house in 30s, near Park Avenue; 11 rooms, 4 baths; reasonable. B. B. 83 Times.

Bronx For Sale or Rent.

ABSOLUTELY! Only original ideas are incorporated in these 2-4 story houses at 2,473 and 2,475 Aqueduct Av., West; we want people who can appreciate such homes to come to investigate; 6 rooms, 2 baths each, solariums, artist studio, garages; suites of 4-5 and 8 rooms each; price $37,500 each. Lasperches & Gettell, 2,496 Jerome Av.

Brooklyn For Sale or Rent.

BAY RIDGE SECTION, 672 Ovington Av.—Furnished house, 7 rooms and bath, enclosed porch; all modern improvements; garage; coal in cellar; from December to May. Phone Shore Road 3525.

A SMALL HOUSE IN FLATBUSH—RESTRICTED SECTION.
Manhattan Terrace—One-family new detached stucco house; A1 construction; seven rooms and two tiled bathrooms; garage space. Finest grade brick, glass-enclosed porch, living room, dining room, tiled kitchen and breakfast nook; second floor, two bedrooms and tiled bathroom; attic floor, two bedrooms and tiled bathroom; laundry and extra toilet in cellar; steam heat, electric light; parquet floors throughout; metal weather strips; shingle roof. 941 East 19th St., near Avenue J station, Brighton subway and Ocean Av. trolley. Open 9 to 5. Builder on premises.

Queens For Sale or Rent.

ELMHURST—Six-room brick cottage to let; all conveniences; electricity, sewer, fireplace. Marshall, 25 Toledo St., Newton 1432W.

$250 CASH.
$33 MONTHLY PRINCIPAL.
Beautiful Colonial house, 6 rooms, bath; sun parlor; driveway, side-walk; steam, parquet floors, electricity, gas, hot water; artistic decorations; 20 minutes Manhattan; 5 minutes schools, churches, stores; select neighborhood; daily, evening, Sundays. Frohwitter, 90-50 Sutphin Blvd., block from Jamaica station. Phone Jamaica 5257.

$700 DOWN, balance like rent, buys new tax-exempt house, 6 rooms, bath and enclosed porch; open plumbing, side-walk; steam, materials and workmanship; all improvements; only 25 minutes from Grand Central; for fare. Office 102-25 Roosevelt Av., East Elmhurst, L. I. Phone Newtown 9063. 100 feet from foot of stairs Alburtis Av. station, Corona line, I. R. T., B. M. T., or 2d Av. "L."

FIVE-STORY American basement dwelling, in fine condition, for sale below prevailing prices; no brokers. R. Ov. 184 Times.

Long Island For Sale or Rent.

BAYSIDE—7 rooms, front of Park Boulevard driveway; closed porch; garage; beautiful surroundings; improvements; must be seen to be appreciated. Phone Stephan, Bayside 1494.

BELLE HARBOR, L. I.—Beautiful new 8-room brick and stucco house for sale; 2 baths; garage; on 60x100; exclusive restricted section; every modern improvement; steam, instantaneous hot water system, &c.; 4 blocks from boardwalk, 2 blocks from bathing beach; an ideal place to live, Winter as well as Summer; excellent car and train service; Belle Harbor and Arverne Station; price low, $7,000 cash, balance on mortgage. Phone Owner, John 3270. No agents.

FLUSHING—Best section, new house, ten rooms, four baths, garage; sell, $30,000; lease, $275 month. Stanfield, Flushing 2265-2819.

FOREST HILLS GARDENS.

For rent, detached house, 7 rooms, 2 baths and garage; convenient to station; occupancy Dec. 1; $500 per month.
FOREST HILLS ASSOCIATES, INC.,
Continental Av. and L. I. Railroad Station.
15 Continental Av., opposite theatre.
Forest Hills, L. I. Phone Boulevard 9816.

FOREST HILLS GARDENS, L. I.
Purchaser of house desires to sublet his 4 room apartment; corner; 2 bedrooms; $1425.50. Tennis Place apartments, opposite West Side Tennis Club. Premises or phone Fitzroy 0822.

FREEPORT—Gentleman's $30,000 country home, sacrifice for $20,000. See Wheeler, Realtor, 15 Railroad Av., opposite depot, Freeport, L. I. Open daily and Sunday. Telephone Freeport 438.

GLEN COVE—Three blocks from Sea Cliff Station; nine-room house, 100x150-foot lot; lawn, shade trees, garage, hot-water heating, gas and electricity; rent $75 per month, or for sale, $12,000. Phone Glen Cove 1791W.

GREAT NECK, DOUGLASTON, BAYSIDE.
Our listings of superior homes are very complete. Let us know your requirements.
J. McKNIGHT.
22 East 33d St. Caledonia 4951.

HOLLIS—Colonial and English type dwellings; 6 and 7 rooms with all modern improvements; enclosed porches, built-in bath-tub and shower; workmanship and material of the best; in restricted neighborhood; large plots; offered at reduced prices to quick buyers. A. G. KALB, 187-08 Jamaica Av., Hollis, L. I. Phone Jamaica 6405. Open Sunday.

JAMAICA'S Finest Park Hill Section—Fine Colonial homes; large plot, garage, all improvements; 20 minutes Manhattan; 500 trains daily; sun parlor, breakfast room; $1,000 cash, $33 monthly principal; great bargain. McNeece, Builder, 34 Union Hall St., Jamaica. Phone Jamaica 8010 "Sally."

KEW GARDENS, L. I.
Cooperative apartment owner will sell or rent his vacant four-room apartment at a sacrifice; submit offer; you will have splendid neighbors in this cooperatively owned building. Apply Kew Hall, box, furnaces or phone Richmond Hill 8670, or Room 207, 258 5th Av. Fitzroy 0821.

ROCKVILLE CENTRE—Unusual Home of Character and distinction, new; modern Dutch colonial brick, fireproof construction; 8 rooms, tile bathroom, shower, oak floors, fireplaces, Colonial staircases, open porch, copper screens, storm windows and doors, awnings, 2-car garage; plot 100x120, beautifully landscaped; price and terms reasonable to quick purchaser. Apply Harris Av., near Hempstead Av. Rockville Centre. Phone 2064R.

HOUSES AND ESTATES.

Long Island For Sale or Rent.

ROCKVILLE CENTRE—For rent, up-to-date home; 8 rooms and tile bath; hot water heat; fine neighborhood; rent $85 monthly. William L. Brown, 443 Central Park West, New York. Phone Academy 3299.

WESTBURY—Lady going South, rent nearly new house for five months, attractively furnished, six rooms, garage, fine location, near stores, depot; low rent to responsible tenant. Mrs. Mary Pierson, Maple and Manor Avs. Phone 268 Westbury.

HOME OPPORTUNITY.
Little cash, balance small monthly payments, secures beautiful semi-bungalow home; entire exterior electric stucco, granite finish; total price $7,000; your saving at least $2,000; this home has seven spacious rooms, tile bathroom, laundry, steam heat, large outdoor porch, side lights in dining and living rooms, baseboard outlets in all rooms, all hardwood floors; ideal location, south shore of Long Island, short distance to bathing, within few minutes of school, stores, churches; this home is within forty-one minutes of New York City; should be inspected by any one desiring an honest home; express station stop.
O. A. BLASIER,
1,310 Bedford Av., Brooklyn, N. Y.

FOR SALE, modern home in Flushing; all modern improvements; three-car garage; good location; eleven rooms; price $21,000. Phone Flushing 2235.

NEW house, seven rooms; all improvements, steam heat, tile bath; enclosed porch; large plot; liberal terms. Builder, 17 Hinsdale Av., Floral Park, N. Y.

Westchester County For Sale or Rent.

CHAPPAQUA—State Road, 650 ft. elevation, near station; 100x300; new 9 huge room house and garage; $23,000. Owner, T. Szarvas. Tel. 131 Chappaqua.

LARCHMONT—Your opportunity! Inspect and get price on 20 Pinebrook Drive; beautiful home, 8 rooms, 3 baths, garage; choice location. Keller, owner, Room 402, 153 West 42d. Bryant 1251.

LUDLOW (YONKERS).
9 rooms, 2 baths, delightful little home at a great bargain, $5,000 cash, balance easy terms; house about 12 years old, but in good condition.
J. ROMAINE BROWN & CO.,
506 South Broadway, Yonkers, N. Y.

MAMARONECK home bargains. Charles W. Davis, 78 Mamaroneck Av. Phone 47.

MOUNT VERNON—Minister having change of pulpit to Coast must sell before Nov. 15 specimen 8-room house located on beautiful terraced plot, fine residential section; convenient trains and schools; sacrifice at $16,000 quick sale. Write P. O. Box 4, Mount Vernon, N. Y.

MT. VERNON, Bronxville, Pelham homes; advise us of your requirements. Cooley Realty Co., Mt. Vernon. Tel. Oakwood 7660.

MT. VERNON—Residential property, sale or rent. Ragetlz, 16 East First St.

NEW ROCHELLE—We are desirous of selling our home, as we intend to occupy our Southern residence all year round; furniture for sale if desired; Italian design, stucco on hollow tile, tiled roof, 9 large rooms, 3 tiled baths, large living room with open fireplace; sun parlor; beautifully decorated throughout; fixtures; "Kleen-Heet" automatic oil burner for furnace; plot 175 feet front; splendid views; 2-car garage; metal weather strips; convenient to N. Y. City; Country Club, railway, schools, trains, &c.; complete in every detail; must be seen to be appreciated; price $36,500; terms can be arranged. MRS. WEBSTER, ENRICOTT 1571.

NEW ROCHELLE—JUST OFFERED.
Tapestry brick house, nearly new, decorated and in perfect condition; 9 large rooms, 3 baths, hot water heat, garage, sleeping porch, built-in garage; only $27,000; terms. Real bargain.
OLCOTT & EGGER,
51 East 42d, N. Y. Tel. Murray Hill 2326.

PELHAM—Owner moving West, forced to sell at once his modern Colonial stucco and timber home; 9 big rooms (living room 15x20), 3 baths, sun porch; plot one-third acre; lawns, tall oak trees, abundance of shrubbery; 2-car garage; price reduced from $30,000 to $25,000 and the first reasonable offer will be accepted. Make appointment to inspect this unusual offering at once with Chauncey B. Griffen, Shore Road, Pelham Manor. Tel. Pelham 1160, or 18 East 41st St., New York.

PELHAM—A new, well-built brick house, with tile roof; eight large rooms, four master's chambers, sun parlor, three baths; two-car garage; 125-foot frontage; owner wants offer. Murray B. Parks, 1,315 Pelhamdale Av. Pelham 4743.

PELHAM—$17,500 buys handsome stucco home; corner plot; 7 rooms, 3 baths, garage, hot water heat, oak floors, solarium, breakfast nook; $5,000 cash. Thomas J. Good, Pelham, N. Y. 5845 Pelham.

PELHAM—I need cash; will sacrifice new 11-room house. Write Box, 41 Pelham Manor.

PELHAM MANOR.
Owner must sell; asking $27,000; will now consider $20,000; attractive stucco residence situated on wooded plot, 87½x125; contains centre hall, 7 rooms, 2 porches, 2 baths, extra lavatory; all doors and windows equipped with weather strips and full length copper screens, &c.; heated garage; quick action necessary. Apply 3-3930, Fish & Marvin, Pelham, N. Y.; phone Pelham 1997, or 527 5th Av., New York, phone Murray Hill 8526.

PELHAM MANOR.
New stucco private homes.
6 ROOMS, 2 TILED BATHS.
Garage; Esplanade & Carol Place; finest residential section; price $13,500 to $18,500; suitable terms; rentals $150 and $175. Write for illustrated booklet, John E. Aitlert, Esplanade and Carol Place, Pelham Manor. Phone 0596 Pelham.

PELHAM MANOR—Colonial house, 11 rooms, 3 baths; every modern appointment; sun room, garage; monthly rental $275. O'Neill, 1,013 Edgewood Av. Telephone Pelham 1517.

PHILIPSE MANOR.
$12,000 COMPLETE.
Would you be interested in having a new house built for you at Philipse Manor on Hudson, 6 rooms, all improvements, garage; plot 75x150, river view, at a finished cost of $12,000? Edward Marvin, 507 5th Av. Murray Hill 9457.

PHILIPSE MANOR ON HUDSON.
ONE-QUARTER ACRE PLOT.
At remarkably low price; fully improved, with sewer, water, gas and electricity; high, well shaded; splendid view of Hudson; located at Philipse Manor; easy terms to responsible party. E. B. Morris, 507 5th Av., N. Y. Murray Hill 9457.

BRICK HOUSE NEAR SCARSDALE.
Sudden change in circumstances compels me to sell my beautiful home in the finest section; 1 acre of fine level ground, generously planted with trees, shrubs and evergreens; house built one year ago; best possible construction of brick with heavy slate roof; big spacious living room, 2 big solariums, 4 master bedrooms, 3 baths, 2 servants' rooms and bath; hot water heat, copper screens, all in perfect condition; 2-car brick garage. This is a big opportunity for a man who wants a country home in its finished state at a price much below duplication cost. Apply to my agent, Chauncey B. Griffen, Telephone White Plains 3378, or 18 East 41st St. Telephone Murray Hill 9326.

COLONIAL HOME—RARE BARGAIN.
Splendid Section of Mt. Vernon, N. Y.
White clapboard, 8 rooms, tiled bath, tiled kitchen, hardwood floors, hot water heat, gas, electricity; 2 toilets, white enamel trim; large living room (with open fireplace) opening on to sun porch; 2-car garage; plot 120 ft. front; large trees, shrubbery, &c.; price $18,000.
COOLEY REALTY CO.,
39 Prospect Av., Mt. Vernon, N. Y.
Oakwood 7660.

OPPORTUNITY TO OBTAIN
5 acres at Chappaqua, Dutch Colonial home of 8 rooms, 3 baths, living room, library, studio, dining room, kitchen and breakfast porch, 4 master bedrooms, 2 master baths, large sleeping porch; high elevation, fine view, good neighborhood; garage with 3 rooms and bath, poultry houses, fruit, shrubbery and lawn; near schools and churches; one hour from New York.
REED-CLARK, DEPOT PLAZA,
Telephone White Plains 1316.

AT RYE, NEW YORK
Replica of Revolutionary days portrayed in this beautiful Colonial country home of 10 rooms, 4 baths; 2-story living room; old English finish, with distinctive appointments and conveniences; charmingly set on landscaped grounds adjoining large estate; 2-car attached garage; conservatory, chicken house, etc.; price $30,000. Owner, Room 1313, 1 Madison Av., N. Y. Tel. Vanderbilt 3228 or Rye 1040.

$10,000 LESS THAN VALUE!
Lifetime opportunity at Philipse Manor on Hudson. 10 rooms, 3 baths, 3 open fireplaces; 2-car garage; about ½ acre ground; well shrubbed; near station and water; small amount cash to responsible party. E. B. Morris, 507 5th Av., N. Y. Murray Hill 9457.

ALMOST completed in Colonial Heights, a very compact and quaint Colonial cottage, ideally adapted to small family; 6 rooms, tiled bath; steam heat; beautiful corner plot; price $14,900; reasonable terms; photo sent. L. H. Tasker, 154 Nassau Street. Beekman 4500.

FOR SALE IN RYE.
Attractive house, 7 rooms, 2 baths; garage; good neighborhood; price $23,000; convenient terms; immediate possession; trolley to station.
CHAS. E. FAULKNER,
Office facing Rye R. R. station. Tel. 123 Rye.

FOR Mount Vernon homes, sale, rent, see ANDERSON REALTY CO. Oakwood 9800.

HOUSES AND ESTATES.

Westchester County For Sale or Rent.

BEFORE YOU BUY, send for booklet, "Suburban Westchester," gives valuable information about the towns and cities within commuting zone; mailing costs 10 cents. Prince & Ripley, 342 Madison Av., New York City.

$18,000—This is your opportunity, new 7-room Dutch Colonial, 27-foot living room, tile kitchen, tile bath, hot water heat, fireplace, oak floors, copper leaders, garage. Sanderie's Office, Crestwood, H. R. R.

$12,000—Your opportunity to purchase a delightful home, 5-room bungalow, bath, garage, in restricted park, convenient to station and schools. Phone or write Burke Stone, Inc., Larchmont 852.

SEND for free descriptive list, "Westchester Homes Incomparable"; various prices. White Realty Co., 57 Prospect Av., Mt. Vernon.

$25 MONTHLY, $750 cash, buys new stucco cottage, six rooms; all improvements.
STILWELL, Mamaroneck, N. Y. Tel. 394.

New Jersey For Sale or Rent.

CALDWELL (1 hour from New York)—Modern new bungalow, ideal for newlyweds or small family; all improvements, including fireplace; large lot; trees, shrubbery; owner leaving town will sacrifice. Phone Caldwell 420R, or write M. W. Winget, 45 Park Av., Caldwell, N. J.

CRANFORD—$500 down, new all-year bungalow; every improvement. Tel Rector 9685.

GRANTWOOD
on the Palisades, opposite Grant's Tomb, unobstructed view of Hudson; stucco, 7 rooms and sun parlor, open fireplace in living room, hardwood trim, parquet floors, full tiled bath, hot water heat; corner plot; double garage. Bolton & Bolton, 253 Grant Av., Grantwood, N. J. Phone Cliffside 410.

HACKENSACK—Remodeled clapboard Colonial house, 4 rooms and lavatory on first floor, 4 rooms and 2 baths on second floor, finished room in attic, side porch, steam heat, gas and electricity; lot 100 feet frontage by 153 feet deep; select neighborhood; 2 minutes' walk to station; will sacrifice for $20,000; convenient terms. John Quinn Jr., 341 1st St., Hackensack, N. J. (ask for Mr. Boyle's house).

LAKEWOOD, N. J.—Sixty-room hotel, furnished. Dr. Joyce, 467 5th St., Brooklyn.

MAPLEWOOD, N. J.—California type bungalow; 5 rooms, bath; improvements; fully furnished; lot 150x100; fine location; garage, fruit trees and shrubbery; price $18,000; no agents. Address Owner, Z 2061 Times Annex.

RIDGEFIELD PARK—Your chance to save $1,500; $6,700; worth $8,250; small cash payment; easy terms; large new 6 rooms, artistic semi-bungalow, open fireplace, hardwood floors, beamed ceiling, tiled bath, white enamel trim, all improvements and assessments paid; plot 50x120, with commanding view; come out today. John A. Baldwin, opp. station.

RIDGEFIELD PARK—Sacrifice! $5,650 full price; cash $1,800; 6 rooms, bath, gas, electricity; heat, all modern conveniences; worth $8,000; come today. FADEN, opp. station.

RIDGEWOOD—Attractive home amid excellent surroundings; 8 rooms, bath, 4 bedrooms on second floor; hot water heat; all improvements, oak floors; plot 72x190; shade; six minutes to station; $13,500; terms. Buckley Wheeler.

RIDGEWOOD—Bargain; modern house, 8 large rooms, 2 tiled baths, oak floors, hot water heat; barn for 3 cars; fine trees; shrubbery; convenient; settling estate. BEDELL, 90 West Broadway, Manhattan.

WEEHAWKEN (Highland Park)—New one-family brick house, prettily decorated; 6 rooms and bath; modern improvements, hot water heat; ready for occupancy; ideal location; will rent with option to buy; price right; terms most reasonable. Venino & Son, 410 Lewis St., Union Hill, N. J.

UNUSUAL SACRIFICES.
DEAL, N. J., Ocean Av.; 200 feet frontage, plot alone worth $25,000; stucco and tile fireproof residence; 12 rooms, 4 baths; handsomely furnished; Oriental rugs; garage and chauffeur's quarters; settle estate, $85,000.
WEST END, LONG BRANCH, Ocean Av., very fine residence, 15 rooms, 5 baths; very handsomely furnished; reproduction of house would cost $65,000; practically new; $25,000.
WEST END, LONG BRANCH, five blocks from station and ocean; fine residence, 13 rooms, 2 baths; 7 bedrooms; furnished; 3-car garage; price $10,500.
WILLIAM J. MOCK,
51 Brighton Av., West Long Branch, L. I.

FACTORY,
MODERN, HEAVY REINFORCED CONCRETE,
60,000 sq. ft., 25 miles from New York on main line, N. Y. & N. J.; railroad siding, power plant, offices, elevator, sprinkler system, &c.; excellent labor market; plant suitable heavy or light manufacturing; company dissolving; plant can be bought right. Inquire J 567 Times.

FREE list of houses for sale and rent. Write Van Winkle Co., Rutherford, N. J.

Connecticut-New England For Sale or Rent.

SILVERMINE—Artists' settlement, about 18 acres; old Colonial homestead; good condition; 12 rooms, 2 baths, five open fireplaces; also smaller house, 6 rooms and bath; all improvements; garage. Williams-Dexter Co., 22 Perry St., Chelsea 7560.

Other Sections For Sale or Rent.

Beautiful Shenandoah Valley
Farms, Orchards, Country Homes,
Town Properties,
Sanatoriums, Hotels, Resorts.
Norman W. Burgess,
Real Estate,
Lexington, Virginia.

WORTHINGTON WHITEHOUSE, INC., has opened a branch office at Palm Beach, Fla.

HOUSES AND ESTATES WANTED.

WE are in the market to buy properties in the Greenwich Village section; prices must be right for quick purchase; send full particulars. Adriatic Realty Corporation, 57 Thompson St., New York.

HOUSE wanted, 9 rooms or more, 2 baths; rental $2,000 to $25,000; will pay 1 year in advance in connection with option to buy. Address 2,975 Marion Av. or phone Pennsylvania 3040.

PRIVATE house, 10 rooms and garage; modern; within an hour from City Hall; residential section; not over $25,000; cash terms; give full particulars. E 910 Times Downtown.

WANTED, for responsible client, on upper west side, remodeled apartment house, on paying basis; buy lease and furnishings. Grey, Schuyler 8318.

PRIVATE family wants to lease 4-story house in West 70s near Broadway; highest references; immediate possession. Murray Hill 1936.

$100,000 to invest in choice properties; mortgages, Manhattan, Bronx. H. Grossman, with Cass Realty, 1,480 Broadway. Bryant 2303.

WANTED—Two-family, city or near by; up to $12,000; particulars and terms for attention, G 209 Times.

PRIVATE house, west side, $8,000 cash; must be reasonable. Z 2140 Times Annex.

ABOVE Yonkers, small, furnished house with garage. W 284 Times.

CASH for your properties; send full particulars. Joseph Rauschkolb, 46 West 46th.

WANTED to rent vacant house, west side; best references. Z 2141 Times Annex.

LOTS AND LAND.

Manhattan.

57TH AV., 960 (corner 58th St.)—25.9x100; suitable for 14-story apartment house; will subordinate to a building loan. SHARUM, 665 5th Avenue.

WASHINGTON HEIGHTS — Plot overlooking Riverside Drive; building loan and liberal subordination. GILLEN, 152 West 42d St.

UNRESTRICTED lot, 520 East 121st, suitable factory; garage; 25 feet frontage; price $6,000; cash $2,000. Molleson, 25 Broadway.

Bronx.

BROADWAY (231st St.)—Vacant plot, suitable for business. Write Mrs. Bovee, Brightwater, L. I.

GAS STATION SITE.
Entire block, two avenues and streets; estate must sell. W. R. Gordon Co., 30 East 42d St.

PLOT 75x100, near subway; subordinate; price right. 168 East 95th St.

Westchester County.

BARGAIN—Approximately 25 acres, one of the highest spots between Stamford and New Canaan; wonderful view of Stamford valley; large house, suitable to convert into Colonial type; abundance of grapes and pears; place suitable for most any purpose, especially gentleman's estate; save commission by buying direct; terms, cash $7,000, balance mortgage. Charles E. Moore, Owner, 100 Atlantic St., Stamford, Conn.

New Jersey.

APARTMENT HOUSE sites; several fine plots, near Summit Av. station, Hudson Tube, Jersey City Heights; 8 minutes to 33d St. 18 minutes uptown, New York; reliable builders will be given every cooperation, construction loans, &c.; wonderful opportunity with excellent profits, requiring practically no cash investment. Mehel & Moore Co., 12 Journal Square, Jersey City, N. J. Phone Bergen 9500.

ACREAGE.
FINEST IN NEW JERSEY.
Large tract, ripe for development in thriving community, half hour from New York; $50,000 cash required; will pay 30 per cent. on investment if resold in small parcels. Box 165, 2301 World Tower Bldg.

LOTS AND LAND WANTED.

PLOT, 25th to 57th St., west of 8th Av., 100x200 or 2 streets or corner; price not over $250,000.
IRVING H. WOLFE & CO., INC.,
25 WEST 43D ST.

PLOTS or buildings suitable for garage purposes. Lafayette, 1,457 Broadway. Bryant 7848.

LOTS AND LAND WANTED.

PLOTS or buildings suitable garages. A. Wolfson Co., 1,540 Broadway. Bryant 3807.

CASH for your properties; send full particulars. Joseph Rauschkolb, 46 West 46th.

REAL ESTATE FOR EXCHANGE.

KEW GARDENS—New and clear detached house, value $23,000; 7 rooms; tax-exempt; built by owner; will exchange for New York income property subject to one mortgage; convenient preferred. Edward E. Simmonds, 56 West 34th, 4th floor. Penn 1538.

PLOT 60x100, Park St., near station Long Beach; sell or exchange New York City property with cash. K 519 Times.

HIGH class improved and vacant in Manhattan and Bronx for other property with cash. Levy, 249 West 47th St.

CONSULT "Headquarters" for exchanging properties. Joseph Rauschkolb, 46 West 46th. Bryant 8680.

SUBURBAN mansion, exchange for farm or city income property. K 544 Times.

EXCHANGE Mount Vernon residence for income property; will add cash. W 323 Times.

OWNER will exchange fine Long Island home for income property. W 322 Times.

APARTMENT HOUSES.

Manhattan-Bronx For Sale or Rent.

26TH ST., 120 AND 122 EAST.
Combined size, 50x100.11; two five-story double flats; price $50,000; 10-year first mortgage $16,500 each.
LEON E. ALTMAYER, 62 EAST 86TH.

102D, WEST—8-story apartment house; all improvements; 6s and 7s; mortgages; price reasonable; $9,000 cash required; quick action necessary. COOPER, 1,482 Broadway. Bryant 7242.

CHELSEA—$75,000; rents $14,000; cash $20,000; free, clear. Bent, 500 8th Av.

HEIGHTS — $161,000; rents $25,200; cash $25,000 over second. Seidel, 500 5th Av.

WASHINGTON HEIGHTS — $15,000 cash above two long term mortgages buys new law walkup; 48x100; fully rented; room average $10.80.
FISCHER & HAMMOND, INC.,
280 Madison Av. Caledonia 5340.

YORKVILLE—5½-story, new law, 22x100; 20 families; 2 stores; 2 3s and 2 4s on each floor; hot water, electricity; rent $7,000; price $40,000; cash $10,000.
FISCHER & HAMMOND, INC.,
280 Madison Avenue. Caledonia 5340.

THE OPPORTUNITY exists for an acceptable purchaser to obtain a splendid apartment of 6 rooms and 2 baths in a 100% cooperative building east of Central Park. This building is one of the outstanding apartments of the city in location, plan, construction, tenantry and management.
BROWN WHEELOCK:
HARRIS, VOUGHT & CO., INC.,
20 East 46th St. Vanderbilt 0081.

BARGAIN TO QUICK BUYER.
West 133d St. (near Broadway), 6-story apartment; 50x100; 26 families; all

If seeking a new apartment consult the classified censored announcements below.

Apartments to Let Furnished and Unfurnished

60 cents an agate line. Telephone LACkawanna 1000.

The New York Times welcomes information from readers regarding misleading announcements.

Furnished—East Side.

GRAMERCY PARK, 12—Beautiful big living room, wide fireplace, double bedroom, additional alcove bedroom, breakfast room, kitchenette; private park; $250 monthly; lease to October, 1925.

LEXINGTON AV., 858 (near 64th)—Newly decorated back parlor, bath, kitchenette, suitable two; $100 month; private house.

MADISON AV., 715—Attractively furnished living room, two bedrooms, bath, all light; non-housekeeping; valet and breakfast service; elevator; all improvements; $200. Apply superintendent.

MADISON AV., 402.
H. C. KUPP & CO.
FURNISHED APARTMENTS.
VANDERBILT 4900.

MADISON AV.—Attractively furnished 2 rooms, bath; very sunny, splendid neighborhood; rent reasonable. Phone Rhinelander 5656.

MADISON AV. (75th)—Two large rooms, bath, kitchenette, open fire; refined. Rhinelander 2805.

MADISON AV., 685 (62d)—My attractive kitchenette apartment. Drake, Rhinelander 0152.

PARK AV., 277—Magnificently furnished small apartment; exclusive new building. Oriental rugs, baby grand piano; unusual furnishings by interior decorator; large living room; open fireplace. Murray Hill 5200, Suite 405.

PARK AVENUE.
Beautifully furnished apartment, 8 large rooms, 3 baths, 14th floor, southern exposure; Estey electric organ. Vanderbilt 9548.

PARK AV. (near)—For particular people; 6 high-class charmingly furnished rooms, bath; southern exposure; also 4 rooms, living room 25x25, housekeeping service; new buildings. Rhinelander 7031, 11-1.

PARK AV. (69th)—4 rooms, 2 master bedrooms; all modernly furnished; must be seen to be appreciated; sacrifice for quick rental. Hirsch & Nichols, 140 East 58th. Plaza 8067.

WASHINGTON SQUARE SECTION—Beautifully furnished 4 to 7 rooms, $250 up. L. B. Feld, 47 West 8th.

We only offer personally inspected apartments and sublet lists suited to individual needs, thus saving clients fatigue of hunting; being women of experience, we appreciate home requirements and are fitted to solve the problem of finding homes furnished or otherwise.
BEDDALL & DURANT,
[illegible] West 55th St. Circle 0462—0973.

FAMILY going abroad offers 4 bedrooms, 4 baths, 2 living room (or part thereof); in Hotel Gladstone, 114 East 52d St., furnished, at price of suite unfurnished, till Oct. 1; long season; southern and eastern exposures. For details call A. H. Harlow, 712 5th Av. Circle 4621.

EAST 60'S—Small apartment; comfortably furnished; attractive rental; 6 months to a year. Thomas J. O'Reilly, Broadway at 169th St. Tel. Academy 1600.

SIX-ROOM housekeeping apartment, two baths, furnished or unfurnished; near Park Av. and 62d St. Butterfield 3700.

CHARMINGLY furnished apartment, two large rooms, kitchenette, bath; long lease. Rhinelander 7967.

ELEGANTLY furnished 4 rooms; Steinway (Grand); southern exposure; 8th floor. Plaza 1062.

3-10 ROOMS, furnished or unfurnished; all sections; $65 and up. Hirsch & Nichols, 140 East 58th. Plaza 8067.

CONSULT "headquarters" for your apartments; $1,200 up. Joseph Rauschkolb, 46 West 46th.

Furnished—West Side.

8TH ST., 21 WEST (Apt. 3)—Attractive 2 rooms and kitchen; couple or business girls. Stuyvesant 7948.

14TH, 351 WEST—Elegantly furnished room apartment, kitchenette, bath; victrola; private telephone; linens; $17; 4 until 7

82D, 451 WEST (London Terrace)—2-3 large, splendid rooms, elegantly furnished, elevator, garden; references; exceptionally low rentals; doctor, owner, on premises. Chelsea 4041.

56TH, 28 WEST—Two rooms, bath, hotel service; rent reasonable. Hotel Caledonia.

81ST, 4 WEST (HOTEL WOLCOTT)—ATTRACTIVELY FURNISHED PARLOR, BEDROOM AND BATH, $45 PER WEEK; OR $190 PER MONTH; CONCESSION ON EIGHT MONTHS' LEASE.

87TH, 49 WEST—2 rooms, bath, kitchenette, all improvements, $70; lease. Rittenham, Fitzroy 4062.

44TH, 323 WEST (HOTEL LANGWELL)—2-room suites, $36 a week; 3 rooms, $40; lowest rate in city. Owner management.

46TH, 341 WEST (HILDONA COURT).
Elevator apartments, one, two and three rooms and bath, showers, kitchen; kitchenette; all newly furnished; $75 to $125 monthly and up. Longacre 3560.

47TH, 64 WEST — HANDSOMELY FURNISHED 1-2 ROOM SUITES, PRIVATE BATH, COMPLETE KITCHEN; WEEKLY OR MONTHLY.

49TH, 22 WEST—Sublet at once, beautiful front apartment, second floor, two rooms, bath, kitchenette, telephone, piano, service.

52D—Three-room outside apartment, entire floor, magnificently furnished; $225. Circle 7729.

64TH (330 7th Av.)—Charmingly furnished three rooms, tile kitchen. Oriental rugs, "cozy home," $175 month. Apt. 2D.

55TH, CORNER 7TH AV.
(THE REGAL)—MODERN ELEVATOR APARTMENTS; NEWLY FURNISHED; MAID, VALET SERVICE; ONE ROOM AND BATH, $80 UPWARD; TWO ROOMS, BATH, $110 UP; REFERENCES.

66TH, 12 and 56 WEST—Attractive studios, one and two rooms, kitchenettes; $100; $125, $130 monthly; lease optional.

66TH, WEST—Living room, bedroom, bath, regular kitchen; beautifully furnished. Circle 0273.

66TH, 16 WEST—Apartment, two rooms, kitchenette, bath; piano, Elberson or Supt.

66TH, 78 WEST—Newly decorated, 2 rooms, bath; $100 monthly. Call Kays.

67TH, 110 WEST—3 large rooms; sunny; mahogany furniture; new elevator building.

57TH, 340 WEST.
MODERN ELEVATOR APARTMENT HOUSE; NEWLY FURNISHED; MAID, VALET SERVICE; ONE, TWO AND THREE ROOMS AND BATH; $85 AND UPWARD; REFERENCES.

67TH—Two bedrooms, living room, kitchen; modern elevator apartment; short lease if desired; $200 month. Bowling Green 7097, 12-1.

67TH, 144 WEST—Sunny small apartment; very artistic; lease only; seen daytime.

67TH, 218 WEST (overlooking Park)—3 rooms; northern, southern exposure; sunny; real kitchen; Colonial furniture; new beds; a home; immediate possession; $2,400 for season; $288 monthly, year. Circle 8496.

69TH, 38 WEST—Sublet, overlooking park, two and three rooms, kitchenette apartments; special rates; one month or year.

81ST, 10 WEST—Newly furnished two rooms and bath; hotel service; $25 to $50 weekly, $100 to $300 monthly or lease; restaurant a la carte.

64TH, 1 WEST (Harperley Hall)—Living room, two bedrooms and large kitchenette; completely furnished.

67TH, 39 WEST—Three sunny rooms, bath, kitchenette; fourth mezzanine. Endicott 9466.

67TH, WEST (Hotel des Artistes)—One room, bath; swimming pool privileges.

68TH, 59 WEST (near Broadway)—Beautiful 2 rooms, kitchen, 3 beds, breakfast room, piano, phone; modern; convenient; $150.

68TH ST., 19 WEST (Congress)—High-class apartment hotel; convenient location; furnished and unfurnished; two rooms and bath.

69TH, 24 WEST—4 rooms; elevator; outside; magnificently furnished; immediately; investigate. Cope.

69TH, 245 WEST—Two and three room apartment, bath and kitchenette; $75 up.

70TH, 209 WEST—Excellently furnished two rooms, large closets, bath, kitchenette; lease.

71ST, 246 WEST — Exceptional, attractive, 2 rooms, kitchenette, linen, silver, private telephone; accommodate 3, first floor front; $125.

71ST, ST., 167 WEST—Two rooms, bath, kitchenette, maid, elevator service; furnished, unfurnished; $110 per month and up.

71ST, 228 WEST—Magnificently furnished 5 sunny rooms; front; new building. Argenbright.

72D, 42 WEST (Royalton Apartment Hotel)—Attractively furnished 3-room suite, bath; hotel service, restaurant; by week, month or year; from $23 week or $100 month up. Endicott 1000.

72D, 121 WEST—Attractively furnished individual apartment, entire floor, three large rooms, kitchen; maid service; gas, electricity; $200; near park; particulars Flagg, Endicott 1229.

72D, 46 WEST—VERY LUXURIOUS 1-2 ROOM SUITES, PRIVATE TILED BATH, COMPLETE KITCHENETTE; DISHES, LINEN, SILVER, PIANO; WEEKLY.

72D, 118 WEST (HOTEL EARLTON)—VERY DESIRABLE 2 ROOMS AND BATH; FULL HOTEL SERVICE; RESTAURANT; WEEKLY OR MONTHLY. ENDICOTT 4545.

72D, 132 WEST—Beautiful inspected large, small apartments. Houghton Co., Endicott 0270.

72D, 135 WEST—Very attractive 3 rooms, kitchenette apartment; 2 bedrooms.

72D ST., 128 WEST (Hotel Nobleton)—Newly decorated, luxuriantly furnished 1, 2, 3 rooms, private bath; elevated, surface cars, subway; from $25 to $40. Assembly, full hotel service; restaurant.

Furnished—West Side.

74TH ST., 139 WEST—Suites of two and three rooms, $115 to $165; elevator service; maid service if desired. L. J. Phillips & Co., 148 West 72d St. Trafalgar 8300.

74TH—WONDERFUL APARTMENT.
Beautiful large living room, outside bedroom, tiled bath, complete kitchenette. Trafalgar 8414.

74TH, 55 WEST—Three rooms, bath; fireplace; beautifully furnished; exclusive; $115. Superintendent.

74TH, 130 WEST—2-room suite; newly furnished; piano, kitchen, bath; also large room, private bath.

74TH, 18 WEST—Newly decorated 1-2 room apartments; all conveniences; reasonable.

75TH, 319 WEST—LARGE 2-ROOM APARTMENT; KITCHEN AND BATH; SOUTHERN EXPOSURE; VERY FINELY FURNISHED; $250 MONTH.

75TH ST., 25 WEST—Magnificent, sunny, south front, entire floor; complete apartment.

75TH, 319 WEST (Riverside Drive)—Three rooms, kitchenette, bath, $135.

76TH (344 West End)—Beautifully furnished 2-3 room apartments; piano, victrola.

76TH (344 West End)—Beautifully furnished 2-3 room apartments; piano, victrola.

77TH, 4 WEST—Beautifully appointed bachelor suite, private tiled bath; also large room and Roman bath, luxuriously furnished; privacy; efficient service; strictly high class. Endicott 8596, opposite Museum Natural History.

77TH, 325 WEST—Two rooms, kitchenette, bath; beautifully furnished. Endicott 9020, 1D.

77TH, 272 WEST—Handsomely furnished 1-3 room apartments; excellent service.

79TH, 155 WEST.
Unusual 3-room apartment; exceptionally large living room, 24x20, real kitchen; Steinway grand. Phone Endicott 9457.

79TH, 121 WEST—2 rooms, bath, kitchenette, every improvement, handsomely furnished.

80TH, 150 WEST—Charming, sunny five-room studio apartment; Steinway piano; large bedrooms; silver, linens. Pfeiffer, Trafalgar 8739.

80TH, 102 WEST (HOTEL ANDERSON)—1-3 ROOM SUITES; REFINED ATMOSPHERE.

81ST ST. AND COLUMBUS AV.
COLONIAL HOTEL. FACING PARK.
All apartments newly furnished and decorated; parlor, bedroom and bath, $30 weekly, or $120 per month up.

81ST AND COLUMBUS AV., OPPOSITE PARK (ENDICOTT HOTEL)—PARLOR, BEDROOM AND BATH, $28 WEEKLY OR $150 PER MONTH; CONCESSIONS ON EIGHT MONTHS' LEASE.

81ST (430 Columbus Av.)—Very spacious 2 rooms and bathroom, suitable 2-3; private entrance; clean, quiet house.

84TH, 155 WEST—Very clean, nicely furnished, three-room housekeeping apartment; bath, telephone, heat, hot water; $88 monthly.

86TH ST., 121 WEST—Large living room, bedroom, twin beds, kitchenette, bath; first floor; artistically furnished; also unfurnished.

86TH, 200 WEST—5 rooms, bath, 7th floor, front; handsomely furnished. 7C.

87TH, 145 WEST—Large, front, sunny one room, kitchenette, bath; $85; piano.

87TH, 323 WEST—Independent, large back parlor, bath, kitchen; front suite; $95.

88TH, 2 WEST—8 rooms, 3 baths; unusual furnishings, complete; baby grand, victrola; 6 months or longer.

90TH, 310 WEST—Elegant front one-room apartment, bath, kitchenette; $22 weekly.

90TH, near Broadway—High-class duplex apartment seven rooms, two baths; rent $200; sell handsome furnishings $2,000. Schuyler 0205.

90S—Every room outside; beautiful 5-room elevator apartment; $150. Trafalgar 8414.

90TH—Six rooms, bath, piano; $150. Elberson, 25 West 42d.

90TH, 259 WEST.
One room and bath, $75.

91ST ST., 27 WEST—HIGH-CLASS FURNISHED APARTMENTS: SINGLE ROOMS, $35; 2 ROOMS AND BATH, $75 UP.

91ST (Riverside Drive)—Attractively furnished 3 rooms; 4 months or longer; $500; possession any time. Riverside 6497.

92D, 317 WEST—Very attractive furnished apartment, 3 large rooms, bath, small kitchen; exclusive; reasonable.

92D, 7 WEST (Apt. 5A)—Unusually desirable apartment; two rooms, bath; gentlemans.

93D, 316 WEST (Apt. 2D)—Five beautifully furnished rooms, bath; bedrooms 18 desired; immediate possession; rent $150.

96TH (near park)—Beautifully furnished sunny apartment, large living room, bedroom, twin beds, bath, kitchenette; couple. Riverside 5413.

97TH, 1 WEST—Elegant furnished 3-room apartment, private bath, kitchenette; $20.

98TH, 305 WEST (SCHUYLER ARMS).
Delightfully situated modern housekeeping apartments.
Two rooms, bath, kitchenette, $110.
Three rooms, bath, kitchenette, $175.
Four rooms, bath, real kitchen, $185.
Rates include maid service, linen, laundry, electricity, silverware, kitchen utensils, &c.

106TH, 210 WEST—Three-room elevator apartment; newly decorated; 2 bedrooms; near Broadway; immediate possession. Apt. 5B.

108TH—Beautifully furnished 5-room apartment, real kitchen; $125. Telephone Trafalgar 8414.

109TH (215 Manhattan Av.)—2, 3, 4, 5, 6 room housekeeping apartments, elevator and non-elevator, $60 up; references essential. Janitor in office, 219 Manhattan Av. Academy 1647, 8 A. M. to 8 P. M. Open Sunday.

110TH, 410 WEST (corner Columbus Av.)
CATHEDRAL PLAZA.
One, two and three room apartments, bath and kitchenette, $60 a month up; high-class elevator apartment house. References essential. Phone Academy 0613, 8 A. M. to 8 P. M. Open Sunday.

110TH, 509 WEST (4C)—Southern exposure, 5-room outside apartment, piano, victrola; 5 months; exceptional opportunity. Cathedral 2031.

113TH, 507 WEST—2-3-4-5 rooms, completely equipped housekeeping apartments, unusually artistic homes, high grade, fireproof elevator buildings; linens, silver, Oriental rugs.

118TH, 530 WEST—Sublet 2 rooms, beautifully furnished, in high-class elevator apartment. Supt. Cathedral 7080.

113TH, 546 WEST (near Broadway)—Two rooms, bath; well furnished; maid service.

116TH, 126 WEST—Furnished three rooms; elevator apartment; reasonable. Apt. 3E.

117TH, WEST—4 rooms, well furnished, reasonable; lease. University 2400, Apt. 27.

124TH—3-room, elevator (kitchen), for people of refinement, $95. 69 Tiemann Place, block south 125th Broadway subway.

124TH, 510 WEST—Two connecting sunny rooms; housekeeping; elevator; telephone; $12.50. Morse.

138TH, 624 WEST—Furnished apartment, 2 rooms and bath.

140TH, 693 WEST—Sublet at once, beautiful front apartment, four sunny rooms, clean, high class, telephone, piano, elevator.

150TH (Riverside)—3 rooms; elevator; new building; artistic; sacrifice; $100. Endicott 1277.

152D, 534 WEST—Four rooms, nicely furnished; two bedrooms; reasonable. Apt. 45.

158TH, 475 WEST—Four rooms complete, magnificent view, piano. Wadsworth 6270. Van Doren.

168TH, 604 WEST (Broadway corner)—3 very large rooms; overlooking Hudson. Ellsworth.

187TH, WEST—Elegantly furnished 4 outside rooms, piano, Victrola; elevator. Billings 9478.

BROADWAY, 3,120 (corner 124th)—1-2-3-4-5 furnished and unfurnished apartments; newly decorated telephone, elevator, and maid service. Call Morningside 1723.

CENTRAL PARK (60s)—Six rooms, elevator, Steinway grand, magnificent; $225. Endicott 1277.

GREENWICH VILLAGE (15 Charlton St.)—Two rooms and bath, nicely furnished for refined young lady. Phone Plaza 0644.

MANHATTAN AV., 10 (cor. 101st St.)—4-5-6 room elevator apartment; short block from Central Park West.

RIVERSIDE DRIVE, 240 (96th)—High-class apartment house; every modern convenience; restaurant; 1, 2, 3 rooms with electric kitchenette; furnished, unfurnished, reasonable rent. Superintendent.

RIVERSIDE DRIVE, 490—6 rooms, fully furnished, and bath; 10th floor; unusual morning light; unusual comfort and quietness; best references required. C 1050 Times Annex.

RIVERSIDE DRIVE, 180.
Sublet, 2, 3 or 5, one or two baths, elaborately furnished; $2,000 to $5,000. Apply Superintendent.

RIVERSIDE DRIVE (80s)—Nine rooms, 3 baths; Steinway; Oriental; three months to one year; $500. Thomas J. O'Reilly, Broadway at 169th St. Tel. Academy 1600.

RIVERSIDE DRIVE, 116—Beautiful front spacious three rooms, kitchenette, facing river. Knight.

RIVERSIDE DRIVE, 432 (116th)—Beautifully furnished apartment, 2 rooms, kitchen. Apartment 34.

WEST END AV., 676—Artistically furnished three large rooms, kitchenette, bath, shower; every convenience; Winter lease; reasonable. Brewer.

WEST END AV., 696 (near 81st)—Attractively furnished two rooms, bath, kitchen, $125; shown afternoons. Collins, 2C; lease.

WEST END—18th floor, beautiful one-room, bath; immediately; $65. Endicott 9278.

Furnished—West Side.

WEST END AV., 646 (81st)—Unusual 3-room apartment, attractive, real kitchen; $150 per month. Apply Superintendent or Wood Dolson Co., Inc., 2,001 Broadway.

WEST END, 350 (102d)—Spacious, outside, sunny, independent elevator suite, $100, 4S.

APARTMENTS OF UNUSUAL CLEANLINESS
AT VERY MODERATE RENTAL.
Three rooms, bath and kitchenette comfortably furnished; telephone and elevator service, maid service if desired; no objectionable or questionable tenants; references essential; rent $120 monthly.
THE WILSONIA,
225 WEST 99TH ST.

HOTELS SARDI AND HOLLST
(Overlooking Historic Washington Square Park, where 5th Av. begins).
(Including meals for two persons)
2-room suites, $60 to $80 per week.
3-room suites, $90 to $120 per week.
S. K. Hill, Manager. Phone SPRing 5300.

BACHELOR suite, very desirable, bath, shower, steam, electricity; moderate; contiguous subway, L and surface line. Cath. 6042.

FURNISHED, 1 or 2 rooms; all neighborhoods; all prices; save time. Call 20th Century Service, 1 West 34th.

APARTMENT RENTING CO.—Furnished unfurnished apartments 176 West 72d. Endicott 1277

CONSULT "Headquarters" for your apartments; $1,200 up. Joseph Rauschkolb, 46 West 46th.

APARTMENT hunting unnecessary. Mrs. Dingleman, Renting Specialist, 198 West 72d. Trafalgar 1205.

Furnished—Bronx.

CONCOURSE PLAZA,
161ST-GRAND CONCOURSE.
High-class 2-3-4 room
HOUSEKEEPING APARTMENTS.
Fur. and unf.; also transient rooms.
FOR INFORMATION CALL JEROME 4700.

Furnished—Brooklyn.

CLARK ST., 68 (opposite subway station)—2 rooms, bath, furnished; $80.

GENTLEMAN will share well furnished apartment, close to subway, within four minutes of Wall St.; to congenial young gentleman; reasonable. C 240 Times.

FOUR-ROOM apartment, bath, Hotel St. George, for Winter, five or six months. Tel. Main 10000, Apt. 977.

Furnished—Long Island.

KEW GARDENS—4-5 ROOMS.
Phone Virginia 2440. Evening calls invited.

Furnished—Westchester County.

WESTCHESTER COUNTY—Bedroom, living room, bath; convenient to trains; board if desired; references. Hillcrest 2663J. K 492 Times.

Furnished—New Jersey.

A BEAUTIFULLY and tastefully furnished 7-room apartment, with 2 baths, in modern elevator apartment, situated in the finest residential section of Jersey City near Summit Avenue tube station; 12 minutes from downtown section and 35 minutes uptown; rental $225. Apply James F. Gannon & Son, Lerner Bldg., Jersey City, N. J. Telephone Bergen 7800.

Unfurnished—East Side.

5TH AV., 25.
WASHINGTON SQUARE SECTION.
Several attractive apartments, 3 to 6 rooms. Apply manager on premises.

15TH ST., 211 EAST—Five large, light rooms near Rutherford Park; steam heat, hot water, electricity; rent reasonable. Inquire on premises or Charles Berlin, 141 East 17th St.

17TH, 206 EAST (near Stuyvesant Park)—Five-room apartment; elevator house; all modern improvements; rent reasonable. Inquire premises, or Charles Berlin, 141 East 17th.

17TH, 136 EAST—Five-six room apartments, elevator house, steam heat, hot water, electricity, telephone; rent reasonable. Inquire premises or Charles Berlin, 141 East 17th.

19TH ST., 151 EAST.
2 rooms, kitchenette and bath.
3 rooms, kitchenette and bath.
Steam heat, elevator and telephone service. Furnished or unfurnished. Apply on premises.

24TH, 125 AND 127 EAST—Handsome large apartments, eight rooms and bath, all improvements at reasonable rent. Apply to Superintendent, on premises.

27TH ST., 117 EAST.
Six rooms, bath, entire floor. Modern; renovated; possession; reasonable.

27TH ST., 30 EAST—Choice, 3-4-7 rooms, 1-2 baths, elevator; all improvements; $80 to $150.

31ST, 121 EAST—Artistic studio apartment; 2 large rooms, kitchenette, fireplaces, $90.

34TH, 56 EAST—3-room studio apartment, southern exposure; all improvements; $65.

36TH, 163 EAST (exclusive Murray Hill)—Artistic bungalow on roof, six rooms, two baths, open fireplace, tiled bath, kitchenette; elevator; river view; restaurant; $4,500.

36TH, 163 EAST—Two, three rooms, bath; elevator; restaurant premises; $1,800-$2,500.

38TH ST., 32 EAST.
Ground floor, with garden, 3 rooms, suitable for physician, residence or private business. Premises or Bryant 6466.

40TH, 124 EAST (southwest cor. Lexington Av.)—New fireproof building; 3, 4 large, light rooms; two elevators; night and hall service; doctors and studio apartments; maid service available.

44TH, 141 EAST—Two rooms, kitchenette and bath; 9th floor; southern exposure; modern building; 1 or 2 years' lease; $125 per month. Supt., Murray Hill 9095.

49TH ST., 24 EAST—2 large rooms, bath, kitchenette, elevator, hall boy; light and maid service included; $1,800.

51ST ST., 51 EAST—Attractive four-room apartment, living and bedroom (20x20), open fireplace, kitchen, breakfast room and bath; ideal location.

51ST, 141 EAST (Lexington Av.)—Corner apartment, two rooms, bath, kitchenette; $90.

52D ST., 114 EAST, AT PARK AV.
Limited number, but most desirable suites; one or more rooms at attractive rentals.

52D ST., 140 EAST (The Clifton)—5 rooms and bath, $1,200 per annum. Laurenmae Corporation, 444 Madison Av. Plaza 1327.

53D, 52 EAST—Newly remodeled 1, 2, 3 rooms, tile bath and showers; near Raquette Club, Lido-Venice and Ambassador Hotel; occupancy Nov. 20; roof garden apartment. Owner, Stuyvesant 7527.

53D ST., 10 EAST—Two rooms, bath, southern exposure, $1,500; three rooms, $2,000.

55TH, 158 EAST—6 rooms, real kitchen, maid's room, sunny, modern, redecorated, $110; owner resident. Plaza 8362. Supt.

57TH ST., 130 EAST—New building; 3-room kitchenette, bath apartment, with fireplaces; $110. Agents on premises all day.

57TH, 334 EAST (near Sutton Place)—Three large rooms, bath, kitchenette; exclusive tenancy; reduced rental. Plaza 6032.

62D, 141 EAST—To sublease, delightful, sunny 2 rooms, tiled bath and kitchenette; convenient location; one flight; superior house; tiled roof, garden; $100; consider sale or lease; bedroom or kitchenette furnishings, including electric range. Phone Rhinelander 4378J.

62D, 141 EAST—Two rooms, with tiled roof garden, paneled walls, kitchenette, modern tiled bathroom; building superior to usual type; rent $1,200; also 2-room apartment, without roof garden; $1,000. E. K. Van Winkle, 144 West 72d. Endicott 1077.

62D, 20 EAST—1-2-3 room apts.; $100 and $125 month; includes electricity, gas; fireplaces each room.

66TH, 139 EAST—Attractive six-room apartment in modern apartment house, 6th floor, $3,600. Apply premises, or Butler & Baldwin, Inc., 15 East 47th St. Vanderbilt 5015.

69TH, 20 EAST—2 rooms, bath, kitchenette, fireplace; maid service; $100. Superintendent.

72D, 157 EAST (The Lexington)—1-2-3 rooms, furnished or unfurnished; maid service available; elegant cuisine on premises. Apply to Mr. Merritt on premises.

73D, EAST (907 Madison Av.)—Two, three, four room apartments; large rooms, closets, fireplaces, paneled walls, kitchens; southern exposure; sunlight every room; baths; just completed; low rentals. Agent on premises.

78TH, 221 EAST—5 rooms, tiled bath, panelled walls, open brick fireplace, gas, steam, electric, janitor service; entire building newly remodeled; $65; references.

79TH, 112 EAST—Modern apartment, two rooms, dressing room, bath; refined neighborhood.

81ST ST., 114 EAST—6 rooms, 2 baths, suitable for physician; reasonable rent.

82D ST., 17 EAST—4 rooms, high-class house. Premises or Bryant 6466.

85TH, 26 EAST.
Four-room studio apartments;
high ceilings;
all large rooms; well arranged;
rent $1,200 up.
Representative on premises.

86TH, 19 EAST—7 rooms, bath, steam, newly decorated; 4 flights; $65. Apply janitor on premises. George Sauer & Son, 205 East 85th.

BEEKMAN PLACE, 25 (51st)—East River view, five rooms, all improvements; $1,500. Wm. P. Jones & Son, Times Bldg.

LEXINGTON AV., 589 (adjacent 51st St. subway station)—Large, cheerful living room with wood-burning fireplace, kitchenette and bath, modern; $70 month. Wertheim, 408 Lexington Av., at 45th St.

LEXINGTON AV., 891—5 rooms and bath; also parlor floor and store, 25x80; $2,400 per annum. Laurenmae Corporation, 444 Madison Av. Plaza 1327.

Unfurnished—East Side.

LEXINGTON AV., 1,403 (corner 92d)—6 rooms; all modern improvements; $85.

LEXINGTON AV., 1,076—Two room and kitchenette apartment; $80. Vanderbilt 5015.

MADISON AV., 905 (near 72d)—Two rooms and bath; new building; large rooms, high ceilings, big closets; studio apartments, open fireplaces; $1,100-$1,900. Apply on premises or own broker.

MADISON AV., 677—Three rooms, kitchenette and bath. Apply premises or Butler & Baldwin, Inc., 15 East 47th St. Vanderbilt 5015.

MADISON AV.—Two and 3 room apartments; wood-burning fireplaces all improvements. Superintendent on premises.

11TH ST., 138 WEST.
7 rooms, elevator, high-class, modernized apartment. Premises, or Bryant 6466.

11TH ST., 53 WEST—Attractive, light 5-room apartment; newly decorated; circle 1106.

12TH, 82 WEST—Attractive three rooms; elevator; all improvements; reasonable. Worth 2281.

12TH, 145 WEST — Four beautiful rooms, steam, electricity, parquet floors, telephone.

13TH ST., 117 WEST (west of 6th Av.)—Newly remodeled one, two rooms, with kitchenette; four, five rooms, with kitchen, latest conveniences. Inquire on premises or Joseph Harbater, 108 West 13th St. Chelsea 5070.

13TH ST., 235 WEST—Two rooms, bath, open fireplace, hardwood trim, new equipment.

16TH ST., 125 WEST.
High-class elevator house,
3-4-5 rooms and bath.
Rentals $1,320 to $1,800.

11TH ST., 31 WEST.
High-class fireproof elevator house, 4-5 rooms and bath, $1,600 to $2,500.
J. IRVING WALSH,
73 West 11th St. Chelsea 5580-5581.

16TH, 31 WEST—Three rooms, kitchen, parlor floor, partly furnished; improvements; $80.

16TH, 5 WEST—1 and 2 room apartments; skylight studios; quiet, refined; references.

16TH, 5 WEST—2 rooms, bath, kitchenette, $60; quiet; references; near 5th Av.

16TH, 327 WEST—2 rooms, bath, electricity; quiet; references; $40; evenings. Queral.

25TH ST., 263 WEST—Six rooms, bath, steam heat, hot water; moderate rentals. Apply on premises or Ogden & Clarkson Corporation, 21 East 47th St. Tel. Vanderbilt 3777.

27TH, 49 WEST—2 rooms, hardwood floors, tiled bath, kitchenette; $75 a month. Stitenham.

48TH ST., 63 WEST.
2 rooms; reasonable rent. Bryant 6466.

49TH ST., 17 WEST—3 rooms, living room 20x20; extra large rooms; $1,800.

50TH, 8 WEST—2 rooms, bath, kitchenette; unusually large, attractive; southern exposure; exclusive elevator apartment; near 5th Av.

50TH, 25 WEST—Two rooms, bath, kitchenette; southern exposure; possession; $1,200 per annum. Agent, 3 West 50th.

50TH, 25 WEST—2 rooms, bath, kitchenette; southern exposure; possession; $1,200 per annum. Agent, 3 West 50th St.

50TH, 11 WEST—2 immense rooms, outside kitchen apartment; roof garden, fireplace.

51ST ST., 215 WEST (or corner)—3 rooms, modern elevator apartment; just redecorated; lease; reference required. Apply Superintendent.

51ST, 34 WEST—Two rooms, bath, kitchenette; southern exposure; newly decorated.

54TH ST., 19 WEST—Exclusive bachelor apartments, 2 rooms, bath, shower, maid, elevator and hall service; meals and valet if desired. WM. A. WHITE & SONS, 46 Cedar St. Telephone John 5700.

54TH, 46 WEST—Whole floor, 3 large, light rooms, bath; accessible, exclusive; unfurnished, $350; furnished, $500. Circle 2084.

54TH, 200 WEST—Desirable front apartment, 2 rooms, kitchen, bath, furnished or unfurnished. Apply Apt. 6F.

204 WEST 55TH ST.
MOST ATTRACTIVE LIGHT SIX-ROOM APARTMENT; FULLY DECORATED; AT SPECIAL PRICE.

56TH, 63 WEST—Music studio, large and light; partly furnished; bath. Morgan.

57TH ST., 205 WEST (CORNER 7TH AV.).
THE OSBORNE.
11-STORY FIREPROOF BUILDING.
Newly modernized apartments of
2, 3 4 ROOMS AND BATHS,
kitchens or kitchenettes.
Rents $1,500 to $3,000.
High ceilings, foyers, large closets, telephones; immediate possession.
Manager on premises. Circle 8420.

57TH, 301 WEST—Unusually light, two and three room apartments, miniature kitchen, $90 up; also two-room studio apartments, with miniature kitchen, $100 per month; elevator building; can be seen any time. Columbus 1430.

57TH ST., 140 WEST—Large single studio; also 3 and 4 rooms, 1 and 2 baths, southern exposure; very desirable; high-class building. Fayson McL. Merrill Co., 9 East 44th St. Murray Hill 8300.

57TH ST., 22 WEST.
One and two rooms, bath; elevator service near 5th Av.; $1,000 upward. Agent on premises. L. J. Phillips & Co., 148 West 72d St. Trafalgar 8300.

57TH, 44 WEST—Beautiful two-room apartment with separate private roof; southern exposure; sacrifice rent. Supt. on premises.

58TH ST., 123 WEST—Doctor's apartment; reduced rental; six well-arranged rooms; street floor; every convenience; refined surroundings. Renting agent, 125 West 58th St.

59TH, 54 WEST—2, 3 clean rooms, foyer, bath, kitchenette, parquet floor, paneled walls; wonderful location; $125 up.

59TH, 500 WEST—Three to six room apartments. Apply Superintendent.

59TH ST., CORNER 6TH AV.
(106 CENTRAL PARK SOUTH).
Exclusive 2, 3, 4 room apartments,
facing Central Park.
ALSO DOCTOR AND DENTIST
apartment facing Central Park.
S. & J. H. ALBERT, 145 WEST 41ST.

64TH, 1 WEST (HARPERLEY HALL)—Owner's apartment; seven rooms, three baths, large kitchen; light and sunny; with east, south and west exposures.

64TH ST., 1 WEST (HARPERLEY HALL).
Two rooms, bath and kitchenette.
Overlooking Central Park.

67TH ST., 50 WEST—Studio apartments; wood-burning fireplaces; telephone and elevator service; four rooms and bath; rentals $1,800-$2,200. Superintendent on premises. Malcolm & Smith, Inc., agents, 116 Madison Av. Ashland 6360.

Unfurnished—West Side.

67TH, 71 WEST—Newly decorated, 3, 5 rooms, housekeeping; moderate; desirable tenants.

69TH-70TH STS. ON BROADWAY
(THE NEVADA).
Outside apartment of 7 rooms and bath. Also 2 rooms, bath and kitchenette. Manager on premises. Endicott 0866.

69TH, 106 WEST—4 rooms, paneled and painted; maid and porter service; $2,000. SHARP, MASSOIT & LANNING, INC., 2,489 Broadway. Riverside 3850.

70TH ST., 267 WEST—Doctor's or dentist's apartment, new building; exceptional location; very reasonable rental.
SHARP, MASSOIT & LANNING, INC.,
2,489 Broadway. Riverside 3850.

70TH, 242 WEST (near Broadway)—Entire floor, two rooms, bath, kitchenette, foyer, parquet; studio or private; $120.

72D ST., 144 WEST.
Near Broadway—New modern 1-2 room apartments, kitchenette, Murphy-in-a-Doorbeds; watchman service; resident superintendent; $900-$1,600.
E. K. VAN WINKLE,
144 WEST 72D STREET,
ENDICOTT 1077.

72D ST., 53 WEST—One apartment consisting of 3 large rooms with foyer, bath, kitchenette, on the 5th floor of modern elevator building; all outside rooms. Wood, Dolson Co., Inc., Managing Agents.
344 WEST 72D ST.

Five rooms, 2 baths; rent $1,900 to $2,800; service of best grade is featured. Inquire at building.

72D ST., 116 WEST (Hotel George Washington)—2 rooms and bath; unfurnished; maid service.

72D, 216 WEST—Studio, large front parlor, club room, piano, vocal, dancing.

73D ST., 115 WEST (near Broadway)—Four large, light rooms, abundant closets; convenient to all transportation; reasonable rent.

73D, 32 WEST—Studio apartment, north light, 4 windows, 2 large rooms, 2 alcoves, kitchenette, bath; also very attractive ground floor; yard; separate entrance.

75D ST., 38 WEST—Four rooms and bath, $100; entire floor, $175; gas and electricity included. Endicott 1718.

73D ST., 137 WEST—Two large rooms, bath and kitchenette; front apartment; $100. See Supt. or Slawson & Hobbs, 162 West 72d.

74TH, 129 WEST.
Suites of one, two and three rooms, $1,200 and up; elevator service; maid service if desired. L. J. Phillips & Co., 148 West 72d. Trafalgar 8300.

74TH ST., 245 WEST—Three-room apartment to sublet, including dining alcove; reasonable rent. Inquire Supt.

74TH ST., 202 WEST (corner Broadway)—Six and seven room apartments; six rooms, $100; seven rooms, $150. Endicott 8110.

75TH ST. AND CENTRAL PARK WEST, (The Kenilworth)—Very desirable corner apartment, overlooking Park; 10 rooms, 4 baths, southeastern exposure; all large outside rooms; immediate occupancy; $8,000. See Superintendent on premises or Orrin W. O'Horn, Sherman Square Hotel, Endicott 8400, Apt. 33.

75TH ST. 245 WEST.
BETWEEN WEST END AND B'WAY.
ATTRACTIVE APARTMENTS, 2, 3 ROOMS.
SUPERINTENDENT ON PREMISES OR
FRENCH & FRENCH, INC.,
350 MADISON AV. (45TH ST.), VAN. 8950.

75TH, 57 WEST (LA ROCHELLE)—SPACIOUS 2-6-7 ROOMS, SILENDID EXPOSURE, EXCLUSIVE; MODERATE RENTS. SUPT. PREMISES.

75TH, 316 WEST—New elevator apartment, large one-room front studio, tiled, fully equipped pantry and bath; $1,200.

75TH—Apart

APARTMENTS TO LET.

Unfurnished—Bronx.

3 ROOMS, sun parlor, to lease in new two-family house; all up-to-date improvements; with or without garage. 363 East 197th St. Phone Sedgwick 7017.

Unfurnished—Brooklyn.

BROOKLYN HEIGHTS (65 Livingston St., near Clinton St.)—5 minutes to Wall St.; 4 rooms and 2 baths apartments; modern elevator building. Premises or Vanderbilt 9110.

PIERREPONT ST., 144—Two rooms, $66. Sickel, 215 Montague St. Main 9554.

SOUTH OXFORD ST., 47—Three rooms, kitchenette and bath, parquet floors, all improvements included; rent $75; near subway. Park. Prospect 9183.

STERLING GARDENS,
Bedford-Lafferts Ave. & Sterling St., Bklyn.

Entire block, front and east side of Bedford Av., between Sterling St. and Lefferts Av., two blocks from Prospect Park and one block from subway stations. SEVERAL CHOICE 3 AND 4 OUTSIDE APARTMENTS STILL AVAILABLE. 4-room corner apartment (separate entrance) SUITABLE FOR PROFESSIONAL MAN. REASONABLE RENTALS.
Apply on premises.
Renting office, Phone 4718 Flatbush.
110 West 39th, N. Y. Tel. FitzRoy 1304-6300.

MODERN 7 rooms, corner apartment; 4 bedrooms, tiled kitchen, enclosed porch; garage; rear stable; rent reasonable. Windsor 7257.

Unfurnished—Queens.

ASTORIA—New 2-family brick, six rooms, bath, heat and hot water supplied; heated garage; concession. 67 or 126 Woolsey St. Astoria 8900-0251.

CRYSTAL GARDENS, ASTORIA.

4, 5 and 6 rooms, $66 to $85.

Office, 287 Hoyt Av.

Take L. I. R. T. from Grand Central, B. M. T. from Times Square, 34 Av. "L" from 57th St. (Astoria line) to Hoyt Av., 15 minutes from 42d St. Send for booklet.

KEW BOLMER—4, 5 ROOMS.
Phone Virginia 2440; evening calls invited.

FOR RENT.
$90 to $165 a month.
Ivy Court Garden Apartments,
3, 4, 5 and 6 rooms,
JACKSON HEIGHTS,
Hayes Av., 26th to 27th St.
Ready Oct. 1.
Send for Plans, Prices, &c.
THE QUEENSBORO CORPORATION,
Manhattan Office: 50 East 42d St., Murray Hill 9900. Or inquire of our Jackson Heights Office, 25th St., near Roosevelt Av., near the Ivy Court Garden Apartments.

NEW BUILDINGS.
Astoria—Finest apartment houses, 389-399 3d Av., Astoria,
one block from Broadway station of B. M. T.-I. R. T. subway and 3d Av. "L."
3-4 ROOMS, $55 TO $65.
All outside, light, airy apartments.
Apply on premises or phone
Caledonia 5464 or Astoria 7884.

Unfurnished—Long Island.

FLUSHING—18 minutes to Penn Station. PRESIDENT HARDING APARTMENTS. Sanford Av.; nothing more luxurious on Long Island; 3 and 4 room apartments, some equipped for 2-room efficiency; reasonable rentals; booklet on request. Representative on premises. Phone Flushing 5849.

FLUSHING—5 rooms; all improvements, large, $50. 28-80 Av., Queensborough Hill. Phone, Longacre 5394. Mr. Dell.

FOREST HILLS GARDENS, L. I.
Because of change of plans I cannot sacrifice 3-room apartment with Pullman kitchen; will consider $80 a month. Apply Gardens Apartment, by station.

HEMSTEAD, L. I.—Very desirable four-room housekeeping apartment; two enclosed porches and garage; 182 Fulton St. Apply Charles R. McLaughlin, 230 West 59th.

ENTIRELY NEW FOR ASTORIA
Garden Court Apartments, Ely Av. and Temple St.; high-class new buildings, surrounding beautiful gardens; 3, 4 and 5 room suites with dining alcove and baths; very attractive rentals; all modern conveniences; living room 14x20 ft., 15x16 ft. Don't fail to see them before you rent. 20 minutes from Grand Central Terminal. Take B.-M.-T., I. R. T. or 2d Av. "L" to Grand Av.; walk four blocks west to Ely Av. and one block south.

ADJOINING KEW GARDENS INN.
COLONIAL HALL—ELEVATOR APARTMENTS.
2 ROOMS, $72-$82.
3 ROOMS, $96-$108.
Select tenancy. Request booklet. Representative on premises. Call Boulevard 6297.
FIVE-ROOM and 2-bath apartment in Cambridge Court, Jackson Heights; choice location; will sell on easy terms or sublet for year; reasonable. Phone Mr. Black, Havemeyer 2365.

Unfurnished—Westchester County.

AT BRONXVILLE, N. Y.
BEAUTIFUL GARDEN APARTMENTS.
4 rooms and 1 bath, $135.
3 rooms and 1 bath, $165.
1 rooms and 2 baths, $175.
Just completed; ready for immediate occupancy; front apartments, with southern exposure; near station; 30 minutes from business district; wonderful values. Telephone Vanderbilt 7176.

Unfurnished—New Jersey.

EAST ORANGE—Modern apartments to let, newly decorated, 3, 4, 5 and 6 rooms. 254 North Grove St.

NEW modern building, housekeeping apartments, 2, 3, 4, 5, 6 room suites and larger, $45 per month and up; Jersey City Heights section; live in beautiful, healthful surroundings. Summit Av. eight minute walk to 8th St., eighteen minutes uptown New York via Hudson Tubes; save time in travel and money in rent. Michel & Moore Company, 12 Journal Square, Jersey City, N. J. Phone Bergen 8500.

APARTMENTS WANTED.

Furnished.

EAST SIDE—2 master's, 2 baths, 2 maid's and bath; $425; Dec. 1st-April 1st. Rhinelander 6396.

PARK AV. SECTION—High, light, beautifully appointed 6 rooms, 2 baths; 5 or 6 months; $500 or $600; immediate. Thomas J. O'Reilly, Broadway corner 109th St. Academy 1600. Inquire Hazel Staples.

WANTED—To rent, for 2 months, a 2 or 3 room apartment in first-class building; must be well furnished, light and have kitchen; east side preferred. J 194 Times.

WANTED immediately by month or short lease 2 rooms, bath, kitchenette apartment, between 55th and 70th St., not west 6th Av. or 2100 Times Annex.

BUSINESS WOMAN wishes to cooperate with another woman in taking small housekeeping apartment; have furniture, silver, linens. K 518 Times.

VICINITY 150TH TO 190TH, WEST—One or two rooms, with kitchen, bath, by young couple supplying own linen, silver; $50 month. J 197 Times.

COUPLE, Christiana, desire to rent two or three room modern furnished apartment with real kitchen; must be reasonably priced. B 847 Times Downtown.

APARTMENT RENTING COMPANY—List your apartment immediately., 176 West 72d. Endicott 1277.

THREE adults want nicely furnished apartment, two bedrooms, around $500. Circle 8222.

THREE adults want furnished apartment, convenient Broadway, $150. Rhoades Realty, Endicott 6200.

KUBA LEASING ORGANIZATION — List your apartment immediately. 11 West 50th. Circle 7222.

FOR SELECT CLIENTELE
flat apartments with Mrs. Dingleman, Renting Specialist, 138 West 72d. Trafalgar 1203.

WANTED for six months or year; well furnished apartment. Bryant 8080.

Unfurnished.

WANTED—One or two rooms with kitchen; south 125th Street; give full particulars. J. M. 668 Times Downtown.

4 ROOMS; immediate possession; elevator; rental $1,600. Jacoby, Bryant 8200.

UP-TO-DATE apartment, 3-4 rooms; rent $45; immediate. Rhinelander 7780.

MOVING, TRUCKING, STORAGE.

AMERICAN STORAGE CO., 247 West 60th—Stores furniture. Also moving, at lowest rates in city. Telephone Endicott 2157.

FURNISHED ROOMS.

East Side.

17TH, 213 EAST (Stuyvesant Park)—Beautiful single room, adjoining bath, modern improvements.

17TH ST., 225 EAST—Desirable room, elevator; business people; $10. Lexington 3041.

19TH, 347 EAST—Parlor floor, suitable professional use; hospital neighborhood.

37TH AND MADISON AV. (Hotel Madison)—Sunny outside rooms, private bath, $10-$17.50; rooms running water, use of bath, $10.50-$14; quiet, homelike atmosphere; full hotel service; daily, $2-$4.

37TH, 138 EAST—Large and single rooms, three windows, bath; men only.

38TH EAST (MARTHA WASHINGTON)—600 ROOMS; FIREPROOF; A WOMAN'S HOTEL. ROOMS WITH RUNNING WATER, $10 TO $15 WEEKLY FOR ONE PERSON; $12.50 TO $18 WEEKLY FOR TWO. ROOMS WITH PRIVATE BATH, $21 WEEKLY FOR ONE; $24.50 AND UP WEEKLY FOR TWO.

40TH, 148 Lexington—Single rooms for refined business people; $60 references.

FURNISHED ROOMS.

West Side.

50TH ST. (Lexington Av., Hotel Rutledge)—Women exclusively; newly decorated room; private bath, from $16 weekly; also room, use of bath, $12 weekly; restaurant, conveniences by reduction for two persons.

53RD ST., 160 EAST—Large, sunny, comfortable room; good location; improvement; near subway.

58TH, 29 EAST—Large studio, newly decorated, fireplace, private bath; suitable 3.

36TH ST., 12 EAST—Large, attractive room, private bath; elevator.

37TH, 142 EAST—Attractive room, 4 months, 2 business women. Caledonia 3581.

38TH, 35 EAST — Attractively furnished, heated single room, bath, telephone; references; reasonable.

45TH ST., 31 EAST (Hotel New Weston)—Attractive outside single room with running water; convenient to bath and showers. Plaza 0590.

53D, 53 EAST—Large, sunny room, high-class house; furnished, unfurnished; references.

66TH, 18 EAST—Room adjoining bath, $45 monthly. San Angelo Hotel.

74TH, 20 EAST (5th Av.)—Newly furnished, decorated, large double and single rooms; running water, steam; $9 up weekly.

85TH, 118 EAST—Large room, all improvements; business couple or two men.

87TH, 40 EAST—Small, light room, adjoining kitchen; business girl. Lenox 1824.

88TH, 68 EAST—Double, suitable 2-3, clean, warm, steam, electricity, telephone; call after 6 P. M. Wallack.

90TH, 49 EAST—Sunny parlor and bedroom; business couple or gentlemen. Bond.

91ST, 76 EAST — Newly furnished, small, large rooms, improvements; also with kitchenette.

93D ST. (at Madison Av.)—Hotel Ashton—Newly decorated, furnished rooms with use of bath, $12 weekly up; rooms with private bath, $15 weekly up; buses, surface cars, subway; full hotel service; restaurant.

93D—Unusual accommodations for young girl seeking home; private family. Lenox 2085.

94TH, 4 EAST (near 5th Av.)—Attractive, sunny rooms; references. Lenox 8966.

LEXINGTON AV., 858, near 64th—Newly decorated, furnished room, $12; private house.

MADISON AV., 971 (76th)—Newly furnished double room, running water, adjacent bath; single room, $9; front basement, reasonable.

MADISON AV. (76th St.)—First-class room, every convenience, electric stove; for one person; $155. Phone Rhinelander 1326.

MADISON AV., 139—Ideal double room and single room, running water; reasonable.

PARK AV. (95th)—Reasonable, large, light room, clean, cosily furnished; suitable gentleman; elevator, convenient; private family. Lenox 6454-J.

PARK AV., 36 (36th)—Large rear basement room, kitchenette; suitable couple; reasonable.

TREMONT (Concourse)—Double room, couple or ladies; conveniences. Phone Bingham 2360, evenings.

"ALLERTON HOUSE."

Club residence for men; conveniently located, affording every comfort of home, with surroundings and service of the select club; rates $10 to $20 a week, for approved residents only.
25 EAST 30TH ST. 143 EAST 39TH ST.
22 EAST 38TH ST. 302 WEST 22D ST.

West Side.

213T, WEST (near 7th Av.)—Bedroom and sitting room, $10 weekly; housekeeping if desired; elevator, phone; improvements. Watkins 4286.

28TH, 9 WEST—Room for business woman; call evenings. Madison Square 3688. Stilwell.

43D ST., 255 WEST (HOTEL TIMES SQUARE)—NEW 1,000-ROOM HOTEL; ROOMS WITH RUNNING WATER, FOR ONE PERSON, $2; FOR TWO, $3 WITH CONNECTING BATH; $2.50 FOR ONE; ROOMS WITH PRIVATE BATH, $3 FOR ONE, $4 FOR TWO; NO HIGHER RATES; SPECIAL WEEKLY RATES; SEPARATE FLOOR FOR WOMEN.

43D ST., 127 WEST (HOTEL WOODSTOCK)—COMFORTABLE ROOMS WITH RUNNING WATER ON BANQUET FLOOR; BATHS ON FLOOR; $14 WEEKLY.

43D ST., 255 WEST (HOTEL TIMES SQUARE)—ROOMS WITH CONNECTING BATH ON WOMAN'S FLOOR, $15 WEEKLY.

46TH, 59 WEST—Newly decorated, comfortable rooms, bachelor apartments; full hotel service; permanent business men; $10.50 week.

47TH ST., 106 WEST—RALEIGH HALL.
A RESIDENCE FOR MEN.
Attractively furnished rooms, with, without private bath or shower; club advantages and accommodations, with hotel service.
RATES FROM $10 WEEKLY.

51ST, 248 WEST—Large and small rooms; all modern improvements.

52D, 38 WEST—Large and small rooms; well furnished; gentlemen only. Seely.

55TH, 204 WEST—Choice room in high-class elevator apartment; hotel address; home comforts; reasonable. Apt. 7NE.

50TH, 207 WEST—Large light studio rooms, $50, $60 monthly, furnished. Courtney.

58TH, 33 WEST—Large, comfortable room for one or two gentlemen; references.

58TH, 132 WEST—Large room, private bath; maid service. $35. Circle 4725.

60TH, NORTHEAST CORNER BROADWAY (HOTEL SIDNEY)—ALL MODERN IMPROVEMENTS; HANDSOMELY FURNISHED; $2 PER DAY UP; SPECIAL WEEKLY RATES.

66TH, 6 WEST—Two or three business women share apartment with widow; newly decorated, furnished; steam, electricity, phone, piano; references exchanged. Johnson.

66TH—2-room suite, twin beds; responsible business gentlemen; references. Trafalgar 8335.

69TH, 11 WEST—Beautifully furnished large sunny rooms and dressing rooms; exceptional.

69TH, 14 WEST—HANDSOMELY FURNISHED DOUBLE FRONT ROOM; PRIVATE TILED BATH; KITCHENETTE.

69TH, 45 WEST—Newly furnished, decorated, medium rooms, daybeds, continuous hot water.

69TH, 143 WEST—Nicely furnished bedroom, running water; gentleman; $10; one flight.

70TH, 141 WEST—Large, attractive room, complete, bathroom; newly decorated; 1 flight.

70TH, 135 WEST—Attractive second floor rooms, private bathroom; other rooms, baths.

70TH, 200 WEST (5E)—Attractive outside, suitable 1-2 business people; reasonable.

70TH, 319 WEST — Exceptional, attractive room; unusual private house; gentlemen; references required.

70TH (2,025 Broadway)—Large front, private bath, twin beds, steam; $20. Berkey.

70S (2,025 BROADWAY) (NEVADA).
Large front room, also single. Root.

71ST, WEST—Beautiful, sunny room, modern elevator, refined, unusual home for business lady; kitchen privileges. Endicott 5406.

71ST, 243 WEST—Room; southern exposure; continuous hot water; steam; board optional.

71ST, 27 WEST—Just opened, newly decorated residence; large rooms; twin beds; baths; telephone; $12, $14, $16, $22.

71ST, 304 WEST—Attractive front parlor, kitchenette, bath; reasonable. Endicott 8316.

71ST, 324 WEST—Single room adjoining bath, shower; private house, $8; bachelors.

72D, 216 WEST—Beautiful front room, daybeds, kitchenette, bath adjoining; business person.

72D (Riverside) — Exceptionally attractive room; exclusive apartment. Endicott 8207 after 6:30 evenings.

72D, 18 WEST—EXCEPTIONAL MEDIUM SINGLE ROOM; $10.

72D, 261 WEST—Front, sunny, single room in American home.

72D, 263 WEST—Exceptionally beautiful room, twin beds, private bath; other rooms.

73D, 34 WEST—Beautiful large room; private bath.

74TH, 33 WEST—Spacious room; private bath; perfectly appointed house; breakfast optional.

74TH, 253 WEST—Single, double rooms; electric lights; near bus, subway express.

74TH, 159 WEST—DOUBLE ROOM, COMPLETE KITCHENETTE; $10.

74TH, 323 WEST—Handsome studio rooms; piano; also single.

75TH, 327 WEST—Exceptionally furnished, with, without bath; kitchenette; steam; refined house.

75TH, 325 WEST—New elegantly furnished rooms; suites, private bath; every appointment.

75TH, 2 WEST—DOUBLE ROOM, KITCHENETTE; $10 UP.

76TH, 44 WEST—Large front room, suitable for one or two gentlemen; all conveniences.

77TH, 309 WEST—Attractively furnished single room; all conveniences.

75TH, 112 WEST—Large, double rooms, baths, kitchenette, $15 up.

76TH, 100 WEST—Friendly room, 3 windows, east, south; suitable 2 gentlemen or business couple; reasonable. Brandt.

76TH, 321 WEST—Elegant room, private bath, all conveniences; southern exposure; $16.

76TH, 323 WEST—Sunny large rooms, bath, kitchenette; newly decorated; ideal studio.

76TH, 156 WEST—Double with bath, $12; single, $8, $7; clean; phone. Endicott 4726.

76TH, 30 WEST—Attractive rooms for gentleman; references.

77TH ST., 111 WEST—Attractive large sunny room, all conveniences; references; reasonable.

77TH, 101 WEST—3 nicely furnished rooms; respectable; piano; reasonable. Wara.

FURNISHED ROOMS.

West Side.

77TH, 108 WEST—Large, beautifully furnished, private tiled bath, modern; also singles.

78TH, 110 WEST—Very nice double rooms; southern exposure.

79TH, 172 WEST—Large outside room for gentleman; absolutely different from furnished room atmosphere; running water, elevator; $10. Hlee.

79TH (Broadway)—Large, sunny, luxuriously furnished room, suitable one or two, in high-class apartment. Endicott 7744.

79TH, 122 WEST — Neat room; running water; gentleman. Trafalgar 4954.

79TH (383 West End)—Large room, twin beds, steam; $16. Trafalgar 6890.

79TH, 307 WEST—Large, sunny, beautiful, modern room; heat. Apt. 7A.

80TH, 122 WEST—Gentleman, single room, adjoining bath; $36; private home; references.

80TH, 159 WEST—Comfortable room, lavatory, adjoining bath; private; gentleman; references. Fredericks.

80TH, 123 WEST—Nicely furnished, warm, double room, adjoining bath; conveniences; $15.

81ST ST. AND COLUMBUS AV. (HOTEL ENDICOTT)—ROOMS FROM $2 PER DAY OR $12 PER WEEK; ROOMS WITH BATH FOR ONE PERSON, $2.50 PER DAY OR $15 WEEKLY; FOR ONE PERSON, $3.50 PER DAY OR $21 WEEKLY FOR TWO PERSONS.

81ST ST., 123 WEST.
Two rooms, bath, kitchenette; all improvements.

81ST, 114 WEST—Just opened, newly furnished rooms, suites; private baths; references.

81ST, 166 WEST—Small room, bath adjoining; large room; private house; references.

81ST, 110 WEST—Beautiful front room, private bath, twin beds; gentleman; references.

82D—Family, elevator apartment, offer bachelor scrupulously clean room; lavatory use bath; $40 monthly. Trafalgar 4569 after 5.

82D ST., 136 (The Gables)—Double room, twin beds; modern improvements; restaurant.

82D, WEST—Studio, also small rooms, for young ladies only. Trafalgar 2261.

82D, 33 WEST—Large, light parlor, suitable three; medium, $10, $7. Owner.

83D, 34 WEST—Large room, private bath, kitchenette; suitable for two; reasonable.

84TH (Central Park West)—Clean, comfortable room for business gentleman; reasonable; modern apartment; no other roomers. Schuyler 9252.

84TH, 321 WEST—Beautifully furnished double front room, adjoining bath, every convenience.

84TH, 49 WEST—Beautiful large room, private bath, telephone; reasonable; nice neighborhood.

84TH (116 Riverside) — Attractive large room, $13; one or two. Apt. 3E.

86TH, 63 WEST—Large room, newly decorated, kitchenette privileges; all conveniences; reference.

85TH, 342 WEST—Large, small rooms; near shower bath; absolute cleanliness. Monroe.

85TH, 330 WEST—Parlor and bedroom, 3 single beds, steam heat. Childress.

85TH, 330 WEST—Medium-sized rooms; near shower; everything brand new. Childress.

85TH, 127 WEST—Large, comfortable room; light housekeeping.

85TH, 136 WEST—Large front room, dressing room; private residence; permanent.

85TH, 101 WEST—Attractive, large, light, single room, $10; elevator. Apartment 12.

86TH, 202 WEST—Immaculate sunny rooms, lavatories, $12-$18; charming apartment. Rouya.

86TH, 49 WEST—VERY EXCEPTIONALLY FURNISHED BASEMENT; PRIVATE BATH; KITCHEN.

86TH, 176 WEST—Large room, twin beds; conveniences; $10. Carroll. Schuyler 7833.

86TH, 35 WEST—Large single or double room, fireplace; quiet, refined house.

87TH, 110 WEST—Attractive single; semi-private privilege; phone service; reasonable to business girl.

87TH, 151 WEST—Bright, quiet hall room; large closets; electricity; references.

88TH, 36 WEST—Unusually attractive large room, parquet; bath, kitchenette; refined house.

89TH, 17 WEST—Attractive single room, also large front basement with bath.

89TH, 306 WEST—Back parlor, private bath; other large rooms; single $7.

86TH, 7 WEST—Beautifully furnished large and small rooms; suitable studios.

91ST, 252 WEST (Apt. 6)—Large beautifully furnished suite; suitable two; reasonable elevator service; subway station; gentlemen only.

91ST, 167 WEST—North parlor; flight; improvements; $10, $40; with kitchenette; references.

91ST, 19 WEST—Large front room, housekeeping, suitable for two; price $15.

91ST, 51 WEST—Large, light, running water, shower, steam; reasonable; references. 4E.

92D, 214 (Broadway)—Attractive small single room; private lavatory; conveniences; $7. 2B.

92D, 61 WEST—Beautiful room, twin beds, private bath, electricity, ball room.

92D, 306 WEST—Beautiful, attractive room, running water; single, double. Apt. 4A.

92D, WEST—Suite, two business women. Riverside 8651 or Murray Hill 4651.

93D, 250 WEST—Convenient, corner Broadway, single room, $7; gentleman; permanent. Roach.

93D ST. (near Drive)—Two large rooms, elevator apartment; $10, $8 weekly. P 442 Times.

93D, 257-259 WEST—Well furnished rooms to let.

94TH, 173 WEST.
EXCEPTIONAL OPPORTUNITY.
Large, airy, elegantly furnished front room, all conveniences; kitchenette, private bath; reasonable.

94TH, 2 WEST (Central Park)—Beautifully furnished large double room; also one single; real home; see this. Bornman, 4W.

94TH, 78 WEST—Clean, comfortable single and double rooms; $6, $9. Wark.

95TH, 317 WEST—Attractive suite, also single front; refined, quiet; elevator. Chapman.

95TH, 311 WEST (Apt. 32)—Furnished two-room suite, suitable two or three young men.

95TH, 177 WEST—Gentleman wants roommate; gentleman; conveniences; after 6. Bliss.

95TH, 336 WEST—Single room, with couple; young man; $5. Apartment 43.

95TH, 122 WEST—Large room, kitchenette, also large room with private bath.

96TH ST., 33 WEST.
Unusually attractive, large, double rooms, with, without private bath; suitable couple, gentlemen, business women who appreciate real home.

96TH, (near park)—Large beautifully furnished room; private bath; gentleman. Riverside 0418.

96TH (729 Amsterdam)—Comfortable, all conveniences, private family; business woman, $6. Murphy.

97TH, 230 WEST—Pleasant, home-like room, 2 windows; private family; gentlemen. Walker.

97TH, 256 WEST (Apt. 63)—Elevator, large, light; see to appreciate; reasonable.

98TH, 254 WEST—Exclusive home, unusual opportunity, gentleman desiring large, comfortable front room, bath, shower, running water. MacGowan.

98TH, 254 WEST, (Apt. 5)—Attractive front room; suitable couple, two ladies; twin beds with piano; excellent home cooking.

99TH, 304 WEST (7 W.)—Beautiful large front room, shower, elevator, running water.

99TH, 310 WEST (Apt. 61)—Attractive high-class bachelor apartment. Riverside 1985.

99TH, 244 WEST (Apt. 42)—Nice room, running water, improvements; business lady.

101ST, 311 WEST—BEAUTIFULLY FURNISHED LARGE FRONT BASEMENT, ESTATE BATH, COMPLETE KITCHENETTE.

101ST, 309 WEST—Attractive front, twin beds, single, $6 up. Apt. 3.

101ST, 12 WEST—Large room, housekeeping, improvements; French family. Apt. 13.

102D, 62 WEST—Sunny outside rooms; "L," subways; conveniences. Academy 7564. Ferguson.

102D, 320 WEST—Double room, business couple, light housekeeping; also skylight. Riverside 3849.

103D, 308 WEST—Attractive, sunny room; private bath, kitchenette; steam; all conveniences.

103D, 239 WEST (Broadway)—Single, light, warm, clean; ideal location. Apt. 5E.

104TH (west of Broadway)—Room, running water, kitchenette; $10; references. Academy 9180.

104TH, 240 WEST—Large front room, also small with running water. Morningside 4329.

105TH, 248 WEST—Comfortable, light room, adjoining bath; elevator; $10 weekly. Anderson.

105TH (West End Av.)—Real home; American family; reasonable. Hall. Academy 2483.

106TH, 201 WEST—Newly furnished rooms, single, double; twin beds; elevator. Phillips.

107TH, 230 WEST—Nicely furnished room, single or double; refined people. Apt. 1.

108TH, 326 WEST—Beautiful room, twin beds, private bath, kitchenette; exclusive house. $25; double room, running water, $14.

108TH, 338 WEST — LARGE FRONT PARLOR, STUDIO, $18; SINGLE, $7 UP.

109TH, 304 WEST—Large, small rooms; running water; near Riverside; $6, $16.

111TH, 405 WEST—Large room, 2; home-like; reasonable. Columbia. Apt. 3E.

117TH, 326 WEST (Apt. 24)—Sunny room, adjoining bath; home comforts.

FURNISHED ROOMS.

West Side.

113TH, 611 WEST (Apt. 62)—Attractive front, medium room; private family; gentleman.

113TH, 511 WEST—Large room, suitable for two; kitchen privileges; private family. Apt. 43.

113TH, 567 WEST (7W)—Especially attractive rates to quiet, business woman in well-heated, sunny apartment.

113TH, 541 WEST (Apt. 19)—Large double airy room, shower; kitchen privileges.

113TH, 541 WEST—Attractive, twin beds, piano; breakfast; kitchen privileges. Apt. 6.

113TH (between Broadway and Drive)—Beautifully furnished room, conveniences, all transit; private home; business people preferred; permanent. Cathedral 5787.

115TH, 609 WEST (Apartment 21)—Charming room, private lavatory; southern family; no other roomers. Cathedral 8056.

115TH ST., 606 WEST—Furnished room with private family; references required. Telephone Cathedral 5745 before noon or after 6.

115TH, 609 WEST (Apt. 24)—Sunny front room, double, single, private; reasonable.

116TH, 416 WEST—Medium room, rose and gray; kitchen; ladies only. Welch.

116TH, 419 WEST—Single rooms, running water, $6.50-$7 weekly; elevator. Fawcett.

118TH, 419 WEST (Apt. 41)—Light single room for gentleman; elevator; $6.50.

118TH, 430 WEST—Large room facing street, single or double. Apt. 2S.

118TH, 405 WEST (2 pt. 61)—Comfortable, light room, bath; very reasonable; subway.

120TH, 40 WEST—Furnished room, suitable two gentlemen or couple; private house.

121ST, 537 WEST—Very attractive double rooms, with kitchen and piano; must be seen to be appreciated. Baker.

122D, 629 WEST (Apt. 52)—Overlooking Hudson; 2 adjoining, light, sunny, $15; small, same view, $10; Southern family.

122D, 521 WEST (Apt. 1)—Room, southern exposure; quiet; small family; kitchen privilege; lady; references. Call after 5.

122D, 540 WEST (66th)—Light double room; exceptional opportunity; private. Morningside 4339.

122D, 416 WEST (23d)—Attractive front for two; facing Morningside Park; near Columbia; use adjoining kitchen; $12.50; ladies.

124TH, 534 WEST (Apartment 41)—Well furnished, single bed-sitting room, private bath; no other roomers; $10.

126TH, 540 WEST—Attractive, homelike, modern, adjoining bath, continuous hot water; southern exposure; elevator; subway; $10; housekeeping. Fullerstein.

126TH, 629 WEST—Desirable, sunny, outside; scrupulously clean, well ventilated; conveniences. Bennett.

137TH, 605 WEST—Sunny room, newly decorated; phone, elevator; convenient to bus and subway. Apply Apartment 53.

137TH, 602 WEST—Front; couple, gentlemen; all improvements; $10. Apt. 54.

140TH, 556 WEST (Broadway)—Large, clean front bedroom, running water; $10. Shay.

142D, 507 WEST (Apt. 461)—Large attractive room; every convenience; private.

142D, 536 WEST—Southerly room with dressing room, near bath, private house.

143D, 477 WEST—Beautifully furnished 2 front rooms and kitchenette; all conveniences; no other roomers; references optional; first floor. Boettcher. Bradhurst 3610.

145TH, 478 WEST—Nicely furnished outside room suitable two; adjoining bath. McCormick.

145TH, 455 WEST—Large room, attractively furnished; private house; no other roomers.

146TH, 416 WEST—Heated, bright, homelike, single, private. Bates.

151ST, 512 WEST—Room, independent entrance; adjoins bath; private family; elevator; $5.

153RD, 508 WEST—Renovated, large, small rooms; housekeeping; private bath; low rent. Kahn.

156TH, 549 WEST—Cozy studio room; electricity; kitchenette; outside; independent; $6. Castro.

157TH—Rooms; running water; conveniences; reasonable. 036 St. Nicholas Av. (Apt. 4).

163D, 561 WEST—Charming sunny room for 1-2; private family; private elevator apartment; private telephone; comforts, refinement; breakfast optional; reasonable; references. Apartment 6B.

177TH (Audubon Av.), (Barney Court)—Elevator, steam, clean; Broadway subway; $6. Martin.

177TH, 601 WEST (corner St. Nicholas Av.)—Spotless, large, front room, sunshine; refined couple; kitchen privileges. Apt. 3S.

178TH ST., 604 WEST (Apt. 5)—Furnished room to let; ground floor; clean, warm; private family; phone, $6.

180TH, 560 WEST (Apt. 45)—Outside rooms, single, double, kitchen privileges; reasonable.

180TH, 561 WEST—Newly decorated, front and side; all improvements; reasonable. 6C.

181ST, 302 WEST (Apt. 23)—Independent room, adjoining bath; elevator. Billings 8982.

187TH, 543 WEST—Large room and bath; private house; suitable couple or gentleman; reasonable. Hennessey, Wadsworth 2381.

BROADWAY AND 32D. (Alcazar Hotel)—Single rooms, all hotel conveniences; $10 weekly.

BROADWAY, 2,131 (74th)—Beautiful suite of 3 connecting outside rooms, use of kitchen; elevator apartment. Apt. 4C.

BROADWAY, 2,880 (112th)—Magnificent front suite, lavatory; twin beds; exceptionally comfortable. Jenkins.

CENTRAL PARK WEST, 477 (108th)—Large, well furnished front room, kitchenette, maid service, $15; room, kitchenette, $12.50; one, $8.50; electricity, elevator, telephone. Evans.

CENTRAL PARK WEST, 410—Large front room, facing park, piano. Clarkson 0542.

CLAREMONT AV., 130 (Apt. 44)—High-class elevator; elegantly furnished front suite, $18; twin beds, running water, $11.

GREENWICH VILLAGE—Large and small rooms, steam, electricity; gentlemen. Chelsea 0835.

MORNINGSIDE DRIVE, 50—Newly decorated front rooms, single or 2 suite. Seller.

MORNINGSIDE DRIVE, 44 (Apt. 42)—Attractive single room; running water; $6.

RIVERSIDE DRIVE, 322—LUXURIOUSLY FURNISHED DOUBLE FRONT ROOM; COMPLETE KITCHENETTE; ALSO SINGLE ROOM; SPECIAL RATES.

RIVERSIDE DRIVE—Gentleman wishing attractive apartment room on Drive; privacy and congenial surroundings. Phone Stuyvesant 10196 today, between 2 and 3.

RIVERSIDE DRIVE, 244 (97th)—Adjoining bath, shower; excellent transportation; scrupulously clean; homelike. Hawke.

RIVERSIDE DRIVE, 362 (100th)—With 23 miles unobstructed view Hudson; beautiful room; comfortable, heated, shower; $8.50. Apartment 52.

RIVERSIDE DRIVE (97th St.)—Room, charmingly furnished, for discriminating tenant; $12. Riverside 1897.

RIVERSIDE DRIVE, 362 — Exceptionally beautiful studio; Steinway; all conveniences; $125. Academy 0931.

RIVERSIDE (629 West 135th) — Cheerful, clean, independent room; business girl; $6. O'Brien.

RIVERSIDE DRIVE, 151 (87th)—Large front room; small room; elevator; meals optional.

RIVERSIDE DRIVE, 214 (84th)—Beautiful, large, artistic room, kitchenette; facing Hudson. Morton.

RIVERSIDE DRIVE—Large, handsomely furnished room; exclusive modern apartment. Telephone Morningside 2253.

RIVERSIDE DRIVE, 362 (100th)—Attractive room, private bath; refined home; gentlemen. 4D.

RIVERSIDE DRIVE, 110 (83d)—Attractive room, twin beds; all conveniences. Apt. 1E.

RIVERSIDE DRIVE (95th)—Outside room, suitable one or two, $12. Riverside 7366.

ST. NICHOLAS PLACE—Two luxuriously furnished bedrooms, single or en suite, with or without board; references required. Phone 6-9 P. M. Edgecombe 2181.

WEST END AV., 840 (101st)—Beautifully furnished sunny front room. Apt. 6B.

ATTRACTIVE room adjoining bath; private family; modern apartment; subway; $10. Edgecombe 8692.

THREE rooms, bath, in private home, for refined, quiet people. Schuyler 4896.

LADY wants business lady share beautiful apartment; call all week. Bingham 8870.

Bronx.

176TH (facing Tremont-Grand Concourse)—Large, attractive front, private, $10. Bingham 9444.

Brooklyn.

CLINTON ST., 104 (Apt. 11-S)—Gentleman; references; modern, central location. Seen evenings.

HEIGHTS (169 Hicks St.)—Nicely furnished rooms; all conveniences; ½ block Clark St. subway, 3 minutes to Manhattan.

REMSEN ST., 160—Bachelor hotel apartments, one room and bath suite; attractively furnished with complete service; Murphy "in-a-door" beds; every comfort and up-to-date convenience; five minutes to Wall St.; references required. James B. Fisher, Main 7286.

UNFURNISHED ROOMS.

20TH, WEST—Large, quiet room, private bath; closet; independent ventilation to Wall. 3212.

58TH, 11 WEST—Delightful, large rooms; newly decorated; kitchenettes; moderate, desirable tenants.

71ST, WEST—Bargain; 3 rooms, bath; modern; elevator; sublet. Endicott 6504.

85TH ST., 209 WEST—One room and bath. Premises, 11 to 5.

91ST, 76 EAST—Parlor floor; separate, together; also front basement with kitchenette.

ROOMS WANTED.

Furnished.

WANTED—A large room with private bath, in exclusive private home or high-class boarding house, by a middle-aged professional gentleman of culture and refinement; willing to pay well; neighborhood should not be further uptown than 86th St., nor Park or West End Av. or vicinity; New York bank references, &c.; please give complete details. K 520 Times.

YOUNG BACHELOR, 30, writer and business man, wishes private room and bath or room in apartment with congenial gentleman; located easily to reach Times Sq.; moderate rental; reply giving details. C 245 Times.

QUIET gentleman, Christian, wishes comfortably furnished room, bath or running water with bath nearby; between 30th-50th Sts.; no apartment; must be reasonable; 5 years to present room, over 6 years with at three former locations. H 464 Times.

COUPLE, Christian, interested private room, bath, private family, no other boarders, between 35th and 40th and 45th, 57th, east 5th Av. to Lexington; permanent; references exchanged. C 287 Times.

FOR woman and infant, in family where woman would be willing to take care of child during the day; willing to pay around $16 weekly. Mr. Welch, Butterfield 2057.

YOUNG BUSINESS MAN wishes permanent room between 72nd and 96th Sts., running water, well furnished; independent; state price. E 881 Times Downtown.

GENTLEMAN wishes room, preferably private or semi-private bath, east of 5th Av. between 35th-50th Sts.; references; state particulars. W 287 Times.

YOUNG GENTLEMAN wants attractive, clean room, Greenwich Village or below West 80s; particulars appreciated. L 599 Times.

TWO BUSINESS GIRLS desire room, kitchenette; 40th to 60th Sts; $9; will consider 2 rooms. C 244 Times.

FURNISHED ROOM wanted. Write only Takefomi, Yokohama Specie Bank, 120 Broadway.

BUSINESS MAN desires room, private bath preferred; west side; terms. C 243 Times.

Unfurnished.

BUSINESS WOMAN desires room, kitchenette, unfurnished; reasonable; central. Box 918, 1,393 Broadway.

BOARDERS WANTED.

East Side.

50S (AT 5TH AV.)—ELEVATOR, STEAM, PRIVATE BATH; EXCLUSIVE RESIDENCE; HOTEL SERV

SITUATIONS WANTED—Male.

CHAUFFEUR, 12 YEARS' EXPERIENCE, WISHES POSITION; PRIVATE REFERENCE. ROSICKY, 1,719 VAN BUREN ST., BRONX. WESTCHESTER 3384.

CHAUFFEUR—Gentleman laying up car would like to find position for chauffeur; can highly recommend him. Phone 6 to 10 or 2 to 7, Butterfield 5342.

CHAUFFEUR-MECHANIC, 14 years' private experience; drive any make car; wishes position, private; can furnish high references. Fred Frank, 339 East 66th. Academy 0671.

CHAUFFEUR-MECHANIC, 30, white, married; 12 years' experience on high-class private cars; unquestionable references. McElroy, Riverside 1040.

CHAUFFEUR-MECHANIC, white, American, married, have no children; any car; references; twelve years' experience. Johnson, 124 West 83d. 7354.

CHAUFFEUR-MECHANIC, long experience, highly recommended, wishes position, private family. Cathedral 3061.

CHAUFFEUR, 30; 12 years' private experience; expert mechanic; careful driver. Faulkert, 244 West 121st St. Morningside 0901.

CHAUFFEUR, 28, mechanic, all cars; three years last position. Stanley, Rhinelander 9444.

CHAUFFEUR, 24, Swiss, wishes position in private family, country; generally useful; references. Schwartz, 509 1st Av.

CHAUFFEUR, MARRIED; LONG EXPERIENCE ON BEST CARS; PRIVATE; BEST REFERENCES. ASTORIA 9753.

CHAUFFEUR, mechanic; 15 years' experience, city; private; Packard, Winton, Hansen, Endicott 4697.

CHAUFFEUR, mechanic, 31, married; 13 years' driving experience; all references. Otto Bilek, 420 East 72d St. Rhinelander 2487.

CHAUFFEUR, single, 15 years, 6 years last position, expert mechanic, wishes position; city or country. C 194 Times.

CLERK, 8 years' experience general office routine, desires position with advancement. E 893 Times Downtown.

COLLECTION, credit adjustment manager, 34, long experience, college graduate, legal training, able executive; excellent correspondent. C 268 Times.

CONTROLLER—Wife, general accountant, auditor corporations, New England; dwelling and installing systems; often acted as assistant to President, important affairs, manufacturing, fiduciary; best references as to character. Address Box 676, City Hall Station, New York.

COOK-BUTLER-VALET, 35, competent, considerate, agreeable, dependable, confidential; 20 years' experience butler, cook, well trained; best references; family bachelors. Employer, Telephone Columbus 2790.

COOK—Young Chinese, general housework or cooking, wishes position in apartment; good references. 30 W. 72nd. Trafalgar 8490.

CORRESPONDENT, experience finance, mercantile, automobile, collection, sales, adjustments; able office man; college education; age 26. K 840 Times.

COUPLE, COOK, BUTLER; PERMANENT, WITH TWO ADULTS; ENTIRE CHARGE; GO ANYWHERE; RELIABLE; HIGHEST REFERENCES. TRAFALGAR 6490, ROOM 376.

COUPLE, British, seeks position, entire care small family; wife good plain cook, husband useful butler, houseman; caretakers, country, city. C 213 Times.

COUPLE, Japanese, employed at present, husband butler, cook, wife dressmaker, girls; wish position party going South; wages $125; personal references. K 459 Times.

COUPLE, English, position, private family; man, chef, manager; wife, chambermaid, waitress; experienced people; 5 years references; country preferred. K 515 Times.

COUPLE, Finnish, chauffeur, mechanic; wife, cook, housewerker. B 1123 Times Harlem.

COUPLE, colored, intelligent, entire charge of house; anywhere; will travel; references. Phone Harlem 7094.

COUPLE, Belgian, cook and butler; good references; three years last position; full charge. 451 West 47th St. Longacre 0372.

COUPLE, colored, cook, butler; country; best reference. 137 West 141st St. Apt. 25.

CREDIT MAN presently with large manufacturer as assistant credit manager; five years' experience; thoroughly competent; seeking good opportunity. Box 5, Station D, New York.

CREDIT MAN and office manager; 30 years' accounting experience; thoroughly competent; own business experience. B 1196 Times Harlem.

CUSTOM CUTTER of well-known, high-class firm, riding breeches and officers' uniforms specialty. 174 N. Y. Times Brooklyn Branch.

DETECTIVE, investigator; seven years' experience, stores and outside work. K 539 Times.

DRAFTSMAN, electrical, broad experience, desires work with progressive firm appreciating efficiency and good service. K 535 Times.

ELECTRICAL ENGINEER, recent graduate, previous experience manufacturing, cost, mechanical draftsman, assistant mechanical engineer, desires position; anything with future. C 210 Times.

ELEVATOR MAN, fireman, apartment or loft building; reference. 35 West 132d. Bellard.

ENGINEER, licensed, middle-age; steam, electricity. W. Secor, 16 Charles St.

ESTIMATOR and construction superintendent, married, age 29, with 10 years' practical experience. C 256 Times.

EXECUTIVE.

resourceful, systematic, quick thinker, capable handling large business, competent manager, financier, credit man, builder of office and sales organizations, understanding merchandising at real, not imaginary profits, domestic and importing, seeks new field Jan. 1; knowledge German, Spanish, French; available bank connections, at present Vice President successful concern, $12,000 income; will consider $7,500 salary, plus percentage net profits, to demonstrate faith in own ability. C 190 Times.

EXECUTIVE, 28, excellent business ability, personality, education, expert correspondent, knowledge accounting, office detail, present line seriously affected, reasonable change, seeking opportunity affording advancement; first-class references. E 863 Times Downtown.

EXECUTIVE, experienced, and office manager; Christian American, pleasing personality, desires confidential position, representative of executive or person of affairs; initial compensation secondary consideration. Box 107, Station O, New York.

GARDENER, head, married, no family, wife laundress, wishes position gentlemen's place; first-class references. L 881 Times.

GENTLEMAN, 45, lawyer, accountant, salesman, diversified upright business experience, would like employment that will keep him in New York; replies state nature of business and salary which can be expected. B 911 Times Downtown.

IMPORTER

Educated, energetic man, 28, understands accounting and commercial French, seeks import connection with good future. F. Grunnon, P. O. Box 847, Newark, N. J.

JAPANESE, useful butler, long experienced; good references. Tanaka, Thompson's stable and 12th St., Coney Island. Coney Island 0938.

JAPANESE—Excellent cook, general housework, industrious, capable; excellent recommendations. V. J. 1867 Broadway.

JAPANESE, cook, care for apartment, 1-2 day; references. Tak, 220 East 56th.

MACHINIST, with 20 years' experience, repairing all types steam engines, pumps, motors, desires permanent position as maintenance man; best references. K 481 Times.

MAN, thoroughly experienced in the china and glassware, gift wares, premium and souvenir lines, desires connection; is capable of buying and managing. C 282 Times.

Man, 30, wishes position; can bookkeep and typewrite, also willing to do heavy work. K 547 Times.

MAN, intelligent, industrious, trustworthy; possesses tact, initiative, personality. Sherman, 1,536 Bryant Av.

MAN, part time, clerking, collecting or selling for wholesale house; no canvassing. K 893 Times.

MANAGER, business man, competent, truthful, enthusiastic worker, management, buyer, production, warehouse and factory experience, capable assuming charge of help, ability to make decision and act upon it energetically, open for position Dec. or Jan. 1. C 206 Times.

MANAGER, farm or estate, understands care of live stock, farm machines; also routine of crops. C 201 Times.

MECHANICAL ENGINEER, 26, college graduate, 3 years' experience as designer, draftsman and executive; neat, accurate, ready, desires position with future. L 711 Times Downtown.

OFFICE CLERK wishes position in purchasing department; knowledge purchase records; good references. C 254 Times.

PLASTERING, bricklaying, alteration work wanted; reasonable. Sanford, 162 West 125th, Chelsea 1306.

PRODUCTION MANAGER, efficient, planning, routing, follow up; exceptional references. K 538 Times.

RADIO MAN, former marine and broadcasting operator, desires position; service and installation man; long practical experience. C 276 Times.

REAL ESTATE BROKER, 10 years' experience, desirous of connect with reliable owners or developers Long Island, within half hour Penn Station; commission basis; have own car. 203 West 82d Av., Apartment 1.

SALESMAN, experienced, American, Christian, age 27, neat appearance and agreeable personality, if your product has merit and needs a real salesman can sell it; if you have a good judgment with $40 weekly draw against commission, save stationery. K 469 Times.

SALESMAN, drug and toilet goods specialty experience, desires connection good reliable drug house. Call Room 1, 1 Union Sq.

SALESMAN wishes to connect with reputable concern. J 199 Times.

SITUATIONS WANTED—Male.

SALESMAN.

28, EXECUTIVE ABILITY, ENERGETIC, THOROUGH BUSINESS EXPERIENCE; DESIRES PERMANENT CONNECTION WITH RELIABLE FIRM; AVAILABLE NOW. 17; SELLING EXPERIENCE IN BANK SERVICE FIELD; FAST EARNINGS $6,000 TO $8,000 A YEAR SALARY OR DRAWING AND COMMISSION. J 847 TIMES.

SALESMAN, CLERK, COMPANION, invalid gentleman—Married, 31, Christian, employed 8 P. M. to 1 A. M., wishes employment few hours daytime; no canvassing; 9 years present respectable position. F. S., care Warschauer, 1,144 3d Av.

SALESMAN, 27, previously sold muslin underwear metropolitan district, wishes position any good line; salary or commission. B. E. 229 Times.

SALESMAN, 42, small sedan car, 15 years' experience metal goods, following; reliable, hard worker. 53 N. Y. Times Brooklyn Branch.

SALESMAN, 23, radio, experienced, sound business judgment, capable taking charge of shipping department; unquestionable references. C 238 Times.

SALESMAN, experienced, highest credentials, desires connection with reputable manufacturing firm; drive car. E., 3,032 East Tremont Av., Bronx.

SALESMAN and junior executive, three years hosiery, glove and underwear firm, desires connection where effort and ability will lead to advancement. J 564 Times.

SALESMAN, middle-aged, with automobile, will entertain proposition on advertised staple article. C 166 Times.

SALESMAN; several years' textile experience; aggressive, good education; references. N 429 Times.

SALESMAN, 35, Christian, married; staple goods; experience; commission, salary. A 1184 Times Harlem.

SALESMAN with following desires connection with lace, embroidery or trimming house for cutting-up trade. H 457 Times.

SALESMAN, specially qualified to represent firm of highest standing in Pennsylvania and New York; 1110 Times Harlem.

SALESMAN, 27, experienced, desires worthwhile proposition; reliable concern. N 434 Times.

SALES MANAGER, LIVE WIRE, able to direct sales staff and increase business; thoroughly experienced as salesman and sales manager; well known to grocery trade east of Chicago. L 723 Times Downtown.

SECRETARY—Young man, 29 years of age, with 14 years' business experience, desires position as secretary to busy executive; can furnish satisfactory references. E 868 Times Downtown.

SECRETARY-EXECUTIVE, assistant; college degree, stenographer, bookkeeper, correspondent, credits. C 283 Times.

SECRETARY, cultured Frenchman, free afternoons; translations English, German, Spanish. C 238 Times.

SHIPPING CLERK wants position; $25. Bender, 422 East 80th St. Lenox 2614.

SHIPPING CLERK, years' experience, with full charge of department. K 524 Times.

SHOE SALESMAN—Long experience, wishes position with reliable firm. Levinson, Bushwick 0184.

SIGN WRITER, some experience; would start small. Domuer, 5 East 12th.

STENOGRAPHER - CORRESPONDENT, considerable office experience, desires connection offering ultimate sales possibilities; salary secondary. C 280 Times.

STENOGRAPHER-CORRESPONDENT, thoroughly experienced, seeks responsible position. 630 Wilson, 245 West 107th St.

STENOGRAPHER - CORRESPONDENT, 28; educated, thoroughly experienced, neat appearance, personality. K 496 Times.

STENOGRAPHER - BOOKKEEPER, correspondent; seven years' thorough office experience; references. C 262 Times.

STENOGRAPHER, college student, desires part-time position; knows Spanish. K 537 Times.

SUPERINTENDENT, high-class elevator apartments; thorough experience; mechanic; own tools; references. Lopez, 1,137 East Tremont Av., Bronx.

TYPIST, correspondent, general office secretarial; two years college; other qualifications; wide experience; well recommended. K 538 Times.

YOUNG MAN, 23, experienced shipping and stock clerk, inside salesman, at present employed, desires position with progressive firm where hard, conscientious work would merit advancement; prefer yarns or silk firm; reasonable salary. E 900 Times Downtown.

YOUNG MAN, 19 years, American, desires position anything; night work preferred, not essential; educated; accurate typist, literary experience, artistically inclined; any honest work considered. Write only, Job Seeker, Apt. 23, 521 West 111th St., New York City.

YOUNG MAN, 19, college education, at present employed by a leading daily newspaper, desires a position where his advertising experience can be best utilized; agency, newspaper, periodical or department store advertising work being preferable. C 1058 Times Annex.

YOUNG MAN, high school graduate, desires position, six days, Saturdays excluded; excellent references; Christian; licensed to drive car. Baldwin, 48 West 66th St.

YOUNG MAN, 21, good appearance, four years' selling, stock, shipping experience, desires position; best references. J 210 Times.

YOUNG MAN, 24, well educated, seeks connection with reliable firm, assistant production manager, sales experience. B 1222 Times Bronx.

YOUNG MAN, 22, efficient, industrious, eight years' business and mechanical experience, seeking position; good future. C 250 Times.

YOUNG MAN, married, thoroughly experienced in paints, varnishes, dampproofing and waterproofing; also estimating and selling. J 543 Times.

YOUNG MAN, 32, married, thorough banking experience, wishes position of trust, outside. J. J. Hilbert, 51 East 88th.

YOUNG MAN, 22, desires position, clerical or assist generally; good appearance and ability; experienced. C 252 Times.

YOUNG MAN, THOROUGHLY FAMILIAR RADIO FIELD, DESIRES POSITION. A 1185 TIMES HARLEM.

YOUNG MAN, 26, Christian, desires position with future, preferably outside; 5 years' experience; no canvassing. C 220 Times.

YOUNG MAN, 29, single, executive ability, desires responsible position with business concern. B 1122 Times Harlem.

YOUNG MAN, 25, ACCOUNTANT BOOKKEEPER, FOR EVENING OR NIGHT WORK; TAX EXPERIENCE. J 37 TIMES.

YOUNG MAN, 20, honest, ambitious, desires change; assistant secretary; clerk; $22; will start Monday. E 902 Times Downtown.

YOUNG MAN, 23, wishes to learn real estate business; willing worker, some construction experience. Altman, 221 Tiffany St.

YOUNG MAN, 25, married, desires to learn real estate business; salary no object. J. Plunkett, 451 East 165th.

YOUNG MAN, 22, energetic worker, wishes position in up-to-date haberdashery; best references; salary secondary. C 285 Times.

YOUNG MAN, 22, university education, desires legitimate position. K 478 Times.

YOUNG MAN, 22, wishes position with future; selling experience. K 536 Times.

YOUNG MAN desires clerical position with chance for advancement. C 271 Times.

YOUNG MAN, 22, position where ability, hard work essential. H 467 Times.

YOUNG MAN, 23, intelligent, desires position with growing concern. J 200 Times.

YOUNG MAN, 21, willing learn trade, can furnish references. C 223 Times.

YOUNG MAN, technical graduate, desires work with chemical concern. F 402 Times.

QUALIFIED HIGH-GRADE SALES AND SALES PROMOTION EXECUTIVE AVAILABLE.

For the last five years this man has been successfully employed as follows:

1. Three years general sales manager large automatic distributer.
2. One year director of sales research prominent New York advertising agency.
3. At present sales manager investment banking company.

His experience combines all the essentials for efficient sales management, direction and promotion; is thoroughly qualified in all phases of advertising and marketing, including practical over-the-counter experience.

The record, personality and native ability of this man recommends him for serious consideration to those organizations in need of high-grade sales executive ability. T 10 Times.

SALES—American, 34, college education, good personality, highest integrity, imagination, successful sales and sales development experience, desires permanent connection with reputable concern in sales work with opportunity for development along sales executive or marketing lines. Z 463 Times.

PHILADELPHIA REPRESENTATIVE, 16 years' selling experience, desires connection with strong COTTON GOODS line selling the trade; dress, shirt and jobbing trades; commission basis; references. Y 2466 Times Annex.

REFINED young American wishes to make change first of year; good salesman, also had English and German business experience; only first class and bona fide undertaking will be considered; no stocks and bonds. J 204 Times.

COLLEGE graduate, 21, five years' engineering and business experience, wants assistantship to executive; honest, capable handling men and assuming responsibility; highest references. Flatbush 9086, Greene.

COLLEGE STUDENT desires work Saturdays, Sundays, caddie, salesman. A 1180 Times Harlem.

SITUATIONS WANTED—Male.

MY MAN FRIDAY IS AVAILABLE.

You heard the story of Robinson Crusoe and his good man Friday—well, my good man Friday is leaving me. His is all that Friday was and more. Yes, I'm very sorry.

He feels that he would rather throw his ability with an organization offering a larger field for the expression of his talents.

You don't have to remind him of the "Message to Garcia." If you want a thing done it's done. He is young enough to interweave into your organization, still experienced enough to know the value and respect the other man's viewpoint.

His experience and training is quite diversified, but he is best fitted in the capacity of sales executive.

His activities cover the entire field of selling. This ability, however, tempered with his knowledge and experience of factory costs, production and accounting.

He is loyal and at all times willing to submerge his own personality for the good of his employer.

I can place you in touch with this man.

Joseph Ewing, 908 Bar Bldg., 36 West 44th St., New York City.

COLLEGE MAN, last year studying night, work at bottom. J 863 Times.

FEMALE HELP WANTED.

ADDRESSERS, MUST WRITE DISTINCTIVE HAND; NO HOME WORK. 6TH FLOOR, 586 6TH AV.

ADDRESSERS wanted, piece work. Apply Thursday morning, Room 1601, 287 4th Av.

ADDRESSER to type envelopes at home; $2 per thousand. 133 West 23d.

ARTISTS on naturalistic birds and flowers; only those with experience on lamp-shades need apply; compensation commensurate with ability. 5th floor, 22 West 23d.

BOOKKEEPER, STENOGRAPHER, experienced double entry, controlling accounts, trial balance; splendid opportunity for refined, conscientious girl. H. A. Stern, Room 1237, 352 West 42d.

BOOKKEEPER, assistant, to help on books and do general office work; knowledge of stenography essential; salary $25. Call at Room 511, 76 William St.

BOOKKEEPER-STENOGRAPHER or typist, in advertising agency in Grand Central district; state experience; salary $18. W 350 Times.

BOOKKEEPER, experienced only; willing worker; one who can operate Burroughs bookkeeping machine. Apply at once, London Lighting Wares Co., 450 Broadway.

BOOKKEEPER, capable of taking care of entire set of books; write, stating age, experience, religion and salary expected. Box 11, Room 1111, Flatiron Building.

BOOKKEEPER, some experience necessary. Lesmake Clothes, Inc., 240 Broadway.

CASHIERS.

R. H. MACY & CO., INC., HAVE VACANCIES IN THIRD FLOOR ROOM FOR CASHIERS; EXPERIENCE NOT NECESSARY. APPLY ANY TIME DURING THE DAY AT EMPLOYMENT OF FICE, FIRST BALCONY, 34TH STREET ENTRANCE, NEW WEST BUILDING.

CASHIER, experienced, for credit store. Apply Wiles, Inc., 198 Livingston St., Brooklyn.

CHAMBERMAID AND WAITRESS, WHITE, EXPERIENCED, FOR SMALL FAMILY, SLEEP IN OR OUT. APPLY 9-12, 220 WEST 79TH ST., APARTMENT 71. ENDICOTT 3419.

CHAMBERMAID, German, white, about 30 years old; must speak some English; carfare paid. 16 West 85th.

CHAMBERMAID, waitress, white; sleep home. Rhinelander 8296 before 10, after 6.

CLERICAL ASSISTANT.

Young lady to handle considerable detail work in sales office; ability to operate switchboard and do typing absolutely essential; moderate salary to start but for one willing to apply herself, steady advancement is assured. Telephone for interview after 10 A. M. this morning. Gramercy 2131.

CLERK, 17, with knowledge of typing for position in policy department of a large downtown marine insurance office; beginner considered; excellent opportunity; state qualifications and salary. W 793 Times Downtown.

CLERKS for New York and Brooklyn. Apply Miss Tracy, 834 Canal St., N. Y.

COOK, German; two in family, small house; also waitress wanted; best references. Z 2062 Times Annex.

COOK-MAID—Temporary position; top wages. Gant, 277 Park Av., Apt. 3C.

DESIGNER'S ASSISTANT ON HIGH-GRADE AFTERNOON DRESSES; CALL MORNINGS. GOLDEN ROD COSTUME CO., 6 WEST 32D.

ELEVATOR OPERATORS.

ARNOLD, CONSTABLE & CO., 6TH AV. AND 40TH ST.,

are organizing an elevator corps that will be the finest in the city. Applications will be accepted from young women, tall, neat and intelligent, between ages of 21-35. Exceptional salaries. Apply Supt., Personnel Bureau, 4th floor.

EMBROIDERER, experienced, to work on premises. Reh, 894 Broadway.

FINANCIAL institution desires the services of an experienced Burroughs bookkeeping machine operator; reply stating experience and salary desired. Address "A. A.," P. O. Box 822, City Hall Station, New York City.

FLOOR DIRECTORS.

R. H. MACY & CO., INC., HAVE VACANCIES FOR INTELLIGENT YOUNG WOMEN OF GOOD APPEARANCE; THE WORK CONSISTS OF DIRECTING CUSTOMERS AROUND THE STORE; THESE POSITIONS REQUIRE NO PREVIOUS EXPERIENCE AND OFFER INTERESTING WORK FOR YOUNG WOMEN WHO ARE LOOKING FOR TEMPORARY POSITIONS WILL BE PERMANENT HOLIDAYS; SOME OF THESE POSITIONS WILL BE PERMANENT.

APPLY ANY TIME DURING THE DAY AT EMPLOYMENT OFFICE, FIRST BALCONY, 34TH ST. ENTRANCE, NEW WEST BUILDING.

GENERAL HOUSEWORKER, white, for small family where laundress is kept and chauffeur assist with cleaning. 210 West 90th, Apt. 12F.

GENERAL HOUSEWORKER and cook, experienced; high wages. 71 Beach 41st St., Edgemere, L. I. Far Rockaway 0073.

GIRLS, 17 to 21, to train for permanent positions in our new tape system of automatic printing telegraphy; a desirable occupation; no experience necessary; $60 per month during short training period; immediate increase to $75 per month on graduation; rapid promotion in salary and position thereafter. Apply Room 1702, 24 Walker St., near Canal St. and Broadway.

GIRL to answer doctor's telephone. Call between 12 and 2; Apt. 1, 1,190 Madison Av.

GIRL, experienced, to run errands and make herself generally useful. PEGGY Both Shop, 2,447 Broadway.

GIRL, general housework, plain cooking; small family; white. Flaughter, 823 West 181th.

GIRLS to do folding and enclosing. Coppenger, Room 601A, 1,765 Broadway.

GIRL to assist in office work. H. Modell, 191 Fulton St., city.

GOVERNESS, housekeeper, experienced French or German. Teller, 15 East 10th.

GRADUATE NURSES for floor duty. Phone Flushing 2000.

HOUSEKEEPER, white, general, exceptionally clean; plain cook; sleep out. J. T. Riordan, 77 Park Terrace West, near Broadway, 218th. Billings 1497.

HOUSEKEEPER, first-class cook and wait on table; small family; furnish good references; sleep in; wages $100 month. 778 Andre, 161 Mount Eden Av., Bronx. Bingham 0964.

HOUSEKEEPER wanted, middle-aged; good references; good home; good salary. C 247 Times.

HOUSEKEEPER - GOVERNESS, educated gentlewoman under 40; capable managing household; children over 8. Caledonia 9490.

HOUSEKEEPER, institutional experience essential. Lebanon Hospital, Jackson Av. & subway station, Bronx.

HOUSEWORKER, general, white, German preferred, good plain cook, experienced plain cooking, no washing, apartment, 4 family; $85 month. Apply by letter, state full particulars and references. W 359 Times.

HOUSEWORKER, general, plain cooking; good wages; no washing; comfortable. Apply Mrs. J. Karpen, 410 Riverside Drive.

HOUSEWORKER, small family, reference required. Strumpe, 354 East 149th. Bingham 2687.

HOUSEWORKER, white, plain cooking; sleep out. Smith, 940 St. Nicholas Av. Wadsworth 8000.

HOUSEWORKER, must be good cook and waitress; reference required; one lady in small apartment. Plaza 1392.

HOUSEWORKER, white, must cook; good wages. 9 Clark Pl., Brooklyn. Main 2484.

FEMALE HELP WANTED.

HOUSEWORK—German, English-speaking; plain cooking; 2 adults. Mrs. Mandelbaum, 1,971 7th Av. Call before 2.

INSTRUCTRESS for singing class and choir practice; also assist at Sunday morning service; in an institution; state salary. L 723 Times Downtown.

MODELS, SIZE 16.

FOR SHOWROOM OF COSTUME HOUSE; SEVERAL VERY DESIRABLE POSITIONS. APPLY ALL WEEK.

JOS. G. BRENNER CO., INC., 126 MADISON AV.

MODELS, SIZE 16.

FOR HIGH-CLASS DRESS SHOWROOM; HIGH SALARY; LONG SEASON.

MAURICE RENTNER, 466 7TH AV.

MODELS, small 16; experienced and attractive. Apply Starr & Herbert, 222 West 37th.

MODEL, sample, size 16. Irma Cloak and Suit Company, 242 West 36th.

MOTHER'S HELPER, 2 children; good salary. 3,495 Broadway (Apt. 62). Audubon 9500.

NURSE.

EXPERIENCED, TRAINED; BEST REFERENCES REQUIRED; CHILD 2½ YEARS OLD. TREFETHENE, TRAFALGAR 8473.

MODEL, size 16; attractive. Kupler, Shlosberg & Co., 138 West 25th St.

NURSE, experienced, white, for infant and child 3 years, with references. Call Thursday after 2 P. M., Samuelson, 221 West 82d, Apt. 4F.

NURSE, governess, child 1½ years, experienced; references; good pay. Midwood 9419.

NURSE, experienced, competent, care children, 9 months and 3 years; references. Barr, Audubon 10068.

NURSE for 4-year-old boy; must have good references. A. Uffner, 440 Riverside Drive, Apt. 7.

NURSE for 4-year boy; competent references; sleep out. Apply after 9, 740 West End Av., Apt. 10I.

NURSE, experienced, 1-year child; references; mornings. 45 West 81st, Apt. 15S.

OFFICE ASSISTANT, typing and bookkeeping experience necessary; state religion and salary expected; references required. W 388 Times.

OFFICE ASSISTANT, with knowledge of stenography, good at figures; write, stating age, experience, religion and salary expected. Box 12, Room 1111, Flatiron Bldg.

OFFICE CLERK and typist; must understand Rapid Addressing machine; write, stating age, religion, references and salary expected. W 382 Times.

RAPID addressing machine operator and typist; write, stating age, religion references and salary expected. W 383 Times.

SALESLADIES.

AVEDON, 448 5TH AV.,

have vacancies in dress and coat department; excellent opportunity for capable, experienced sales person; permanent position; full or part time.

SALESLADIES, thoroughly experienced selling hosiery, gloves, underwear, &c. Call after 1. Phoenix Women's Shop, 107 West 42d.

SALESLADY, experienced for ladies' apparel; city wear shop; must be able to handle better class of trade and fit and alter corsets. Levin's, 46 East 46th.

SALESLADY wanted, in jewelry store, young, neat appearing. Call between 8 and 9 mornings, corner 40th St., 806 8th Av.

SALESWOMEN.

B. ALTMAN & CO., 5TH AV. AND 34TH ST.,

HAVE POSITIONS OPEN FOR SALESWOMEN OF GOOD APPEARANCE WHO ARE QUALIFIED TO SELL THE BETTER CLASS OF MERCHANDISE IN THE

SHOE,
GLOVE,
CAMERA,
HOSIERY,
NOVELTY,
JEWELRY,
TRIMMING,
UMBRELLA,
UPHOLSTERY,
SILVERWARE,
MEN'S CLOTHING,
STATIONERY,
HANDKERCHIEF,
LEATHER GOODS,
WOMEN'S FOOTWEAR,
TOILET ARTICLES,
AND
ART NEEDLECRAFT
DEPARTMENTS.

PREVIOUS EXPERIENCE NOT ESSENTIAL.

APPLY AT 34TH ST. EMPLOYES' ENTRANCE.

SALESWOMEN,

R. H. MACY & CO., INC., HAVE VACANCIES FOR THE BETTER TYPE OF SALESWOMEN IN THE FOLLOWING DEPARTMENTS:

SILVERWARE,
NOVELTY JEWELRY,
TOYS,
HANDKERCHIEFS,
CANDY AND FAVORS,
PICTURES,
FAR EAST,
GLOVES.

APPLY ANY TIME DURING THE DAY AT EMPLOYMENT OFFICE, FIRST BALCONY, 34TH ST. ENTRANCE, NEW WEST BUILDING.

SALESWOMEN,

WITH EXPERIENCE IN SELLING

JEWELRY,
TOILET GOODS,
GLOVES,
BOOKS,
STATIONERY,
CANDY AND FAVORS,

AT WANAMAKER'S,

BROADWAY AT 9TH ST.

APPLY EMPLOYMENT BUREAU.

SALESWOMEN,

TRIMMED HATS.

R. H. MACY & CO., INC., REQUIRE SEVERAL THOROUGHLY EXPERIENCED TRIMMED HAT SALESWOMEN WHO ARE ACCUSTOMED TO NEW YORK CITY CLIENTELE; THESE POSITIONS ARE ALL-YEAR-ROUND POSITIONS.

APPLY ANY TIME DURING THE DAY AT EMPLOYMENT OFFICE, FIRST BALCONY, 34TH ST. ENTRANCE, NEW WEST BUILDING.

SALESWOMEN,

FURS.

GIMBEL BROTHERS, INC., 33D ST. and BROADWAY.

EXCELLENT OPPORTUNITY FOR THOROUGHLY EXPERIENCED FUR SALESWOMEN.

POSITIONS IN THIS DEPARTMENT ARE PERMANENT TO SALESWOMEN WHO HAVE HAD WHOLESALE OR RETAIL FUR EXPERIENCE.

APPLY EMPLOYMENT OFFICE, 8TH FLOOR, 9 A. M. TO 5:30 P. M.

SALESWOMEN

for coat and suit shop; thoroughly experienced in all capacities; salary and commission; steady position; if not free wire or phone call.

MURRAY MILLER, INC., 11 West 34th St.

FEMALE HELP WANTED.

SALESWOMEN.

STERN BROTHERS,
WEST 42D ST.,

Require experienced saleswomen in the following departments:

JEWELRY
SILVERWARE
LEATHER GOODS
STATIONERY
BOOKS
ART NEEDLEWORK
BRIC-A-BRAC
LAMPS
WOMEN'S NECKWEAR
ELECTRICAL GOODS
UMBRELLAS
TOYS
GLOVES

Apply after 9 A. M., at Superintendent's Office, Sixth Floor.

SALESWOMEN;

SATURDAY ONLY.

R. H. MACY & CO., INC., REQUIRE EXPERIENCED SALESWOMEN OF THE BETTER TYPE FOR THEIR CHILDREN'S SHOE DEPARTMENT.

APPLY ANY TIME DURING THE DAY AT EMPLOYMENT OFFICE, FIRST BALCONY, 34TH ST. ENTRANCE, NEW WEST BUILDING.

SALESWOMAN, to sell Venus face cream; good opportunity; commission basis. 37-39 East 28th, Room 708.

SOLICITORS, experienced subscription; commission and bonus. 624, 1,480 Broadway. Apply mornings.

SOPRANOS and altos for Brahms Club, Leo Braun, conductor. Apply Secretary, Studio 65, Metropolitan Opera House, 1,425 Broadway.

STENOGRAPHER-BOOKKEEPER, desiring change to picturesque, healthful Catskill Mountain town; must be competent, honest, reliable, willing, congenial; position secretarial and home permanent; write in own hand giving personal details and experience. Address Willard Allen, Woodstock, N. Y.

STENOGRAPHER, knowledge of bookkeeping and general office experience, for large wood-working plant located near Long Island City. Write, giving experience, references and salary desired. Z 2053 Times Annex.

STENOGRAPHER IN BRONX OFFICE OF WHOLESALER CONCERN; TEMPORARY POSITION, POSSIBLY PERMANENT; STATE AGE, EXPERIENCE AND SALARY. BOX V 1255 TIMES BRONX.

STENOGRAPHER—General office experience and filing for lumber woodworking plant located near Long Island City. Write, giving experience, reference and salary desired. Z 2056 Times Annex.

STENOGRAPHER, beginner, with knowledge of bookkeeping; resident of Brooklyn preferred; state age, salary, experience. L 790 Times Downtown.

STENOGRAPHER, experienced, resident of Brooklyn; salary $25. Vitagraph Co., Brooklyn. Take B. M. T. Brighton line to Avenue M.

STENOGRAPHER; state religion, experience, references; salary to start, $20. W 357 Times.

STENOGRAPHER, experienced law; no beginner; state experience, salary expected. C 288 Times.

STENOGRAPHER, with knowledge of bookkeeping, wanted; state salary and experience. Box 20, 1,204 St. James Building.

STOCK GIRLS, experienced and accustomed to handling fine merchandise. Maison Bernard, 24 East 57th St.

TEACHER Pitman shorthand, experienced; state details. W 756 Times Downtown.

TELEPHONE operator and office assistant for institution; must be over 25 and have good references. Write, stating experience, age, &c.; salary $20 per week; room and board. Z 2086 Times Annex.

TYPIST wanted by Christian firm, young woman, refined, to assist with office work and attend telephone; not over 25 years age; must have high school education; salary to start $15. W. A. Russell & Co., 70 East 45th.

TYPIST, with downtown wholesale house; stenography not required; state age and salary wanted; steady position with advancement for bright girl. W 769 Times Downtown.

TYPIST, good speed, neat, accurate; salary $15. Call Thursday, Room 1906, 52 Vanderbilt Av.

WOMEN, age 25 to 35, who can spell accurately, to receive telegrams on telephone; $20 month during short training period; $75 to $100 upon graduation, with scheduled increases thereafter; night hours; permanent positions. Apply Room 1702, 24 Walker St., near Canal and Broadway.

WOMAN—Experienced, intelligent and tactful person to supervise boys and assume full charge of mailing department (domestic and foreign) in large textile house. Reply, stating experience and salary desired. V 640 Times Downtown.

WOMEN, married or single, make money in spare time selling hosiery and underwear direct to consumer; large commission. Keystone Hosiery Mills, Suite 320, 500 5th Av., corner 42d St.

WOMAN, reliable, wishing good home with small remuneration can live with elderly lady in West Point, Conn., and assist in light duties; write particulars. Z 2063 Times Annex.

WOMAN, 25-40, order department established publishing house (no clerical work); substantial remuneration; salary, bonus; give telephone. T. X., Box 70, Grand Central Post Office.

WOMAN with clientele to sell high-class children's dresses; commission basis. Stuyvesant 0847 for appointment.

WRAPPERS wanted, experienced in wrapping women's ready-to-wear. Apply all day, Sarneff & Co., 382 8th Av.

YOUNG GIRL student desiring comfortable home in return for light housework; fair wages; good permanent; write in own hand giving personal details and experience. Address Willard Allen, Woodstock, N. Y.

YOUNG GIRL, white, for small family. Apply Apt. 7E, 981 Park Av., or phone Butterfield 2-2.

YOUNG LADIES, part or full time, sell hosiery to friends, &c.; excellent commission. Call Helix Mills, 396 Broadway.

YOUNG LADY to interview customers for service dept., of housefurnishing establishment; must be convincing talker with sales ability; salary and bonus. 365 N. Y. Times Brooklyn Branch.

YOUNG LADY, white, of refinement and education, to take care of and be a companion to girl 9; must sleep in; references required. H 1186 Times Harlem.

YOUNG LADY, dentist's secretary, knowledge of stenography, energetic, good appearance; fine opportunity for advancement; state salary expected. B 1231 Times Bronx.

YOUNG LADY, assistant cashier in insurance office; $15 to begin; Harlem resident preferred. B 1121 Times Harlem.

YOUNG WOMAN, with experience in architect's or contractor's office, to do investigating and reporting in Greater New York; state fully in own handwriting experience, education, age, religion, salary to start; reply confidential. W 806 Times.

YOUNG WOMAN for evening work, hours 9 P. M. to 3 P. M., vicinity of 109th St. and Broadway. Apply 21 West 45th St. (6th floor).

YOUNG WOMAN, well bred, to arrange appointments by telephone for art photographer; commissions paid daily. H 400 Times.

YOUNG WOMAN, assist physicians; opportunity learn practical nursing; steady. J 542 Times.

YOUNG WOMEN for book and stationery store. Apply 21 West 45th, 6th floor.

GRADUATED dental hygienist. Dr. L. A. Ungar, 156 West 86th St.

Employment Agencies.

LAURA K. HAWKINS, 9 CHURCH.
SPANISH-English Stenog., Havana.....$40
STENOS. (2), Dt. $30-$35; Engineers, Typists and Clerks.....$12-$15

SELECTIVE PERSONNEL SERVICE, INC., 30 East 42d St. Vanderbilt 8240.
Secretary-Stenographer, knowledge investment terms necessary; downtown, $40-$50.

HIRST OCCUPATIONAL EXCHANGE, 60 BROADWAY.
Stenographers, $30-$35; dictaphone, $pr., $27-$35; many other openings.

PERSONNEL MANAGEMENT, 347 West 42d.
Stenog. $30; typist asst. bookp., $23; relief operator, file clerk $25; Power's key puncher, $32; addr. checker, $22.

H. & J. EXCHANGE, 74 BROADWAY.
Stenographer, banking, $30; solicitor, advertising experience, $25; switchboard-typist, $22; dictaphone, $25.

COMMONWEALTH AGENCY, 83 Nassau St.
Stenographers, 2 years' experience.....$22-$25
Typists, beginners, experience.....$15-$18

SECRETARY, research experience; salary open. Stern

Closing Hours for Advertisements

Sunday Edition

WEDNESDAY, 6 P. M.—Schools, Steamships, Hotels, Resorts, Amusements.

TODAY, THURSDAY, MIDNIGHT—Display Apartments and Real Estate with cuts, photographs, matrices or drawings.

TOMORROW, FRIDAY, 3 P. M.—Editorial Section.

TOMORROW, FRIDAY, 6 P. M.—Undisplayed classified, Business Opportunities.

SATURDAY, 1 P. M.—Undisplayed classified, subject to omission.

Daily Edition

Advertisements for daily edition must be received before 6 P. M. on day preceding publication.

Classified Advertising Rates

Minimum space 2 lines. Agate line of 6 words.

Situations Wanted	60c
Furnished Rooms, Houses Wanted	60c
Boarders and Board Wanted	50c
Help Wanted	55c
Lost and Found	60c
Real Estate, &c.	60c
Apartments to Let, and Wanted	60c
Country Board	60c
For Sale	55c
Agents Wanted	55c
Automobile Exchange	70c
Mortgage Loans	75c
Employment Agencies	60c
Business Opportunities	$1.00
	Per Word
Buyers' Wants, Offerings to Buyers	15c
Book Exchange (Sundays)	10c

Lost and Found, Deaths, Marriages and Births, inserted until published.

Errors avoided by delivering advertisements in advance of closing time.

Reward of $100 offered by The New York Times for information leading to arrest and conviction of any one obtaining money through a misleading or fraudulent advertisement in The Times.

Telephone LAckawanna 1000.

MALE HELP WANTED.
Salesmen.

DRESS SALESMEN, large following New England States; good opportunity for right party; commission or salary. Union Square Dress House, 9 West 26th.

HOSIERY salespeople; direct to consumer, for best line hosiery in the market, including wools, underhose, children, &c.; excellent commission. Call Helix Mills, 396 B'way.

MOTOR TRUCK SALESMEN.

Thorough, competent truck salesmen who have been successful in Manhattan, Bronx and Westchester Counties can secure permanent connection, with liberal salary and commission. Coliseum Trucks, 5th and Webster Avs., Long Island City.

RADIO SALESMEN.

RADIO SALESMEN.

Several territories open for live specialty salesmen with national advertised manufacturer; commission basis; give references in first reply. W 764 Times Downtown.

ROUTE SALESMEN.

Wholesale port concern wants few experienced men for established routes; must be able to drive Ford car and furnish good references; salary; good opportunity for the right men. Address T. P. 128 Times.

SHOE SALESMAN.

experienced, selling grade china in raw to manufacturing trade; commission basis. Box 179, 2501 World Tower Bldg.

STOVE SALESMEN.

Unusual opportunity for capable, experienced stove salesman to take full charge of our New York and New Jersey business, beginning Jan. 1; $250,000 volume last year; commission arrangement. Write fully giving references to The Favorite Stove and Range Company, Piqua, Ohio.

VARNISH SALESMAN wanted, experienced; state experience, salary and territory canvassed. Z 2066 Times Annex.

SALES EXECUTIVE.

Unusual opportunity for high calibre salesman accustomed to dealing with executives and business men to secure permanent control of force of commission salesmen, with company established in 1870, by developing sales organization in territory where demand for our tonics has outgrown capacity of traveling salesman to cover; only men of strong personality, able to command the respect of his men, accustomed to large commission earnings, who is in position to leave at once, will be acceptable.

MR. H. E. STOVER,
103 WEST 42D ST., ROOM 1218.

MALE HELP WANTED.
Salesmen.

SALESMANAGER—WE HAVE AN OPENING FOR A BRIGHT, KEEN SALESMAN TO ACT AS MANAGER OF OUR SALES DEPARTMENT IN OFFERING TO SOLICITORS OF CLIENTS A PUBLIC UTILITY SECURITY; A MAN WHO HAS ACHIEVED RESULTS IN THE PAST AND WHO CAN CONTINUE TO OPERATE PLAINLY WITH THE COOPERATIVE FACILITIES WE GIVE HIM; WE WILL ARRANGE AN OVERHEAD COMMISSION DRAWING ACCOUNT, DEPENDING ON THE PERSONAL INTERVIEW; GIVE AGE AND EXPERIENCE. W 718 TIMES DOWNTOWN.

SALESMEN.

How much do you save per month?

We can use two salesmen who can stand to make from $5,000 to $10,000 per year in commission; must be over 30 and willing to travel.

Our salesmen work on direct leads introducing the "Crane Class" service; special preliminary offer. See Mr. Mosher, 50 West 47th St.

SALESMEN.

We are sorry we cannot tell you personally of the huge sums our men are earning regularly every week; you owe it to yourself to call for a few minutes and investigate; you can't lose, and the few minutes you spend may be the beginning of an extremely brilliant future; the work is an introductory sale of official source records, backed by the largest military organization of the world; demonstrator takes you out and keeps showing you your own "pot o' gold" yourself; should you prefer territory outside city will advance expenses when you are familiar with proposition; commission basis; men are cordially invited to call, 10 to 12, 2 to 4.

L. EDWARD STEARNS, ROOM 2021,
HUDSON TERMINAL, 30 CHURCH ST.

SALESMEN.

Propitious industrial conditions following the Republican victory make it necessary for us to increase our sales force.

We have an improved industrial service which is absolutely essential to the successful conduct of modern business. We make no gratuitous assertions. We submit positive, unquestionable proof that our service has and is "making good" with 32,000 nationally prominent organizations.

Exceptional salesmen who have sold specialties or stock, basis or service on a commission basis are invited to communicate with us, stating fully in their letters qualifications, experience and telephone number. W 344 Times.

SALESMEN, JUNIOR ELECTRICAL LINE.

We require a number of young men for our New York, New Jersey, Brooklyn, Westchester and Long Island stores and branches. Men selected will be trained in modern merchandising and our methods; must be capable of earning $25 to $50 weekly during training period on advanced commission basis. Also interested in experienced salesmen with executive training or executive ability.

For application and information see Mr. F. H. Oldfield, Director of Personnel, 9:30 A. M. or 1:30 P. M. daily; no other time.

SUITE 400, 25 WEST 43D ST.

SALESMEN to sell Ebling's bottled products to delicatessen, grocery restaurants, &c., as side line; salary and commission. Ebling's Bottling Co., 157th St. and Eagle Av.

SALESMEN to solicit bank accounts; good commission and income to producers.
ROOM 53, 49 BROADWAY.

SALESMEN, experienced, to sell electrical supplies to factories in Jersey City; salary. L 700 Times Downtown.

SALESMAN—Electric fixture salesman; must be high-grade with sales record; salary. W 749 Times Downtown.

SALESMEN to dispose of a quantity of men's imported coats; liberal commission. Eastern Company, 1,265 Broadway, room 1003.

SALESMAN well known automobile trade to sell line of reference; commission basis. 1,000 Standard Book, Evergreen 7025.

MALE HELP WANTED.
Salesmen.

SALESMEN.

FRANKLIN SIMON & CO.,
5th Av., 37th and 38th Sts.,
require
SALESMEN
for
MEN'S GLOVES.

Very liberal inducements to capable salesmen who are accustomed to selling Men's Gloves.

Apply
APPLICATION OFFICE,
5 West 37th St.,
Eighth Floor.

SALESMEN.

FRANKLIN SIMON & CO.,
5th Av., 37th and 38th Sts.,
require
SALESMEN
for
MEN'S HOSIERY.

Very liberal inducements to capable salesmen who are accustomed to selling Men's Hosiery.

Apply
APPLICATION OFFICE,
5 West 37th St.,
Eighth Floor.

SALESMAN—WE WANT A MAN TO JOIN OUR SALES FORCE WHO CAN PRODUCE RESULTS IN SELLING A PUBLIC UTILITY PREFERRED STOCK TO SELECTIVE LIST OF CLIENTS; EVERY AID AND COOPERATION GIVEN, INCLUDING CIRCULARIZING, ADVERTISING, &C., MAILED TO CLIENTS; A LIBERAL COMMISSION OR DRAWING ACCOUNT TO CONNECT; WE WANT A MAN YOUNG ENOUGH TO GROW WITH US AND YET NOT TOO OLD THAT WE CANNOT TEACH; HIS FUTURE DEPENDS ON HIS SHORT ACCOUNT OF YOUR EXPERIENCE, GIVING AGE, AND WE WILL ARRANGE INTERVIEW. W 718 TIMES DOWNTOWN.

SALESMEN—THE FINANCIAL DEPARTMENT OF A PUBLIC UTILITY COMPANY NEEDS TWO PROGRESSIVE, LIVE-WIRE SALESMEN IN CONNECTION WITH THE SALE OF ITS STOCK TO THEIR OWN CUSTOMERS; THIS OPENING GIVES A CHANCE FOR A PERMANENT POSITION IF THE APPLICANT POSSESSES AMBITION AND WILLINGNESS TO WORK; A LIBERAL COMMISSION WILL BE PAID TO COMMENCE AND HIS FUTURE DEPENDS ENTIRELY ON PREVIOUS EXPERIENCE NOT ABSOLUTELY ESSENTIAL; ONLY SERIOUS-MINDED MEN NEED APPLY; GIVE AGE AND EXPERIENCE. W 707 TIMES DOWNTOWN.

SALESMEN.

Men of selling ability are offered an opportunity to secure very large earnings by joining a selling organization, now being developed, to distribute a new, revised and popular book specialty which is endorsed and recommended by the most prominent men in the country and city, and needed by every business and professional man. First offering in this country. Leads furnished and full cooperation given.

Experience in our line not needed. We train you and demonstrate by actual closing of prospects in your presence.

The industrious salesman, on our liberal commission basis, can realize in excess of $100 a week. In other territories men are running from $800 to $1,500 a month.

See Mr. Swink,
Room 407, 13 Astor Place.

SALESMAN.

SALES EXECUTIVE.

Exceptional success of new sales policy makes opportunity for high-grade salesman with executive ability to connect with a company established over 50 years and to secure permanent executive control of force of salesmen on commission and overwriting basis in territory where demand for our tonics has outgrown capacity of traveling salesman to cover; separate line of specialties; salary not important, but unless you have an agreeable personality, a good record of accomplishment, have made substantial commission earnings, can stand prosperity, are able to direct others and are in a position to leave at once, do not answer.

See Mr. Barnes,
PRUDENTIAL PRODUCTS COMPANY,
152 WEST 42D ST., SUITE 1221.

SALESMEN AND CREW MANAGER.

A large manufacturer of an electrical household device needs several good men for its Westchester district; if you are looking for a permanent connection that offers excellent earning possibilities see us.

We are looking for men who have had experience in selling direct to the consumer, and we are willing to pay a salary and commission to those who qualify as crew managers; our salesmen are paid on an advanced commission basis weekly.

See Mr. A. S. Hartzell, 9:30 to 4:30, Room 405, New Rochelle, Thursday and Friday from 1:30 to 3:30 P. M.

If you cannot be here at this time, call New Rochelle 7463 at the hours mentioned above for another appointment. No information will be given on phone.

SALESMEN TO SELL TO RETAIL STORES.

It's a $12.50 staple specialty (simplified bookkeeping system) that EVERY retail merchant NEEDS. We have had tremendous success in the West, just opened New York office and are building organization of high-class men. It's straight commission, $5 on the sale, commission daily. You will average three sales daily if you have ordinary sales ability, six to eight sales if you are a "top-notcher." Room 1400, 247 Park Av.

SALESMAN, one-call man, to introduce new article of nationally advertised auto accessory line in metropolitan district; must have car and license to drive Ford; salary and bonus. Write Box 196, 206 Fitzgerald Building.

SALESMEN, neat appearance, for new income record; long sought and greatly needed by every person with income; quick sales and big commissions assure $100 up weekly to workers. See Mr. Sherman, 9 to 1, Wood Income Record, 21 West 4th St.

SALESMEN for PRINTAPE, which prints gummed tape; attractive sample; shipping room acquaintance helpful; liberal commission; exclusive metropolitan territories; accessory lines. Suite 1002, 507 5th Av.

SALESMEN.

Experienced one only to apply all week.
DITTENHOEFER & HOFFMAN,
747 5TH AV.,
between 57th-58th Sts.

SALESMAN, tools and mill supplies, established trade; high class; metropolitan district; commission and drawing account; attractive proposition for man with trade. N 942 Times Downtown.

SALESMEN wanted to sell timely advertising proposition; liberal commission. Call between 9 A. M. and 2 P. M., C. R. Hammond & Co., 30 Church St., New York.

SALESMAN, to call on Ford dealers and service stations, to sell radiator caps; excellent side line; liberal commission call Longacre 7734.

SALESMEN, Masonic; entirely new apron holder, essential members; earn $10 to $25 daily commission. Room 709, 1,467 Broadway.

SALESMAN—Young man to sell perfume products in the South; salary and commission; state experience and present compensation. W 863 Times Annex.

SALESMEN—2 active salesmen to sell laundry service to householders; salary and commission. Mott Haven Laundry, 730 East 144th St., 2 blocks west of Southern Blvd.

SALESMEN—To sell one and two family houses; leads furnished; excellent commission arrangement. Room 904, 1,465 Broadway.

SALESMAN.

Inside, familiar with auto accessory line; salary; Christian firm. Weaver Eisling Automobile Co., 2,220 Broadway, 76th.

SALESMAN with following among hotels, restaurants and boarding houses, to solicit trade for kitchen; good proposition to right man; commission. 84 N. Y. Times Brooklyn Branch.

SALESMEN, experienced, to sell anthracite coal retail, Brooklyn and New York; attractive commission proposition to right men. W 709 Times Downtown.

MALE HELP WANTED.
Salesmen.

SALESMEN, NECKWEAR.

SEVERAL COMPETENT, EXPERIENCED SALESMEN TO SELL NECKWEAR TO THE DRESS MANUFACTURING TRADE; GOOD OPPORTUNITY FOR AMBITIOUS PERSON; ON SALARY AND COMMISSION. CALL BETWEEN 2 AND 4 P. M. THURSDAY. STRAUSS BRODERIE COMPANY, 11 EAST 36TH.

SALESMEN, accustomed to making big money; we have openings for several aggressive specialty salesmen to travel and sell our advertising service to bankers and merchants; clean, dignified, legitimate and established business; exclusive territory; commission, paid daily or weekly; experience in our line, while desirable, not necessary. Call 154 Nassau St., Room 1212.

SALESMAN.

We want to develop highest type man of $5,000 calibre to become professional life insurance underwriter. Training will include: (1) One month's free class instructions, (2) Field training with assistant manager. Our new training methods bring quick results; commission. W. R. Huntington Jr., Equitable Life, 41 East 42d St. Murray Hill 9168.

SALESMEN.

New York State corporation distributing Government-compiled information has opening for men with sales record; earnings range from $50 to $400 weekly; liberal commission, expenses. 40 West 39th St. Mr. Runey.

SALESMEN—We are anxious to secure two experienced floor covering salesmen who by past experience can prove to us they are capable of earning $150 a week; liberal commissions, and will extend to men of proven ability a weekly drawing account, commission basis. Charlotte Mills, Inc., 1,133 Broadway.

SALESMAN to sell quick-moving line of household chemical staples in greater New York and Long Island; experience calling on paint, hardware and housefurnishing trade essential; man between the ages of 35 and 45 preferred; liberal commission, drawing account. Reply, giving age and previous experience in detail. Box 194, 206 Fitzgerald Building.

SALESMEN.

Excellent opportunity open for two high-calibre men with 700-million dollar life insurance company; men 30 to 40 years can make a connection that will assure them of an exceptionally high income; commission.
ROOM 1045, 120 BROADWAY.

SALESMEN—A large men's clothing manufacturer requires several additional salesmen to take orders for all-wool, guaranteed, tailored-to-measure suits and overcoats at wholesale prices; try-in service and speedy deliveries; large commissions; experienced men preferred, but will consider a few beginners. M. A. Stein & Co., 153 West 125th.

SALESMAN.

Paper mill representatives require energetic, intelligent man, with acquaintance among the manufacturing trade in the metropolitan district; line is paper and related lines; previous experience in the paper business not essential; liberal commission basis. W 326 Times.

SALESMEN—Men can earn big commissions selling real estate; interested persons who have answered our advertisements; live leads make it possible to average $112 per sale; some of our men have made $600 to $700 per week; commissions and positions permanent. Call 9 to 5, Suite 1303, 350 Madison Av.

SALESMEN—Well established manufacturer of needles and pins wants to employ live wire salesmen to their force; Eastern territories, also Virginia and West Virginia open; prefer men with car, who have called on general trade with success; experience and drawing account against commission. W 378 Times.

SALESMAN — INSIDE JEWELRY SALESMAN, ONE WITH INSTALMENT EXPERIENCE PREFERRED; SALARY; HIGHEST REFERENCES. BAER, 503 8TH AV.

SALESMAN, experienced, to sell premium propositions, calling on retailers only for an organization of the highest character; men of vision and vigor can make big money; proposition high class every way; commission basis. Apply Room 601, 175 5th Av.

SALESMEN to sell securities for growing corporation; operation, chain system restaurant cash; now on dividend basis; liberal commissions paid; apply in person, American Economy Securities Corp., 1 Maiden Lane, New York City.

SALESMEN, experienced specialty, to sell syndicate advertising cut service for New York firm; successful men make $100-$250 per week; necessitates traveling; commission basis. Phone for appointment, Columbus 7858.

SALESMEN—Manufacturer of novelty ribbons has opening in territory, Denver to Coast, for well recommended salesman, experienced in this line; drawing account against commission; good opportunity; no side line. W 362 Times.

TWO SALESMEN.

Corporation manufacturing asbestos products, opening a branch in New York, requires the services of two high-grade specialty salesmen capable of introducing a new line; two men of proven ability possessing clean records will be trained by one of our experienced men and every help given to the start; position open and while training and a weekly drawing account against commission arranged in accordance with ability; position will pay between $5,000 to $7,000 per year; apply in person between 10 to 12 A. M., Room 412, 206 Broadway.

MEN, between 25 and 45, with good references, who have the use of or own a motor car, can earn from $500 to $1,000 commission per month calling upon garages, automobile supply houses, paint houses, printers, &c., and making weekly collections for certain chemical products consigned to such concerns for distribution under a new sales plan; products fill requirement of an unsatisfied demand; sales experience not necessary; integrity, energy and ordinary business sense are chief requirements; exclusive protected territory within Greater New York and surrounding districts assigned to principals qualifying as district representatives. Call at Room 2006, Bush Terminal Building, 130 West 42d St., New York City.

AGENTS—Solicitors, those with a following in the commercial and resale trade preferred, for general window cards; commission basis. Call 8:30-10 A. M., 2 to 4 P. M. Room 414, 1416 Broadway.

CHINESE imported goods salesman; wonderful opportunity for experienced man; commission. Trafalgar 8452.

Employment Agencies.

THE PERSONNEL COMPANY,
9 Church St., between Cortlandt-Liberty.

ACCOUNTANTS, $3,000; requires very broad public exper.; $2,600-$3,000; juniors, 160 needed, able handle full sets books; $126-$150.

PRIVATE SECY.-Steno., financial executive; $1,800-$2,500; steno., $30.

TYPISTS, excellent working conditions, $25.

DESIGNER, archit., wide exper. office bldgs., $60 up.

PAYROLL, clerk, 30-35, timekeeping, several yrs. exper., hours 12-10 A. M., $20-$28.

CLERKS, H. S. education, $65-$80.

BANK MEN, rackle tellers, excellent opportunities, $1,200-$1,400.

TOPOGRAPHICAL draftsman, American, 30 Amer., $2,400; all maintenance.

The POLYTECHNIC & COMMERCIAL Bur., 148 Nassau St., Beekman 3870.

CONSTR. SUPT., papm., travel., Open

ARCH. draftsman, Penna., temp. to $70

ARCH. draftsman, gen'l exp. $50-$60

ARCH. draftsman, exper. $40 up

Layout draftsmen, indust. bldgs. $44-$55

Jr. ARCH. draftsman $25

STRUCT. designer, fabrication exp. $50-$60

STRUCT. steel detailer $40 up

Layout draftsmen, indust. bldgs. $45-$55

Plumbing layout draftsman $250 mo.

Elect. engrs., exp. p. p. const. $50 up

SALES engrs., college grad. $2,000

C. E. Grad., filtration $125 mo.

TRACERS, gen'l exp. $25-$30

Jr. Mech. draftsman $20-$25

FINANCIAL correspondent, inquiries, statistics $60

POSITION SECURING BUREAU,
206 Broadway, Corner Fulton. Room 819.
Head Bkpr., knowl. titles and mortgages, $2,200; title and mortgage clerk, $2,000.
$3,000. Master Bkpr., $1,500; E.-P. Bkpr. and Typist, $1,500; Title Examiner, law clerk, $1,800; Typist, knowl. bkpg., day or night shift, $1,200; Steno., $1,500; Typist Clerks, $960; Jr. Clerks, H. S. Grads., $900; Personal Injury Investigator, $1,200; Endorsement and Cancellation Auto Clerk, $1,200; Compensation Rater, $1,200.

BROWN EXCHANGE, 17 WEST 42D ST.
Supervisor of force of advertising solicitors; must have magazine of national repute advertising experience, metropolitan district, thorough knowledge of advertising agencies; only highest calibre man considered; salary open.

MUTUAL BUS. SERVICE, 15 PARK ROW.
Accountant, good opp., $40; Private Secy., H. S. Grad., $20; Stock Clerk, $15; Typists and Clerks, $15-$18; Jr. Clerks, several; $12-$15; Draftsman, plumbing lay-out, temp., $250.

PERSONNEL PLACEMENT, 17 West 42d.
Burrough's bookpr., small fast growing bank, $2,400; credit, $2,400; bkpr., $32; bookpr., $32; rug packer, $23; factory foreman, $38; boy, $4-up.

MALE HELP WANTED.
Employment Agencies.

KEYES, FOUST & HEFFRON, Incorporated,
EMPLOYMENT SPECIALISTS,
10th floor 165 Broadway. Cortl. 5494.

COMMERCIAL DEPARTMENT (Mr. Keyes).

COST ACCT.—Age, 30-40; must have sales personality; some traveling; really C. P. A. firm Start at $3,000

COMBUSTION ENGR.—Age, 30-40; American; licensed; take charge large boiler room $40-$45

STENO.-CORR.—Credit dept. $28

BANKING & BROKERAGE DEPARTMENT (Mr. Foust).

NEW BUSINESS MAN.—S. E. firm; must know Wall St. thoroughly...excellent salary

STATISTICIAN—Cotresp'd't, bond exp...Open

ORDER CLERK—Sr. bond exper. $50

ASST. MGR.—Bond house, sales exper. $50

TITLE CLOSERS—Lawyers, exper'd...$40 up

SR. ACCT.—Title exper. $2,300

SR. COLLECTOR—Instal. exp., to travel South $2,000

NIGHT PAY. AND REC. TELLER—Hrs. 3:30 to M. $1,800

SR. BANK CLERK—Country bank, gen'l exp. $1,800

NOSTRO BKPR.—Fgn. dept. bank $1,800

BOND LDGR. BKPR.—Exper. $1,500

FLOORMAN—Middle aged, good personality $1,400

BURR. BKPG. MACH. OPERS—Exper., $1,200 up

MOON-HOPKINS OPER.—Good opport. Open

FLOORMAN AND PORTER—Uptown, private bank $1,200

NIGHT WATCHMAN—12 hours, bank $1,200

TITLE EXAMINER—Exp. law student...$25

JR. CLERK—Brok. house; blot. clerk $20-$25

JR. STENO.—Newspaper; good chance for right young man $22

JR. TYPIST—Italian, pfd. exp. $20

H. S. GRADS. AND BEGINNERS—Banks and brokers $15

RUNNERS—Wall St. exper. $15

FREE REGISTRATION.

NATIONAL EMPLOYMENT EXCHANGE,
Hudson Terminal Building,
30 Church St.,
N. Y. C.

CLERICAL DEPARTMENT.
PLEASE DO NOT CALL UNLESS YOU HAVE THE QUALIFICATIONS SPECIFIED BELOW.

ASST. EMPLOYMENT MANAGER—Live wire. Able to handle and select hotel employe type. Will advance materially after ability demonstrated. $30. 1C-1

SECRETARY-STENOGRAPHERS (1)—clean-cut live wire; secy. to editor of publication, $30. (1) Rapid, full of pep, secy. to exec. of produce co. $30. 1C-2

STENOGRAPHERS (1)—Ambitious, age about 25; potential executive ability; advance in one month, $25 start. (1) age 30-35; knowledge of bkpg. $25. 1C-3

BILL CLERK—Hard worker, very rapid at figures, neat penman, $30. 1C-4

COST CLERK—Construction cost; Newark, $125 mo. 1C-5

BKPR. & TYPIST—Age 25-35, $25. 1C-6

ASST. BKPR.—Expd. on receivables and payables; good penman; good personality, $25. 1C-7

PURCHASING CLK.—Expd. in checking bills and discounts; live wire; H. S. grad. at least. $25. 1C-8

The "NATIONAL,"
90 Church St. 7th floor.

UNIVERSITY EMPLOY. BUREAU, INC.,
49 WALL STREET.

College Grads., statistical work $35

Order Clerk, brokerage; Blotter Clerk, brokerage; Bookkeeper, brokerage $40

Bookkeepers, brokerage $30-$35

Rack Clerks, day and night $1,000-$1,200

TECHNICAL DEPARTMENT.

Draftsman, gen'l bldg., engineering $175

Draftsman, boiler exper. $125

Combustion Engineer, handle men $43

Marine Designer, W. & B. boilers, Salary Open

Concrete Designer and Steel Power—Indus. $60

Draftsman, arch. plumbing layout $250

Engineer, car lighting, repair; Cuba $225

Const. Mgr., wide exp. estimating, Salary Open

ELSIE DIEHL AGENCY, INC.,
1 Beekman St., Opp. City Hall.

BKKPR., 5 yrs.' mfg. exp. $35

BKKPR., typist, Brklyn., age 28, mfg. $35

BKKPR. typist, Bronx, lumber. $30

CORRESP., typist, Bronx, sales, trvg. $30

TYPISTS, Underwood biller, R. R. $18-$27

CLERKS, JUNIORS, ins. and comml. $14-$15

BANK MESSENGER, age 21, uptown $30

CLERK, sales, Bronx $15-$18

ASST. SHIP. CLERKS, Brklyn., exp. $15

CHAUFFEUR, auto dar, drug firm $27

LORING PRATT AGENCY,
152 Nassau St.
Free Registration.

Account Checker, Insurance $33-$35

Bookkeeper, Insurance Exp. $25

Bookkeeper, ins. Brokerage Exp. $25

JUNIOR CLERKS $15

HOTALING EMPL. EXCHANGE, INC.,
9 Church St., Room 53. Cortlandt 0300.

GEN'L BKPER., Ins. Real Estate, Profit and Loss Statements, &c. $33

STENOG., Ars St. line $30

YOUNG MAN, 17, Officer's Platform $15

MALE HELP WANTED.
Employment Agencies.

EXECUTIVE SERVICE CORPORATION,
Wm. D. Camp, President,
1816 Pershing Square Building,
Opposite Grand Central.

DRAFTSMEN, loft and office building experience $50-$60

1 Structural Steel Design $55-$60

1 Architectural designer (age 25-35), up to $80

1 Architectural detail, lakeshore trim, up to $55

1 Mechanical designer, M. E., conveyor experience pref. $40

DIRECTOR, boys' and men's work, church, Wilmington, Del. $1,200

BOOKKEEPER-STENOGRAPHER $25

BROOME AGENCY, 15 BROAD ST.
A1 letterer and tracer, $45 up; mech. engineer, sales work, Western man, mech. engineer, little exp., $30-$40; struct. steel designer, exp. theatres, $300.

PERSONNEL EXCHANGE, 114 LIBERTY.
Secty.-Steno., A1 record, experience...$1,800
Chemical engineer, recent graduate...$1,500
Clerk, stock transfer department $1,200
CLERK, order, $1,000; steno., sales, $1,800.

ARCADE AGENCY, 56 BROADWAY.
Typist-Dictaphone, uptown, $23; Jr. Clerks, Wall St., beginners, $16; others, H. S. Grads., $11-$15; Runners, beginners, $11-$15.

Instruction.

STUDY ACCOUNTANCY AT HOME.

The demand for skilled accountants—MEN WHO REALLY KNOW THEIR BUSINESS—is unceasing.

Men who can prove their qualifications in this important branch of business are rapidly promoted to responsible positions—given an opportunity to earn real salaries.

Preliminary knowledge of bookkeeping is not necessary. You will be given whatever training, instruction or review on the subject of bookkeeping you may personally need—and without any extra expense to you. We train from the ground up, according to individual needs.

The coupon below is for your convenience if you are interested in finding out what this training might mean to you. Mail it at once or

CALL OR TELEPHONE
LAMALLE EXTENSION UNIVERSITY,
112 WEST 42D ST. BRYANT 5000.
OPEN EVENINGS.
Brooklyn Office, 26 Court St. Triangle 9512.
Send for Booklet A-40.

NAME .....

ADDRESS .....

GET YOUR CHARACTER ANALYZED.
The most reputable information bureau in America refer inquiries about Vocational Counsel to Dr. Katherine M. H. Blackford, whose twenty years' successful practice has made her the authority to consult about your job or other personal problems. Write, phone or call for appointment. 50 East 42d St. Vanderbilt 4824.

ACCOUNTANCY.
Are you interested in training for the C. P. A. degree or for an executive position as Controller, Treasurer, Office Manager? If so, investigate the professional courses of Pace Institute. Write for helpful booklet, "Your Market Value," and Bulletin 25. Pace & Pace, 30 Church St., New York City.

AUTO INSTRUCTION for men and women car owners and prospective owners, day or evening; separate classes for ladies; complete equipment; thorough individual instruction; get visitor's card for catalog free on request. West Side Y. M. C. A., 302 West 57th St., New York, Columbus 1020.

MEN WHO LIKE TO DRAW.
Largest commercial art studio in America, employing 100 artists, offers unusual opportunity for practical training during spare time; only those who want to make commercial art their profession will be interviewed; state age. Write Box 1, Times Annex.

HOTELS NEED TRAINED MEN—Nation-wide demand for high-salaried executives; past experience unnecessary; we train you by mail and put you in touch with big opportunities everywhere; write for free booklet particulars. Lewis Hotel Training Schools, Desk 118 Washington, D. C.

EARN $35-$125 A WEEK—Learn motion picture, commercial and portrait photography; 8 months' course; free booklet. C. T. N. I. Inst. of Photography, Dept. 1, 36th St., N. Y.

ENGINEER teaches mathematics, drafting, architectural, mechanical, structural, surveying. Mondell, 50 East 42d.

AGENTS WANTED.

MANUFACTURER'S AGENT.
Responsible manufacturing corporation wants representative in New York and Philadelphia territories by manufacturing commission agent who is acquainted with and calling on automotive and furniture upholstery trades, manufacturers of automobile fabric accessories, trunk and suitcase manufacturers. S. B. Davison, 800 North Clark St., Chicago, Ill.

AGENT wanted for the sale of paper, special trade, interesting to bookbinders and boxmakers. E. Ulmann, 3, rue de l'Eperon, Paris, France.

SEVERAL important French pearl wreath factories require buyers, agents and representatives for all countries. Write Union, 51, Rue de Rennes, Paris (France.)

FOR SALE

Rate 65 cents an agate line.

COAL range, double oven, new waterback, copper boiler; perfect. Edgecomb 1174.

Cats, Dogs and Birds.

CHOW puppies, exceptional, prize stock; three months. Wm. Harmon, N. Y.

House Furnishings.

BIG G FURNITURE WORKS.

Located on the side street out of the high rent district—sells

EVERYTHING FOR THE HOME DIRECT FROM FACTORY TO YOU.

Wholesale prices save you 25 to 50%.

Carloads of bedroom, dining room, living room suites and thousands of odd pieces for every room.

8 lofts full of quality furniture.

Example of factory value:
$260 complete bedroom suit, $149.

Factory showrooms open evenings till 9 P. M. Saturdays 10 P. M.

New big catalogue on request.
Phone Butterfield 5000.

BIG G FURNITURE WORKS.

305-307 East 76th St.
Just a step east of 3d Av. "L" station.

MAHOGANY chiffonier, gate-leg table, small typewriter table, 2 Windsor chairs, 2 small upholstered chairs, floor lamps, pier brass fireplace, fixtures, kitchen table, chair, utensils and dishes. Call afternoon, Apt. 9, 175 5th Av.

WONDERFUL value, living room suites, manufacturer's samples, mohair coverings, all hair; guaranteed values, $450 to $550; close out, $325 and $350. Henry C. Meyer, 119 East 24th. Ashland 79.

BEAUTIFUL hand-carved Chinese teakwood desk and chair, rare bronzes and royal Sevres vases, will sell cheap. Call between 5 and 7. Schuyler 9683. 567 West End Av. Posner.

SIX ROOMS of good mahogany and oak furniture, hangings, bric-a-brac, silver, linen, victrola, complete, $1,800. Academy 6117.

REED AND WILLOW FURNITURE direct from factory, lowest prices; large selection; single pieces or sets. Long Beach Reed Co., 138 East 41st, near Lexington Av.

DAY BED, hand-carved, dark oak, complete; cost $1,800; reasonable. Call 148 East 49th St., apt. 3.

COMPLETE solid mahogany twin bedroom suite, slightly used, sacrifice at once. 164 East 61st, basement. Colony, Regent 9623.

DINING set, 12-piece; good condition sacrifice. 1,366 St. Nicholas Av. Wadsworth 8530. Apt. 52, after 6 P. M.

GOING South, sacrifice ivory beds, chiffonier, bookcase, safe, rugs, draperies. Bradhurst 0177.

DINING ROOM SUITE, 9 pieces, new, modern style; sell half price. Phone mornings for appointment, Trafalgar 2229.

BEDROOMS SETS (2), dining room, parlor, reed and kitchen sets for sale, &c., 6200. 64 West 107th St., Apartment 14A.

Jewelry.

BRACELET, flexible platinum, diamonds and emeralds; newest exclusive design; blue-white diamonds; sell quick buyer, $1,200. C 377 Times.

DIAMOND ring, 5¼ carats, flawless gem; beautiful platinum setting; lady sacrifices $2,500; bargain; no dealers. K 549 Times.

DIAMOND engagement ring, 1¼ carats, perfect; bargain $200. B 1194 Times Harlem.

ENGAGEMENT ring, dainty, perfect, solitaire, blue-white; $175. White, 125 Station G.

ENGAGEMENT ring; pretty, ¾ carat; perfect solitaire; $200; bargain. N 486 Times.

LADY'S perfect solitaire ring; must sell; $75; inspection. L 716 Times Downtown.

Musical Instruments.

GRANDS, upright, pianos, including used Steinway, Mason-Hamlins, Steins, Knabe, Weber; sell, rent. Erck, 961 6th Av. Circle 4987.

VICTROLA, brand new, mahogany cabinet; cost $225; with $100 worth of records, for $150. Phone 6759 Pennsylvania.

STEINWAY baby grand, like new; must sell at once. 17 West 126th.

CRICKERING upright; 1915; fine condition; fine exercise. Klein, 481 West 36th.

WANTED TO PURCHASE.

HIGHEST SPOT CASH PRICES PAID FOR FURNITURE SUITES AND ODD PIECES, PIANOS, VICTROLAS; STRICTLY CONFIDENTIAL. PHONE MR. FRANK, CHELSEA 2496.

BOUGHT for highest cash price, contents of residence, furniture, pianos, works of art, books, bric-a-brac, carpets, rugs, &c. Jones, 161 East 125th. Harlem 2767.

FURNITURE WANTED.
Highest cash prices contents houses, apartments; pianos, rugs, works of art, &c. Henry, 115 University Place, Stuyvesant 5577.

HAVE YOU DISCARDED APPAREL?
We buy used gowns, dresses, furs, &c., and pay highest cash prices. Phone Bryant 4776; representative will call.

WANTED—Pay full value contents apartments, houses; pianos, books, paintings, bric-a-brac. Miller, 120 University Place, Stuyvesant 3783.

HIGHEST cash for furniture, contents houses, apartments; pianos, china, rugs, bronzes, &c. Poulson, 157 East 47th. Stuyvesant 10161.

OFFICE furniture bought, any amount, typewriting machines, safes, desks, chairs, filing cabinets; highest prices paid. Telephone Canal 4178.

WILL buy new corrugated or fibre boxes, obsolete or discolored lots. Bibley, 51 Beekman St. Beekman 2259.

OFFICE furniture wanted; any quantity; highest cash prices paid. Phone Stuyvesant 5036.

DIAMONDS, gems, jewelry purchased from estates and individuals. Levinson, 1,476 Broadway, 42d. Longacre Bldg., Room 616.

QUICK—CONFIDENTIAL ACTION—CASH for diamonds, watches, jewelry, pawn tickets. POLKOPH'S, 167 West 48th. Bryant 4781.

WANT to buy house-broken dog, any small breed, 6 months old. 456 Rivers side Drive, Apt. 4A.

GRAND or upright piano wanted; state make, price, Anderson, 500 Manhattan Av.

STEINWAY of Knabe baby grand wanted. Taylor, 207 West 111th St. University 1851.

Army Orders and Assignments.

Special to The New York Times.

WASHINGTON, Nov. 13.—The War Department published these orders today:

Engineers.

Wooten, Col. W. P., to Hot Springs Army and Navy Hosp., sick.

Gee, Maj. C. C., to duty with 347th Engrs., Org. Res., Kansas City.

Miscellaneous.

Salmon, Capt. H. G., Jr., A. C., to duty as asst to Fin. Off., U. S. A., at Phila.

Van Tuyl, Capt. H. R. C., to Manila from San Francisco about Dec. 30.

White, Capt. W. R., Q. M. C., to Presidio of San Francisco.

Schulze, 1st Lt. L. D., A. S., to duty, office Chief of Air Svce., Washington.

Leaves.

McIntyre, Maj.-Gen. F., Chief Bur. Insu. Affairs, 15 days.

Cocke, Lieut.-Col. J., Gen Staff, 15 days.

Porter, Lieut.-Col. R. S., Gen Staff, 22 days.

Landrum, Capt. E. M., Adjt. Gen., 15 days.

Van Tuyl, Capt. H. R., Vet. Corps, 1 mo. 15 days.

THE WEATHER.

WASHINGTON, D. C., Nov. 13.—The disturbance that was over Lake Superior Tuesday night has advanced rapidly northeastward beyond the field of observation. Another disturbance with promise of considerable activity is central over the Southern Rocky Mountain region. A tropical disturbance is moving rapidly northeastward and is central tonight about 300 miles south of Bermuda. It will cause dangerous gales in its path. High pressure extends from the Northern Rocky Mountain region eastward to the lake region, with centres over Eastern Montana and the Michigan Peninsula.

During the last twenty-four hours rains have occurred in the lower Mississippi and Ohio Valleys, the lower lake region, at scattered points in the Middle and North Atlantic States and on the North Pacific Coast. Snows have occurred in the Middle and Northern Rocky Mountain region. It has become slightly warmer in the Atlantic States and decidedly cooler in the Middle Mississippi Valley, the lake region and the Northern Rocky Mountain region.

The outlook is for unsettled weather with rain Thursday in the Ohio Valley and on Friday in all States east of the Mississippi River except New England and Florida. It will be warmer Thursday in the Middle and North Atlantic States.

COURTESY—WIDE WESTERN CONSERVORS.

In the following record of observations at United States Weather Bureau stations yesterday the temperatures given are the highest during the twelve hours from 8 A. M. to 8 P. M. and the lowest during the preceding twelve hours from 8 P. M. to 8 A. M.; the barometer reading and condition of weather are those recorded at 8 P. M. Rainfall is for the twenty-four hours ended at 8 P. M.

Temperatures.Barom-Rain-

Station.	High.	Low.	eter.	fall.	Weather.
Abilene	78	44	29.90	..	Clear.
Albany	62	48	30.24	..	Clear
Atlanta	64	54	30.28	..	Clear
Atlantic City	64	52	30.24	..	Clear
Baltimore	64	50	30.26	.04	Clear
Bismarck	18	6	30.50	..	Pt. Cl'dy
Boston	72	50	30.16	..	Cloudy
Buffalo	58	50	30.36	.02	Clear
Charleston	72	56	30.24	..	Clear
Chicago	44	34	30.42	..	Clear
Cincinnati	52	48	30.36	.08	Cloudy
Cleveland	50	50	30.40	..	Cloudy
Denver	40	22	30.10	..	Clear
Detroit	52	42	30.44	.02	Clear
Galveston	78	70	30.08	.02	Cloudy
Helena	18	8	30.44	.01	Pt. Cl'dy
Indianapolis	48	38	30.38	.20	Pt. Cl'dy
Jacksonville	78	60	30.22	..	Clear
Kansas City	50	34	30.22	..	Clear
Los Angeles	62	48	29.92	..	Clear
Memphis	62	46	30.42	..	Clear
Miles City	26	22	30.52	..	Pt. Cl'dy
New Orleans	78	62	30.18	..	Clear
New York	64	54	30.18	..	Pt. Cl'dy
Oklahoma	58	40	30.02	..	Clear
Philadelphia	62	50	30.26	..	Clear
Pittsburgh	62	56	30.36	..	Clear
Portland, Me.	56	46	30.12	.02	Cloudy
Portland, Ore.	42	32	30.40	..	Cloudy
Salt Lake City	32	28	30.16	..	Clear
San Antonio	78	68	29.94	..	Cloudy
San Diego	72	48	29.90	..	Clear
San Francisco	58	48	30.10	..	Clear
Seattle	38	34	30.44	..	Cloudy
St. Louis	52	34	30.30	..	Pt. Cl'dy
Tampa	82	62	..	..	Clear
Washington	64	50	30.26	..	Clear

Northern New England and Southern New England—Fair and cooler Thursday. Friday unsettled.

Eastern New York, Eastern Pennsylvania and New Jersey—Fair and cooler Thursday. Friday unsettled, followed by rain.

Western Pennsylvania and Western New York—Increasing cloudiness Thursday. Friday rain; not much change in temperature.

NEW YORK CITY WEATHER RECORD.
Official Temperatures.

3 AM	52	12 M	62	6 PM	58
6 AM	53	1 PM	62	7 PM	58
7 AM	54	2 PM	62	8 PM	57
8 AM	54	3 PM	62	9 PM	56
10 AM	55	4 PM	60	10 PM	55
11 AM	60	5 PM	60		

Average temperature yesterday, 54.
Average same date last year, 48.
Average same date for 46 years, 45.
High yesterday, 62, at 1 P. M.; low, 49, at 8 P. M.

Barometer—8 A. M., 30.20; 8 P. M., 30.21.
Humidity—8 A. M., 94; 8 P. M., 74.
Wind—8 A. M., northeast, velocity 8 miles; 8 P. M., west, velocity 13 miles.
Weather—8 A. M., fog; 8 P. M., partly cloudy.

Weather in Cotton and Grain States.

Special to The New York Times.

WASHINGTON, Nov. 13.—Forecast:

North Carolina, South Carolina and Georgia—Fair Thursday; Friday becoming unsettled, with rain.

Florida—Fair Thursday and Friday.

Extreme Northwest Florida, Alabama and Mississippi—Fair Thursday, followed by rain Thursday and Friday.

Tennessee and Kentucky—Unsettled Thursday, followed by rain Thursday and Friday; not much change in temperature.

Ohio—Increasing cloudiness Thursday; Friday rain; not much change in temperature.

Illinois—Rain Thursday. Friday rain or snow and colder.

Indiana—Rain Thursday. Friday rain or snow and colder.

Lower Michigan—Increasing cloudiness Thursday and Friday, with rain or snow south Friday; colder Friday night.

Upper Michigan—Fair Thursday and Friday; colder Friday.

Wisconsin—Increasing cloudiness Thursday, rain or snow. Friday overcast and colder.

Missouri—Rain Thursday, colder northwest. Friday fair and colder.

Iowa—Unsettled Thursday, probably snow, colder west and cold wave extreme west. Friday fair and colder.

Minnesota—Fair Thursday and Friday; colder Thursday in south.

North Dakota—Fair Thursday and Friday; rising temperature Friday.

South Dakota—Fair Thursday and colder east and central. Friday fair, rising temperature.

Nebraska—Snow and colder Thursday, cold wave east and south. Friday fair.

Kansas—Rain and colder Thursday, cold wave by night. Friday fair.

Montana—Fair Thursday and Friday; rising temperature.

Wyoming—Fair Thursday, colder southeast. Friday fair, with rising temperature.

Eastern Texas—Thursday and Friday unsettled, probably showers, colder northwest Thursday; colder Friday.

Western Texas—Thursday cloudy, rain or snow north, rain south; colder. Friday fair, colder southwest.

Fire Record.

A.M.	Loss.
2:30—201 W. 125 St.; M. Silver	Not given
3:10—548 E. 11 St.; not given	Slight
9:00—52 St. and Columbus Av., same car; Third Av. Ry.	Slight
7:45—164 E. 112 St.; Joseph Bender	Not given
8:30—231 W. 40 St.; not given	Slight
11:00—186 Avenue C; Abe Goldstein	Not given
11:50—830 3 Av.; Henry Menjer	Not given
P. M.	
1:35—1 Av. and 118 St., auto; J. Wrongfle	Slight
4:20—825 West End Av., auto; L. Palamon	Not given
4:55—229 E. 134 St.; not given	Not given
5:00—10 W. 40 St.; not given	Not given
6:15—30 Mangin St.; Mr. Weinstein	Not given
8:45—45 W. 28 St.; not given	Slight
8:45—210 W. 116 St.; not given	Slight
9:00—19 and 21 Walker St.; Essanay Paper Box Co.	Not given
9:30—281 Stanton St.; N. Ardesfeldt	Not given
9:15—37 E. 86 St. (auto); G. Lepha	Not given
9:45—548 W. 132 St.; not given	Not given
9:15—180 Grand St.; National Metal Co.	Not given
10:06—7. E. 89 St.; J. Sells	Not given
11:40—421 W. 128 St.; not given	Slight

National Guard Orders.

Special to The New York Times.

ALBANY, Nov. 13.—These National Guard orders were bulletined in the office of the Adjutant General today:

COMMISSIONS.

Weeks, Capt. Floyd S., 14th Inf., for assignment to Co. K.

Bourne, 1st Lt. John J., Jr., 27th Divn., assigned as Postal Offr.

Stronsnker, 2d Lt., Saml., Jr., 258th Field Art., for assignment in Battery A.

Geis, Capt. Robert J. 71st Inf.; McFarlane, Capt. Arthur L., 71st Inf., for assignment to Co. G.

Sullivan, 1st Lt. Daniel M., 71st Inf., for assignment to Co. B.

McNeely, 2d Lt. Hodges, 106th Field Art., for assignment to Bd., Bn. Hdqrs.

MISCELLANEOUS.

McLaughlin, 1st Lt. Paul A., assigned to 106th Inf., for 90 days.

Caldwell, Capt. William H., 104th Field Arty.

Bastione, 1st Lt. Wilfred S., 105th Field Art.; Moore, Ensign Geo. L., 1st Bn., N. M.; honorably discharged.

Wells, Co. Dewitt G., will proceed to Washington during November to confer with officials of the War Department.

Cleary, Capt. 50 Inf., is dropped from the rolls of the National Guard and his commission declared vacated for absence without leave for three months.

O'Rourke, 1st Lt. John J., Jr., Inf., placed on reserve list and detailed for 90 days to 165th Inf.

Tolley, Capt. Harold S., 104th Field Art., hon. discharged.

Verbal orders of the Adjt. Genl. authorizing Col. J. Weston Myers and Capt. Charles Morrison to proceed to Ft. H. G. Wright on official business are confirmed.

Stuart, 1st Lt. Frank A., 107th Inf., hon. discharged.

Van Wagoner, Lt. (JG) John C., 1st Bn., hon. discharged.

Corbett, Pvt., 1st Cl. 2d Bn. is placed upon the list of unassigned enlisted men.

Enlistment, Lt. Chas. W. (QM.), 1st Bn., N. M. Detailed to active duty with 1st Bn.

SHIPPING AND MAILS

TIDE TIMES.

	Sandy Hook.		Governors Island.		Hell Gate.		SUN.	
	A.M.	P.M.	A.M.	P.M.	A.M.	P.M.	Rises.	Sets.
High water	8:33	9:00	9:00	9:25	10:52	11:25	A.M.	P.M.
Low water	2:28	3:04	3:02	3:43	5:30	5:46	6:39	4:43

Steamships Arrived Yesterday

Steamer.	From.	Date.	Steamer.	From.	Date.
SUFFREN	Havre	Nov. 1	CALGARRY	St. Vincent	Oct. 26
HURON	Santo Domingo	Nov. 8	EASTERN KNIGHT	Colon	Nov. 1
BOURDONNAIS	Bordeaux	Oct. 31	BARACOA	Guantanamo	Nov. 1
THURINGIA	Hamburg	Oct. 31	TOSTO	Murray Bay	Nov. 3
CITY OF ST. JOSEPH	Palermo	Oct. 27	VERA KATHLEEN	Frontera	Nov. 3

Incoming Steamships

Steamer and Line.	Sailed From.	Due.	Will Dock.
KROONLAND, Pan-Pacific	Havana, Nov. 8	Today, P.M., late	W. 21st St.
TENO, South Am. Co.	Colon, Nov. 6	Today, A.M.	
ALBANIA, Cunard	London, Nov. 1	Today, A.M.	W. 14th St.
AQUITANIA, Cunard	Southampton, Nov. 5	Tomorrow, A.M.	W. 13th St.
LIMON, U. Fruit	Pt. Barrios, Nov. 6	Tomorrow, A.M.	Pullus St.
PARIS, French	Havre, Nov. 5	Saturday, A.M.	W. 18th St.
DEUTSCHLAND, Ham.-Am.	Southampton, Nov. 6	Saturday, P.M.	W. 46th St.
HOLGUIN, United Fruit	Port Limon, Nov. 8	Sunday, P.M.	Fulton St.
AMERICA, United States	Bremen, Nov. 7	Sunday, P.M.	3d St., Hbkn.
FLORA, French-Edye	La Guayra, Nov. 6	Sunday	
BERGENSFJORD, Nor. Amer.	Bergen, Nov. 8	Monday	26th St., Bkln
ADRIATIC, White Star	Liverpool, Nov. 8	Monday, A.M.	W. 20th St.
ORCA, Royal Mail	Hamburg, Nov. 5	Monday, A.M.	Morton St.
FORT ST. GEORGE, Furness-W.	Bermuda, Nov. 13	Monday	W. 55th St.
SANTA ANA, Grace	Valparaiso, Oct. 29	Monday	Hamilton Av.
MONTEREY, Ward	Progreso, Nov. 10	Monday	Furman St.
PONCE, Porto Rico	San Juan, Nov. 12	Monday	Summit St.
PANAMA, Panama R. R.	Colon, Nov. 9	Monday	W. 25th St.
KUNGSHOLM, Swed.-Am.	Gothenburg, Nov. 1	Monday	W. 57th St.
ZULIA, Red D	La Guayra, Nov. 8	Monday	
AURANIA, Cunard	Liverpool, Nov. 8	Monday, P.M.	W. 14th St.
BRIDGETOWN, Colombia	Savanilla, Nov. 7	Monday	Christopher St
GAASTERDIJK, Hol.-Am.	Rotterdam, Nov. 5	Monday	5th St., Hbkn.

Outgoing Passenger and Mail Steamships

The following table shows the destination of steamers, when their mails close (at the General Post Office and the City Hall Stations), when they sail, location of piers and points for which they carry mail:

SAIL TODAY (Nov. 13)

ANTONIO LOPEZ, Barcelona (mails close 8:00 A. M.; sails 11:00 A. M.), Counties Ship. Spain (specially addressed correspondence only), via Cadiz and Barcelona; also parcel-post mails for Spain, Balearic Islands, Canary Islands, Ceuta, Melilla and Tangier in Morocco.

MAINE, Antwerp (mails close 9:30 A. M.; sails 12:00 M.), West 16th St.
Belgium and Luxemburg (specially addressed correspondence only), via Antwerp; also parcel-post mails for Belgium, Luxemburg and Belgian Congo.

ALBERT BALLIN, Hamburg (no mails; sails 10 A. M.), W. 46th St.

AMERICAN MERCHANT, London (mails close 12:00 M.; sails 2:00 P. M.), 3d St., Hoboken.
Great Britain (specially addressed).

SANTA TERESA, Valparaiso (mails close 7:30 A. M.; sails 10:00 A. M.), Hamilton Av., Brooklyn.
Canal Zone, Panama, Amapala City, Choluteca (also prints, &c., for Nacaome, Tegucigalpa and Yuscaran) in Honduras, Cauca and Narino Departments of Colombia, Ecuador, Peru (except Iquitos), Bolivia and Chile (other parts of Colombia and Honduras must be specially addressed for dispatch by this steamer), via Cristobal. Talara, Salaverry, Callao, Mollendo, Arica, Iquique, Antofagasta, Coquimbo and Valparaiso.

ESPERANZA, Vera Cruz (mails close 8:00 A. M.; sails 12:00 M.), Wall St.
Yucatan and Campeoche (Cuba and other parts of Mexico must be specially addressed for dispatch by this steamer), via Havana, Progreso, Vera Cruz and Tampico; also parcel-post mails for the Mexican States of Campeche and Yucatan.

SAN LORENZO, San Juan (mails close 8:30 A. M.; sails 12:00 M.), Summit St., Brooklyn.
Porto Rico, Virgin Islands, Romana, Macoris and Santo Domingo City.

PRESIDENT HARRISON, Colon (mails close 10:00 A. M.; sails 12:00 M.), Pier 7, E. R.
Cuba (except registered mail), Canal Zone, Panama, Amapala City, Choluteca (also prints, &c., for Nacaome, Tegucigalpa and Yuscaran) in Honduras, Cauca and Narino Departments of Colombia and Ecuador (other parts of Honduras must be specially addressed for dispatch by this steamer, via Havana and Cristobal.

SAIL TOMORROW (Nov. 14)

OLYMPIC, Southampton (mails close 8:00 P. M.), West 59th St.

OLANCHO, Puerto Cortez (mails close 2:00 P. M.; sails 4:00 P. M.), Furman St.
Honduras (except Amapala City, Choluteca, Departments of Colon and Atlantida).

SAIL SATURDAY (Nov. 15)

OLYMPIC, Southampton (mails 1 A. M.), West 16th St.

LEVIATHAN, Southampton (mails close 7:30 A. M.; sails 12:00 M.), West 46th St.
Europe, Africa and West Asia (Canary Islands must be specially addressed for dispatch by this steamer), via Cherbourg and Southampton; also parcel-post mails for Great Britain, France and the countries mentioned in Notes "A" and "B" (Seapost).

COLUMBUS, Bremen (mails close 6:00 A. M.; sails 11:00 A. M.), 58th St., Brooklyn.
Germany; other countries must be specially addressed for dispatch by this steamer, via Plymouth, Cherbourg and Bremen; also parcel-post mails for Germany, Austria, Czechoslovakia, Hungary and Switzerland. (Seapost).

NIEUW AMSTERDAM, Rotterdam (mails close 7:00 A. M.; sails 11:00 A. M.), 5th St., Hoboken.
Great Britain and France (specially addressed); also parcel-post for the Netherlands.

SUFFREN, Havre (mails close 7:00 A. M.; sails 11:00 A. M.).
France (specially addressed).

CABO HATERAS, Barcelona (mails close 7:00 A. M.; sails 10:00 A. M.), Counties Ship. Spain (specially addressed correspondence only), via Cadiz and Barcelona; also parcel-post mails for Spain, Balearic Islands, Canary Islands, Ceuta, Melilla and Tangier in Morocco.

CITY OF BENARES, Port Said (mails close 11:30 A. M.; sails 2:00 P. M.), 42th St., Brooklyn.
Egypt (specially addressed) and parcel post.

SCOTHIA, Liverpool (mails close 8:00 A. M.; sails 12:00 M.), West 14th St.
Irish Free State (other countries specially addressed)), also parcel-post Irish Free State.

CELTIC, Liverpool (no mails; sails 12:00 M.), West 20th St.

COLUMBIA, Glasgow (no mails; sails 12:00 M.), West 14th St.

SAXONIA, London (no mails; sails 12:00 M.), West 14th St.

MINNEWASKA, London (no mails; sails 10 A. M.), West 16th St.

SILVIA, St. John's, N. F. (mails close 7:00 A. M.; sails 10:00 A. M.), Jays St.
Newfoundland.

FORT VICTORIA, Hamilton (mails close 8:00 A. M.; sails 11:00 A. M.), West 55th St.
Bermuda.

SIBONEY, Havana (mails close 8:00 A. M.; sails 11:00 A. M.), Wall St.
Cuba (specially addressed).

LINNELL, Buenos Aires (mails close 8:30 A. M.; sails 11:00 A. M.), 16th St., Hoboken.
Argentine, Uruguay and Paraguay (specially addressed).

SAN JUAN, San Juan (mails close 8:30 A. M.; sails 12:00 M.), Hamilton Av.
Porto Rico, Virgin Islands.

ULUA, Port Limon (mails close 9:00 A. M.; sails 12:00 M.), Rector St.
Costa Rica (Cuba, Canal Zone, Panama specially addressed).

HURON, Barahona (mails close 9:30 A. M.; sails 12:00 M.), Summit St., Brooklyn.
Haiti and Dominican Republic.

GENERAL GORGAS, Colon (mails close 11:30 A. M.; sails 3:00 P. M.), West 35th St.
Haiti (except prints, &c., for Cape Haiti and Port de Paix), Canal Zone, Panama, Amapala City, Choluteca (also prints, &c., for Nacaome, Tegucigalpa and Yuscaran) in Honduras, Cauca and Narino Departments of Colombia and Ecuador (other parts of Honduras must be specially addressed for dispatch by this steamer), via Port au Prince and Cristobal. (Seapost).

VESTRIS, Buenos Aires (mails close 8:30 A. M.; sails 11:00 A. M.), 16th St., Hoboken.
South Brazil (except Pernambuco, Parahyba, Natal, Bahia and Sergipe), Argentina, Uruguay and Paraguay, via Rio de Janeiro, Montevideo and Buenos Aires.

LIMON, Tela (mails close 9:00 A. M.; sails 1:20 P. M.), Rector St.
Jamaica, Guatemala (El Salvador letter mail only) and Honduras, except Amapala City, Choluteca, Departments of Colon and Atlantida, and prints, &c., for Nacaome, Tegucigalpa and Yuscaran (Cuba and Tela must be specially addressed for dispatch by this steamer), via Santiago, Kingston, Puerto Barrios, Puerto Cortez, Tela and Puerto Castilla.

CABADELLO, Santos (mails close 9:00 A. M.; sails 11 A. M.).
Pernambuco, Parahyba, Natal, Bahia and Sergipe (other parts of Brazil must be specially addressed for dispatch by this steamer), via Pernambuco, Bahia, Rio de Janeiro and Santos.

BARBADOS, St. Vincent (mails close 9:00 A. M.; sails 12:00 M.), Rector St.
St. Thomas, St. Croix, Saba, St. Martins, St. Eustatius, St. Kitts, Nevis, Antigua, Montserrat, Guadeloupe, Dominica, Martinique, St. Lucia and Barbados (Guiana, Grenada, St. Vincent and Trinidad must be specially addressed for dispatch by this steamer), via St. Thomas, St. Croix, St. Kitts, Antigua, Gaudeloupe, Dominica, Martinique, St. Lucia, Barbados and St. Vincent.

NOTE A—Parcel-post mails via England: To Aden (including Kamaran and Perim), Afghanistan (Kaouli), Albania (certain places), Ascension, Belgium Congo (Katanga and Eastern Provinces) and the territories of Ruanda and Urundi), British Central Africa (Nyasaland Protectorate), British India, British Somaliland, Cameroon (British and French zone), Cape Verde Islands, Ceylon, Cyprus, Falkland Islands, French India (specially addressed), Gambia, Gold Coast Colony, Ireland (north), Kenya and Uganda, Macao (China), Madeira, Malta, Mauritius (including Rodriguez), Mesopotamia (Iraq) including Kowelt, Morocco (British), Larache and Tebuan only, Nigeria, Nyasaland Protectorate, Palestine, Pemba, Persia, Portuguese India, Portuguese Timor, Portuguese West Africa, St. Helena, Seychelles, Sierra Leone, Smyrna, South Georgia, Tanganyika Territory, Tobago, Togoland (British), Trans-Jordania, territory east of Jordan River), Turkey in Europe and Turkey in Asia (certain places) and Zanzibar.

NOTE B—Parcel-post mails via France: To Abyssinia (Ethiopia), Algeria, Cameroon, Corsica, Dahomey, French Equatorial Africa, French Guiana, French establishments in India, French Indochina (specially addressed) (Annam, Cambodia, Cochin China, Laos and Tonkin), French Post Offices in China, French Somaliland, French Soudan, Gabon, Grand Liban (Lebanon), Ivory Coast, Madagascar and dependencies (Madagascar, Ste. Marie de Madagascar, Nossibe, Comoro Islands, Mayette, Great Comoro, Anjouan and Mohell), Mauretania, Monaco, Morocco (French), New Caledonia and dependencies, Niger Territory, Reunion, Saara Territories, Senegal (Upper Senegal and Upper Volta), Togoland (French), Syria (Beirut, Damascus, Aleppo and the Western and Eastern Zone), Tunis.

(The countries and colonies of Asia forwarded by the Atlantic route are: Aden, Arabia (Hejaz), Armenia, Asiatic Russia, British India (including Afghanistan, Beluchistan and Burma), Ceylon, Cyprus, Grand Liban (Lemanon), Mesopotamia (Iraq), Palestine, Persia, Portuguese Timor, Smyrna, Syria, Trans-Jordania and Turkey.

Other Outgoing Steamships

Steamer.	From.	Date.	Steamer.	From.	Date.
CLARA	Trieste	Nov. 11	ANACONDA	Rotterdam	Nov. 20
STEEL TRAVELER	Shanghai	Nov. 18	SANDOWN CASTLE	Cape Town	Nov. 20
SARCO	Naples	Nov. 14	SAN FRANCISCO	Buenos Aires	Nov. 20
CITY OF BENARES	Bombay	Nov. 15	CALLANDIA	Rockhampton	Nov. 20
LOND'N EXCHANGE	London	Nov. 16	YAYE MARU	Hamburg	Nov. 20
CARLIER	Antwerp	Nov. 16	GOODRADE	Dunkirk	Nov. 20
EXETER CITY	Bristol	Nov. 15	RIVER HUDSON	Alexandria	Nov. 22
TYMERIC	Melbourne	Nov. 19			

Foreign Ports—Arrivals and Departures

ARRIVED. Steamer.	At.	Date.	SAILED. Steamer.	From.	Date.
BERENGARIA	Southampton	Nov. 12	HOMERIC	Southampton	Nov. 12
STOCKHOLM	Gothenburg	Nov. 8	PRES. WILSON	Naples	Nov. 8
DUILIO	Spezia	Nov. 7	BERGENSFJORD	Bergen	Nov. 9
LIGURIA	Trieste	Nov. 8	CHEYENNE	London	Nov. 11
PRES. HAYES	Alexandria	Nov. 11	HALEAKALA	Buenos Aires	Nov. 12
SAMLAND	Antwerp	Nov. 9	TRIMBERE	Sydney N.S.W.	Nov. 11
MASANIELLO	Marseilles	Nov. 8	LUXPALLE	Alicante	Nov. 7
SILVERCEDAR	Yokahama	Nov. 9	OSARI	New Plymouth	Nov. 8
CITY OF DUNEDIN	Dunedin	Nov. 10	NAPLES MARU	Leghorn	Nov. 8
PAREORA	Adelaide	Nov. 10	BYRON	Piraeus	Nov. 9
RIVER ORONTES	Alexandria	Nov. 11	JAMESON	Shields	Nov. 13
NEW COLOMBIA	Bristol	Nov. 11	K. J. LUCKENBACH	Colon	Nov. 13
LONDON MARINER	London	Nov. 11	AGWIMEE	Colon	Nov. 13
COEUR D'ALENE	Malta	Nov. 11	CHINCHA	Colon	Nov. 11
MARORE	Colon	Nov. 11	ORILORE	Colon	Nov. 11
CALAMARES	Colon	Nov. 11	PRES. HARDING	Southampton	Nov. 13

Transatlantic Mails Due at New York

S. S. AQUITANIA due Nov. 14 with mails from Belgium, Czechoslovakia, Denmark, Germany, Great Britain, Netherlands, Norway and Rumania. Steamer left Southampton Nov. 8.

S. S. PARIS due Nov. 15 with mails from Austria, France, Greece, Hungary, Italy, Netherlands, Portugal, Spain and Turkey. Steamer left Havre, Nov. 8.

Transpacific Mails

The connecting mails close at the General Post Office and City Hall Post Office Stations, New York, at 8 P. M. daily, as follows:

Hawaii, Samoan Islands, Australia and New Zealand; also parcel-post mails for Samoan Islands, Australia and Fiji Islands, via San Francisco	SIERRA	Nov. 12
	WILHELMINA	Nov. 14
Hawaii, via San Francisco	NIAGARA	Nov. 14
Fiji Islands; also especially addressed correspondence for New Zealand and Australia, via Victoria		
Japan, Korea, China, Siam, Siberia, French Indochina, Netherlands East Indies, Straits Settlements, Brunei, Malay States, North Borneo, Sarawak and Philippine Islands, via Victoria	EMPRESS OF ASIA	Nov. 15
Japan, Korea and China (specially addressed correspondence only); via Victoria	TOYAMA MARU	Nov. 15
Hawaii and specially addressed correspondence for other destinations; also parcel-post mails for Straits Settlements, Labuan, Sarawak, Brunei, North Borneo and Malay States, via San Francisco (Seapost)	PRES. MONROE	Nov. 17
Hawaii, via San Pedro	CALAWAII	Nov. 17
Japan, Korea, China, Siam, Siberia, French Indochina, Netherlands East Indies, Straits Settlements, Brunei, Malay States, North Borneo, Sarawak and Philippine Islands; also parcel-post mails for Japan, Korea, China, Siam, French Indochina, Brunei, Labuan, Malay States, North Borneo, Sarawak and Straits Settlements, via Seattle (Seapost)	PRES. GRANT	Nov. 18
Fanning, Canton, Samoan, Cook Islands, New Zealand and Australia; also parcel-post mails for Society Islands, Cook Islands, New Zealand and Australia, via San Francisco	MAUNGANUI	Nov. 19

Post Office Notice

Postmaster Morgan announces that mails of the following dates: Yiddistan, Oct. 30; Kota, Oct. 31; Minnesota, Nov. 1, which arrived per steamer HAWAII MARU, were overlooked and were London on Nov. 4 and are due in New York today.

SHIPPING AND MAILS

Transcontinental Air Mail

The new established transcontinental air mail service is operated in both directions daily, leaving Roosevelt Field, Mineola, L. I. (New York) at 10 A. M., Eastern Standard time, and San Francisco at 6:30 A. M., Pacific Time. The planes carry mail for intermediate points as well including Cleveland, Chicago, Omaha, Salt Lake City, &c. Mail for points not on the air route is forwarded by mail trains from the nearest air mail station.

The New York closing time on weekdays for this mail is 8 A. M., Eastern Standard Time, from the General Post Office, and 11 P. M. the previous night, or a little later, at the air mail letter boxes painted red, white and blue, which are located in various parts of the city. The closing time at the box in Times Square is 11:25 P. M. The closing time on Sundays and holidays is 9 A. M. at the General Post Office and 7:45 A. M. at the Times Square box.

Tuesday's transcontinental air mail from San Francisco arrived at Hazlehurst Field at 4:29 P. M. yesterday.

Special to The New York Times.

SAN FRANCISCO, Cal., Nov. 12.—Monday's transcontinental air mail from New York arrived here Wednesday at 2:30 P. M., 21 hours late.

Tuesday's transcontinental air mail from New York, in two sections, first section reported running on time, the second section reported running 6 hours late out of Omaha, Neb.

Wills for Probate.

New York.

GILBERT, CLINTON (Nov. 8). Estate, in excess of $30,000. To widow, Magdalena, life estate in trust fund of $500,000 and legacy of $10,000; residue divided equally among children, Clinton, Margaret Gilbert Perry, John W. and Frances R. Clinton Gilbert jr., of 106 East Eighty-first Street, co-executor, with The National City Bank.

PETERSON, EMILIE (Oct. 26). Estate, about $2,000, to friend, Frances Banks, of 414 West Fiftieth Street, executrix.

McILVAINE, MARY GRAHAM (Aug. 6). Estate, does not exceed $10,000. To Worthington C. Smith, son of cousin, $200; to the Rev. Hugh Richard Laurie Sheppard, $100. Central Union Trust Company, executor.

QUINLIVAN, JANE (Oct. 21). Estate, $7,371. To Sister Cecilia of St. Joseph's Home and the Rev. Francis X. Kelly, $500 each; other small bequests to relatives and friends; to St. Peter's Mission for Catholic Seamen, $100. Deanis F. Driscoll of 144 West 228th Street, executor.

SCELLEY, JAMES M. (Oct. 21). Estate, $24,000, divided equally among children, Katharine S. Varlell, Marguerite S. Bonnell, Jr., Spaulding and Edith George P. Cantfield of 122 East Sixty-first Street, one of executors.

SCHLUMBOHM, DORA (Oct. 8). Estate, more than $1,000, to husband, Henry A. C. Schlumbohm, one of executors, after legacies of $2,000 each to children, Henry and Anna.

LETTERS OF ADMINISTRATION.

JACKSON, JOSEPH S. (Nov. 5). Estate, $1,000; applied for by father, Samuel, of 214 East Forty-fourth Street, co-heir-at-law, with mother, Jennie.

TAUSZ, MIKE (Oct. 28). Estate, $3,000; applied for by widow, Tessie. Other heirs-at-law are brothers, Stephen, Anton, Louis, Emrich and Joseph; father, Anton; mother, Theresa, and sister, Theresa Baldasti.

Kings.

BENJAMIN, MAX (Feb. 9)—Estate, value not reported, is said to include realty valued at $35,000. To widow, Kate Benjamin, and son, Leopard Benjamin, executor, 37 Bradford Street, who is directed in the will to create a joint trust fund of $15,000 in his name and that of his minor sister, Mildred, to provide for her education from the income, and to give $10,000 to the daughter as a marriage present. The decedent directs his son to invest $15,000 in a business for himself, to buy realty to the amount of $50,000, and not to sell the realty of the estate for less than $35,000.

CROFT, SARAH E. (Oct. 21)—Estate, realty, $4,000; personal property, $6,500. To a sister, Mary Wales Smith, 8 East Street, Cobleskill, N. Y., life income, in trust for four nieces and two nephews, Marion Schmidt, 729 Forty-third Street, Union Hill, N. J.; Ruth Callahan, 214 Beverly Road; Grace Reed, 46 Grove Street, Elizabeth; M. J. Frank, George and Elizabeth Katcham, in equal shares. Lawyers Title and Trust Company, executors.

FAYICCHIA, MICHELE (Sept. 29)—Estate, $4,000. To widow, Serafina Favicchia, executrix, 1,002 Atlantic Avenue. The estate includes an equity in realty and joint bank accounts.

HAYS, ELIZABETH A. (Nov. 4)—Estate, over $10,000, in each of realty and personal property. Specific public bequests, at the expiration of certain life beneficiaries, include $7,500 to each, the St. Luke's Hospital, to endow a bed in the names of John and Elizabeth Joralemon, and the Presbyterian Hospital, to endow a bed in the names of John and Charlotte Hays. Legacy of $5,000 to the St. John Guild, to endow a crib in the Seaside Hospital in the names of Stephen and Julia Hays; legacies of $1,000 to the Association for the Blind in the name as Ann Creamer; the Baptist Home for the Aged, in the name of Elizabeth Joralemon; Graham Home for the Aged, in the name of Kate L. Van Tassell; Association for Improving the Condition of the Poor, and the Home for Aged Colored People. The decedent left a life income from a trust fund of $25,000 to her housekeeper, Lizzie Kruger, with other gifts. The income of a trust fund of $15,000 goes to a sister-in-law, Mrs. James Hays of San Francisco, which, at her death goes in equal shares to a niece, Louisa E. H. McLellan and a granddaughter, Virginia Weaver, in trust for their children; Louisa E. H. McLellan gets the income of a trust fund of $35,000, in trust for her children, and if none survive, to the children of Virginia Weaver; a nephew, Everett Hays, $15,000. After numerous other bequests, the residuary estate goes to Louisa E. H. McLellan and Virginia Weaver. George W. Dunn, 261 Broadway, Manhattan, and L. G. Lasere, 971 Brook Avenue, Bronx, are the executors.

KRAMM, FRANK M. (Oct. 18)—Estate, really, $8,000; not over $15,000 in personal property. To widow, Anna Kramm, executrix, 463 Eighth Street, all bank accounts and use of house and lot at 468 Eighth Street; residuary estate at her death to go to three children, Edward L. and Frank J. Kramm, Isabella L. Jackson, and two grandchildren.

CHRISTINA (Nov. 7)—Estate, $5,000. To a son and two daughters, in shares of one-third each, Charles Anderson, 474 East Second Street; Christina Menninger, 19,714 198th Street, Hollis, L. I., and Hattie Selig, 155 Rutland Road. The beneficiaries are named as the executors.

West Indies Cruise 30-31 days

More than 25 years specialized experience in West Indies cruises.

White Star liner Megantic (specially constructed for yacht cruising) from New York Jan. 23 and Feb. 25.

Havana, Santiago, Haiti, Kingston, Panama Canal, Curacao, Caracas, La Guaira, Port of Spain, Barbados, Fort de France, St. Thomas, San Juan, Nassau.

Cruise may be joined from Florida at Havana and last at Nassau.

Apply to Cruise Department

WHITE STAR LINE

No. 1 Broadway, New York, N. Y. or any authorized steamship agent.

"across the Atlantic"

HOLIDAY SAILINGS
by a Famous Joint Service

MIDWINTER sailings offer unusual holiday attractions abroad. Experienced travelers will add to the enjoyment of their sojourn by crossing on the *de luxe* steamers RESOLUTE, RELIANCE, ALBERT BALLIN and DEUTSCHLAND—

Business Opportunities

Bank and business references required. Rate one dollar an agate line. *A loan desired to expand an established business may be obtained through these announcements. Telephone LACkawanna 1000.*

CAPITAL WANTED.

A SUCCESSFUL COMPANY, SUPPLYING electrical furnaces to steel refining, ore smelting, and jewelry industries since 1915, seeks to broaden its market and enlarge present field of operation by acquiring another and equally successful furnace; excellent reputation; products have been energetically advertised; $15,000 capital is now required for above purposes; splendid opportunity; fullest investigation invited and unquestioned credentials very gladly offered. E 407 Times Downtown.

TWO BOND MEN, ONE TRADER, ONE outside man, both with good connections and capital, would like to form partnership with third man who can produce business and has some capital; replies confidential. S4 Times, 105 Broadway.

BANKER OR CAPITALIST WANTED TO assist young man operating national business; manufacturing and shipping extensively; hundred thousand annually; business available increase sales to million. E 909 Times Downtown.

LARGE CORPORATION DESIRES MAN capable manage sales distribution; investment ten thousand required; fully secured; possible earning ten thousand annually. E 907 Times Downtown.

SUCCESSFUL BUILDER AND ENGINEER operating extensively, constructing new apartment houses, desires to connect with party having $100,000; principals only. P 458 Times.

GOOD SALESMAN, EARNEST, ENERGETIC, can secure substantial interest profitable publishing business; $5,000 required; write for appointment. W 765 Times Downtown.

EXCELLENT OPPORTUNITY, INVESTment $2,000; profitable connection with large manufacturer; no stock proposition; give phone. C 270 Times.

OPPORTUNITY FOR COLLEGE MAN WITH $5,000 to obtain part or whole interest in prosperous educational institution. W 149 Times.

WANTED—PARTNER WITH $1,000, ESTABlished retail store in Newark; must be experienced in infants' wear. Z 3060 Times Annex.

BUSINESS MAN WITH $1,000 AND SERvice can obtain interest in new patented retail grocery system giving delivery service at reduced prices. F 457 Times.

SUCCESSFUL INVESTOR HAS PERfected device for use in every business; cheaply made. Sandler, 104 West 47th St., Raleigh Hall.

MANUFACTURER NET WORTH FIFTY thousand desires year loan twenty thousand handle increased business; money-sharks or brokers ignored. E 908 Times Downtown.

SPLENDID OPPORTUNITY FOR PARTY with $5,000 to expand an established mail order business; results wonderful; investigation invited. W 514 Times.

WANTED, PARTY TO FINANCE AND EXploit patented game; possibilities of mah jong or cross-word puzzles if properly handled. E 3072 Times Annex.

WANTED, PARTNER WITH $3,000 CAPItal to finance newspaper syndicate; references given and required. L 710 Times Downtown.

PARTNER WANTED TO EXPAND USED-CAR BUSINESS; $5,000 REQUIRED; FINE LOCATION. 1,222 BEDFORD AV., BROOKLYN. NEVINS 2690.

CAPITAL TO INVEST.

MAIL ORDER PROPOSITION OR ESTABlished business wanted; immediate action. H 471 Times.

Brokers.

YOUNG MAN, WITH $2,000 AND COMplete office outfit, seeks connection, legitimate proposition, good correspondent. E 912 Times Downtown.

YOUNG MAN INVEST $4,000 AND SERvices; give particulars. E 863 Times Downtown.

YOUNG MAN, $5,000, WITH SERVICES, sound established business. L 675 Times Downtown.

NOTES, LOANS; 29 YEARS' BANKING EXperience. H. M. Black & Co., 55 B'way.

BUSINESS CONNECTIONS.

A FIRST-CLASS FORWARDING FIRM IN Hamburg, established since 1876, is desirous of entering into business relationship with a prominent New York firm of the forwarding line with a view of securing a share of the goods traffic from Hamburg to the United States and vice versa. Please address to H. G. 16182, Ala Hausenstein & Vogler, Hamburg 36, Germany.

WESTERN TERRITORY — HIGH - CLASS salesman in Peoria, Illinois, wants to handle worthy merchandise-distributing proposition for his present district; has proved his ability to sell; unquestioned references. O 1033 Times Annex.

PRINTING — EXCEPTIONAL OFFER TO salesman or large buyer; successful printer, up-to-date plant equipped with linotype, cylinders and Kelly presses, would give interest to man controlling $50,000 worth of business yearly; no investment. K 472 Times.

START MAIL ORDER BUSINESS—HOLIday catalogues and other attractive printed matter supplied; cost nominal. Call for free information. Mail Order News, 500 5th Av.

WANTED—DRUG STORE, LIVE LOCATION New York City, cigar counter, soda fountain and luncheonette desired; state full details confidential. K. W., 302 Times.

GRAY IRON, BRASS, BRONZE AND aluminum castings, general machine work; lowest prices. Rexhouse Mfg. Co., Inc., Poughkeepsie, N. Y.

REPRESENTATIVE WITH 15 YEARS' State St. experience wants ladies' hat lines for Chicago; best references; exceptional clients. M 546 Times.

WANTED, DOLLS, TOYS AND CHRISTMAS merchandise on consignment, or will rent part concession responsible party. C 233 Times.

ACCOUNTANT, CERTIFIED, OPEN FOR proposition; firms of public accountants. C 246 Times.

SALESMAN WITH AN OFFICE AND DIrect mail equipment wants a specialty for the metropolitan district. C 235 Times.

FOR SALE.

Stores and Shops.

FOR SALE OR RENT.
Modern ladies' specialty shop, in good location, Easton, Pa.; population 50,000, with large drawing; for sale with stock or for rent fixtures and everything of best, ready for business. Z 2063 Times Annex.

LADIES' READY-TO-WEAR STORE FOR sale; Wall established; good lease and located in a growing city. For further particulars write B. Earl Whaley, Realtor, 407-9 Tussing Bldg., Lansing, Mich.

DRUG STORE, COURT AND MAIN STS., White Plains—Ten years' lease; completely fitted up with walnut fixtures and fountain; new store. Apply Risser, 29th St., corner 1st Av. Lexington 0500.

HOLLOW "TILPITE" FOR EXCELLENT location; stores and apartments of the better-built variety; exceptional opportunity for all lines of business. Phone Newtown 0274.

FIRST CORNER UPPER BROADWAY, LONG established; reasonable rental; suitable for millinery, furs, cloaks; will sell reasonable with or without stock. W 2525 Broadway.

FOR SALE, CHEAP FOR CASH, RETAIL sample dress shop, established 12 years; good profits; desirable location; reason for selling, illness of proprietor. J 807 Times.

FIXTURES AND VALUABLE LEASE, suitable for clothing or tailoring, Broadway between 32d and 34th Sts. C 295 Times.

Restaurants and Tea Rooms.

CAFETERIA, LONG ESTABLISHED, COlumbia section; low rent; opportunity. F 440 Times.

Hotels and Furnished Room Houses.

RIDGEWOOD DRIVE—SELL THREE FURnished apartments; business established; location. Riverside 9070.

FOR SALE.

Hotels and Furnished Room Houses.

HOTEL, 200 ROOMS, PROMINENT CORner; lease 21 years, showing substantial profits; rates 100 rooms, only security required; apartment hotel, 121 rooms, kitchenettes; terms; commercial and apartment hotels all sections, $6,000 upward. J. Crowe, Times Building.

FURNISHED MAGNIFICENTLY, 4-STORY and basement, 14 rooms, 6 baths, excellent condition; rent $338; income $635; 5 years' straight lease; real money maker. Call 1 to 4, 45 West 44th.

HOTEL, BRAND NEW, FOR SALE OR lease, in one of America's most popular Winter resorts, Lakewood, N. J.; reasonable terms; wonderful opportunity. Stern, 1,790 1st Av. Lenox 6431.

Garages.

GARAGE
In finest location in New Rochelle, established since 1913, with the capacity for 100 cars, leaving a large monthly profit; can be leased or purchased with very little cash on account of owner's illness.
SPOTTS & STARR, INC.,
Times Bldg. Bryant 4000.

GARAGES, IN HIGHLY RESTRICTED section; also truck garages, all sizes; many direct from builders, others established. Garage Realty Co., 1,457 Broadway. Phone Bryant 7846.

GARAGE, SIX-STORY BUILDING, 52x98, IN the best downtown business section, near Canal St.; long lease, 65 cents square foot. Lipkowitz, 132 West 43d.

GARAGE, CENTRAL PARK WEST; CApacity 150; 16-year lease; act quick; $12,500 necessary; two others, filled, only $6,000 required. Crowe, Times Building.

GARAGE, VICINITY YANKEE STADIUM; 23,000 feet; no brokers. E 622 Times Downtown.

GARAGES—INTERESTING PROPOSITIONS for builders and investors. Garage Realty Co., 1,457 Broadway.

GARAGE, MANHATTAN, 100x98; TWO floors; completed Feb., 1925; $180,000; cash $40,000. Francis J. Phillips, 47 West 42d.

FOLLOW "MAIER" FOR GOOD GARAGES. 100 East 42d St., Vanderbilt 0248.

Leases.

RICHMOND, VIRGINIA—FOR RENT, ONE of the four best corners heart best retail shopping centre, largest transfer point; surrounded leading department, chain, specialty shops; ideal clothing, millinery, candy. Phone Gordon Strause, Vanderbilt 9200, New York City.

ESTABLISHED CLOTHING AND FURnishing goods store, city of 45,000 population, New Jersey, 35 miles from New York; lease 4½ years to run; without stock, only fixtures. C 257 Times.

Miscellaneous.

LOCATE PULASKI ON THE MAP—WE OFfer only feed mill in this beautiful Northern New York village; average sales $300 daily; an established business that has always made good; bargain at $10,000 for quick sale. E. M. Hastings, Pulaski, N. Y.

OLD - ESTABLISHED MANUFACTURING business, steady demand for output, reliable clientele, profitable terms arranged; owner retiring; will stand strictest investigation; exceptional future for right party. Z 2148 Times Annex.

FOR SALE, 16 YEARS LEASE; IMPROVED house, 44th St., between 5th and Park Aves.; average rental $3,000 a year; present income $27,000; price $65,000; cash $30,000. W 181 Times.

EXCELLENT BUSINESS FOR SALE; will yield substantial net income on $5,000 investment; requires a little effort, some attention, but not full time. Apply Room 53, 12 West 40th St.

COLD STORAGE WAREHOUSE IN WASHington Market section, about 26,000 square feet, 90c a square foot; fully equipped. B. Lipkowitz, 132 West 43d.

HOUSE ORGAN, ESTABLISHED 2 MONTHS. Spaghetti News, Room 201, 82 Wall St.

BUSINESS SERVICE.

SELL YOUR GOODS IN A LETTER—WE write letters that bring results. Essex Advertising Co., 1,170 Broadway. Madison Square 10256.

ADVERTISE COUNTRY PAPERS; ALL publications. Send for catalogue. Owl Agency, Times Building.

MULTIGRAPHING, $2 THOUSAND (20 lines). $1.25 additional thousand, addressing. Ideal, Bryant 6184.

MY SALES LETTERS BRING RESULTS because they are scientifically written. Durant, 260 West 41st St Penn. 0162.

SALES LETTERS OF PROVEN QUALITY. Fred E. Baer, 1,441 Broadway, Penn 6065.

FINANCING—LOANS.

GRAMERCY FINANCE CORPORATION,
Operating under N. Y. State Banking Dept.
Loans made to employes, wage earners and merchants; monthly or weekly payments; legal charge only. Call or send for our booklet.
12 West 28th St.
Phone 2720 Madison Square.
Open Mondays and Thursdays until 7 P. M.

BETHLEHEM FINANCE CORPORATION,
AUTO OWNERS; QUICK ACTION.
CAR IN YOUR POSSESSION.
CONFIDENTIAL.
NO RED TAPE; LOWEST RATES.
MORTGAGE LOANS; RENT ASSIGNMENTS
1,650 Broadway, corner 51st St. Circle 0068.

AUTO OWNERS, QUICK LOANS.
While in your possession. No publicity. Deals made same day. Lowest rates.
PEERLESS FINANCE CORPORATION,
1,790 BROADWAY. CIRCLE 0745-7062.

COMMERCIAL FINANCING.
Advances on accounts and merchandise. Consult our principals with your financial problems in strictest confidence.
WORMSER & CO.,
95 5th Av. Cor. 17th St.

ACCOUNTS RECEIVABLE FINANCED WITHOUT NOTIFYING YOUR CUSTOMERS. WE ADVANCE 80%; CONFIDENTIAL. THE FINANCE TRUST.
80 EAST 42D. VANDERBILT 6618.

OUTSTANDING ACCOUNTS FINANCED ON liberal terms and at lowest rates; confidential; quick service assured. Mercantile Factors Corporation, 312 5th Av. Madison Square 8267.

CONFIDENTIAL—CASH ADVANCED ON accounts receivable and other collateral. Non-Notification Trio Mercantile Corporation, 1,480 Broadway. Bryant 8241.

AETNA FINANCE CO., 40 WEST 33D. Manufacturers, jobbers financed; new plan; advances on accounts, merchandise. CASH, IMMEDIATE CASH.

LARGEST AND SMALLEST LOANS MADE to business and private people on rents, real estate notes and other collateral. J. S. Jacobs, 350 Broadway. Canal 6471.

CASH ADVANCED ON OUTSTANDING ACcounts, chattels, rent assignments, or any other good collateral. Milton Parry, 25 West 45d.

AUTOMOBILE LOANS; YOUR POSSESsion; quick, confidential service; storage 6%. Worth 6463.

MONEY FOR BUSINESS EXPANSION. Reorganization, Real Estate, Commercial Paper. Phoenix Factors Corporation, 1,265 B'way.

LOANS ON COLLATERAL, BANK CREDITS secured. Davies, 74 Broadway. Bowling Green 1515.

IF YOU NEED MONEY, SEE
HARRY H. OSHRIN,
1,472 Broadway, Suites 1114-1115.

AUTOMOBILE OWNERS—OBTAIN LOANS while riding cars; quick answers; confidential. Bryant 8556.

TWO GIRLS SOUGHT IN SHOOTING CASE

Prosecutor Fails to Locate Witnesses in Mystery for Which Policeman Is Held.

PISTOL RECENTLY FIRED

Conflicting Stories Are Told About Wounding of A. J. Tierney in John Street.

William P. Ryan, Assistant District Attorney, after an all-day examination of witnesses yesterday in the shooting Monday evening of Aloysius J. Tierney, manager of the Drug and Chemical Club, at Nassau and John Streets, announced he had made an unsuccessful search for two girls who, he believed, could furnish a solution of the case. Mr. Ryan said the girls are Marion Dawes and Catherine Robock, the latter 18 years old and a stenographer.

Miss Dawes, Mr. Ryan said, is a friend of James T. Riley, a salesman for L. G. Balfour & Co., jewelers, on the sixth floor of 11 John Street, and the stenographer was employed by Riley in the office, the prosecutor said.

Thomas Brennan, a plain clothes policeman of the Special Service Division, is awaiting an examination tomorrow, under $5,000 bail, on a charge of shooting Tierney. It is alleged that he was one of five men standing in front of the building when Tierney was shot half a block away and that he fired two shots.

Detective Sergeant Harry Butts, pistol expert, reported to Mr. Ryan that an examination of Brennan's pistol showed it had been fired within the last week. Butts reported that an incomplete attempt had been made to clean the pistol. The prosecutor ordered the pistol taken from Brennan in the Old Slip Station several hours after Mr. Tierney was shot. It was fully loaded at the time.

"I am particularly desirous of questioning the two girls," Mr. Ryan said, "because the report of Detective Sergeant Butts confirms my suspicions that statements made by Brennan and others in this case are not to be relied on. Policeman Brennan's story conflicts with that of Riley, who, Brennan told me, was the object of his visit to the building.

"They both asserted, however, that they did not hear any shooting, in or out of the building, while they were there. I believe, however, that three shots were fired while they were there, two on the sidewalk and one on the sixth floor, outside the office where Riley is employed. I base this belief on the statements of Stephen R. Byrne, an insurance investigator, of 185 Harrison Avenue, Jersey City, and Adam Weitzel, watchman in the building."

Mr. Ryan said Weitzel told him that a short time before the shooting Riley entered his office with three women, and soon after Policeman Brennan and three other men appeared there. Two of the women, Weitzel said, left the office on the policeman's appearance, but the third remained. Weitzel had tried to prevent Brennan and his three companions from entering the building, but Policeman O'Connor, who subsequently was ordered to arrest Brennan, told him Brennan was a policeman and it would be all right to admit him. Weitzel also was reported to have said Brennan insisted on his right to go to Riley's office because he was going to arrest the salesman. This was before Mr. Tierney was shot.

"Weitzel told me that after the policeman and his three companions went upstairs a shot was fired on the sixth floor. When the watchman hurried up there, he said, he saw Brennan and the other three scuffling at Riley's door. Brennan insisting on being admitted. Weitzel also said that when Riley was leaving the building later he gave Weitzel $5 with the remark: 'See that this is kept quiet.'

Mr. Byrne, the new witness, Mr. Ryan said, had told him that when he was near the building he saw one of four men standing beside an automobile at the entrance to 11 John Street fire two shots in the direction of Nassau Street. This was at 7 P. M., Mr. Byrne said, the time that Mr. Tierney was shot half a block away. Mr. Byrne admitted, however, that he would not be able to identify any of the four because he was not near enough to see their faces. Mr. Ryan said that this evidence established the fact that the bullet which struck Mr. Tierney in all probability came from the group in front of 11 John Street.

At the Broad Street Hospital, to which Mr. Tierney was removed in a taxicab immediately after the shooting, it was said last evening that the patient's condition still was very critical.

FIGHTS LONG BEACH MAYOR.

Acting Executive Would Keep Elected Official Out Until Jan. 1.

While Mayor-elect William J. Dalton of Long Beach, L. I., was removing and appointing heads of departments yesterday, a second move in the courts to prevent his occupation of the Long Beach City Hall before Jan. 1 was made before Supreme Court Justice Van Siclen at Long Island City by Mayor Frank Frankel, who contends that his term as Mayor does not expire until Dec. 31. Frankel has been acting Mayor there since the conviction of Mayor William R. Reynolds.

Meier Steinbrink, attorney for Frankel, contended to Justice Van Siclen that the election at Long Beach on Nov. 4 was illegal, because cities of the third class, like Long Beach, are permitted to hold city elections only in the odd-numbered years. It was further claimed that the official year of elected officials at Long Beach was from Jan. 1 to Dec. 31, and that, therefore, Dalton was not eligible to hold the office of Mayor until midnight on Dec. 31.

D. B. Tolins, attorney for Dalton and Frank J. Hogan, who was elected a City Judge at Long Beach and is made a party to the same action, argued that the Long Beach election was pursuant to the laws of 1924, upheld by the Court of Appeals, by which cities of the third class, when the office of Mayor or others become vacant for ninety days, may elect new officials.

Justice Van Siclen reserved decision on a request for a restraining order to prevent both Dalton and Hogan from taking their offices until Jan. 1. In the first move in court by Acting Mayor Frankel an order was signed several days ago by Justice May in Brooklyn to show cause why the newly elected officials should not be restrained. This order was vacated by Justice MacCrate in Brooklyn. In that action Dalton claimed he was eligible to serve as Mayor, under the law, in a week from the date of the election.

ART SALE BRINGS $7,025.

Etchings and Mezzotints Offered at American Galleries.

The sale at the American Art Galleries last evening of a collection of etchings owned by Myrdilla Daly Noe; mezzotints in color by S. Arlent Edwards, and other mezzotints and engravings, including the collection of William B. Hayden of New York, amounted to $7,025. The final sale will be tonight.

James Clarence paid $270 for No. 152 of the catalogue, the highest price, an etching and aquatint by Felix Buchot, "Country Neighbors." Julius Chern paid $160 for No. 3, a mezzotint printed in colors, "Innocent," by S. Arlent Edwards, and also $160 each for Nos. 15 and 22 "A Madonna," by Edwards, a mezzotint printed in colors, and "The Music Lesson," by the same artist in the same fashion. He also paid $170 for No. 25, a mezzotint of Phillippe Elisabeth d'Orleans, by Edwards.

D. Boscowitz bought No. 14 for $180, "Madame Henriita," by Edwards, a mezzotint in colors, and the Schwartz Galleries paid $155 for No. 21 Similar to No. 14, of "Madame Adelaide."

It Is Hard to Move These Tenants Now

A RENTING broker boasted that at one time he could always find a client among the dissatisfied tenants of a certain office building.

A year ago, we assumed the management of that building. It was then about 70% rented.

We did the needed things: Improved the service, lowered the rents where they were too high and raised them where they were too low; in short, we gave the building personality. By renting additional space the net income has been increased by $40,000.

This building is now favorably known in business circles; its tenants are pleased with their quarters and can no longer be readily moved.

Such performances are not possible with every building. Perhaps we may never do it again. But the record stands that *in this case we did it.*

Spear & Co.
REAL ESTATE
1261 Broadway New York City
Pennsylvania 6520
©S & Co.—1924

655 Park Ave.

67th to 68th St.

Practically all of the Tenant-Owners of this new building are now occupying their apartments.

A few of the most desirable apartments remain available at reasonable prices.

Building open for inspection week-days and Sundays, from 10 A. M. to 9 P. M.

Social and Business References Required

For floor plans, etc., apply to

Keitt P. Walker & Co., Inc.
Sales Agents
585 Madison Ave. Murray Hill 5550

Douglas L. Elliman & Co., Inc.
Managing Agents
15 East 49th Street Plaza 9200

655 Park Avenue, Inc.
125 East 46th St. Vanderbilt 7000

Dwight P. Robinson & Co., Inc.
Engineers and Constructors

100% Jointly Owned and Cooperatively Managed

Most Desirable Location East of Fifth Ave. On Crest of Lenox Hill

Money Remittances

to all parts of

RUSSIA

Promptly delivered by the

BANK FOR FOREIGN TRADE OF THE UNION OF S. S. R.

Russian Commercial Bank

Capital 20,000,000 Gold Rubles

MOSCOW, PETROVKA 3

Also Transacts All Banking Operations

Correspondents in New York

American Express Company — Guaranty Trust Co.
Baltic-America Line — C. B. Richard & Co.
Chase National Bank — The State Bank
Equitable Trust Co. — Straus & Co.

Newark, New Jersey

American National Bank — West Side Trust Company

The Servants of Relief for Incurable Cancer

(Among destitute persons chiefly reduced by their illness to a non-working state) must try to raise in the shortest time their complete *Fund for building a fireproof Home* on their Westchester property, which is a splendid site on very high ground. A fireproof Annex House has been finished for four months, to safeguard at least the weakest of the men and women from fire, and has delighted the patients to the hearts' content of the Sister Nurses. It has been greatly praised by all who have seen it and its beautiful views and felt its wide-sprung air. The Main Home will be for 100 or more, and will prove to be a little triumph of loving charity for these souls for whom as yet few care. *We still have somewhat over $100,000 in our Fund,* and, of course, need about *$300,000 more,* as the builders say positively, so that we trust many will hear us in our advertisements to the great extent required by a great disaster.

MOTHER M. ALPHONSA LATHROP, O. S. D., Treasurer.
Rosary Hill Home, Hawthorne, Westchester Co., N. Y.

Steam heat without ups or downs of temperature or pressure

Designed for the complete heating of old or new buildings—offices, stores, factories, schools, public buildings, residences, and apartments

Representative Installations

STORES
Cunningham Bros., 444 West 14th St., New York City
B. Altheimer, 5702 8th Av., Brooklyn, N. Y.
Empire Shoe Co., 64 Beade St., New York City
Mooney, Douglas & Pierson, 193 Greenwich St., New York City
Mareed & Mazetti, 103 W. 49th St., New York City
New York Cotton Stores, 1805 Myrtle Av., Brooklyn, N. Y.
Mee Levy, 409 E. 149th St., New York City
John S. McGinley, 50 La Salle St., New York City
Michael Loeb Restaurant, Inc., 111 E. 28th St., New York City

FACTORIES
Bankers, Brokers & Commercial Service Co., 44 Water St., New York City
Canterbury Furniture Co., 363 Second Ave., New York City
Thonet Bros., 40th St. & 3d Ave., Brooklyn, N. Y.
Wm. Henderson, 114 E. 61st St., New York City
Jacobson Mantle & Ornament Co., 332 E. 44th St., New York City

OFFICES
Knickerbocker State Corporation, 153 E. 26th St., New York City
William - Dexter Co., 7th Ave. & Perry St., New York City
Benedict & Benedict, 187 Washington St., New York City
New York Telephone, 15 Dey St., New York City
F. H. Reeves, Flushing, L. I.
Burnham Lumber Co., Dwight & Doleman Sts., Brooklyn, N. Y.

RESIDENCES
W. F. Yanse, 122 Lincoln Pl., Brooklyn, N. Y.
G. H. Large, 104 Clermont Ave., Brooklyn, N. Y.
H. W. Reynard, 103 W. 76th St., New York City
John F. Voelker, 979 Third Ave., New York City

CHURCHES
Sacred Heart Church, Dobbs Ferry, N. Y.
Trinity Church, Division & Huguenot Sts., New Rochelle, N. Y.
Long Beach R. C. Church, Long Beach, L. I.

SCHOOLS
Carle Place School, Westbury, L. I.
St. Mary's R. C. School, Winfield, L. I.
Woods Business School, 227 Broadway, Brooklyn, N. Y.
Murray Hill Vocational School, 257 E. 37th St., New York City

MOVIES
Regent Theatre, 125th St. & 4th Ave., College Point, L. I.

CLUBS
Free Sons of Israel, Broadway & 122d St., New York City.
Cathedral Club, 144 E. 50th St., New York City
Masonic Lodge Rooms, Saugerties, N. Y.
St. Matthew's Lyceum, Hastings-on-Hudson, N. Y.

CHAIN STORES
D. A. Shulte, Inc.
Kaufman Hats, 123 W. 42d St., New York City
Melville Shoe Stores
Walkover Shoe Stores
Thom McAn Shoe Stores
R. W. Realty Co., 131 Duane St., New York City
Colgate & Co., 199 Fulton St., New York City
United Shirt Shops, 496 St. & 7th Ave., New York City

APARTMENT HOUSES
Miss Henrietta Merton, 129 W. 90th St., New York City
Miss L. Piper, 324 E. 57th St., New York City.
Commissioner John Leach, 164 Franklin St., Long Island City, N. Y.
Robert Wilson, 24 Bank St., New York City
Saul Birns, 112 Second Ave., New York City
E. Hazelwood, 809 Manhattan Ave., Brooklyn, N. Y.

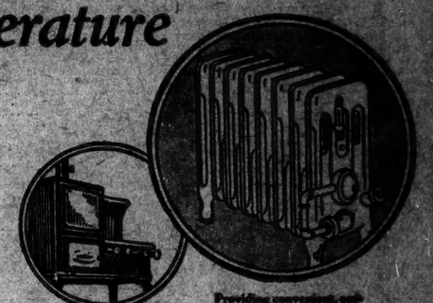

Providing convenient, economical heat when and as wanted for cooking

Providing convenient, economical steam heat when and as wanted for warmth

Each radiator an independent steam heating plant

IN the fall and spring, more than at any other time, the ups and downs of the ordinary heating system are noticed more than in winter.

With the ordinary methods of heating there is generally either too much heat or too little—no matter how costly the heating system used may be.

There is one quite inexpensive system with which this is not the case.

No fuel to be stored

Clow Gasteam Radiators do not require solid or liquid fuel.

With them you are not only freed of a great deal of expense, but you also escape the dust, smoke and grime caused by the ordinary heating system.

With Clow Gasteam Radiators you can have a steady, even, healthful heat without having to bother about regulating it. These radiators preserve the normal moisture of the air.

Each Clow Gasteam Radiator is an independent unit. You light as many or as few as you need, by turning the valve and lighting.

Then the automatic regulator controls the amount of gas admitted to the burner so that the steam stays at the same pressure always.

Send for designs and prices

Clow Gasteam Radiators have been approved by over twenty years of continuous use. The available supply for immediate delivery is limited.

Telephone for a salesman to make a quick estimate of your requirements.

Eastern Gas Appliance Co.,
47 West 42nd St.,
New York, N. Y.
Phone Longacre 8598-9888

CLOW "GASTEAM" HEATING SYSTEMS

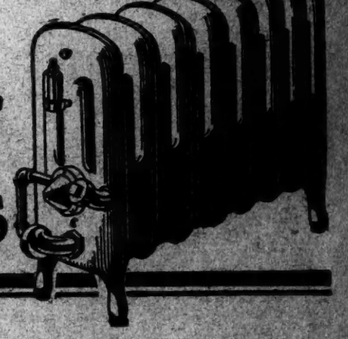

Manufactured by James B. Clow & Sons

HATHAWAY FURNITURE

EVERY Bed in the entire Hathaway collection of Colonial Four-Posters has been sharply reduced in price.

These are Mahogany Beds of all widths and a great variety of attractive styles. They are models which have been selling at prices one-fourth to one-half more.

The special prices start at $39.50.

W. A. HATHAWAY COMPANY
21 West 25th Street
Where Good Furniture Costs Less

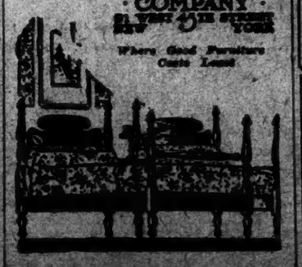

Any Meter Will Run Better With a Winterfront

Why use Makeshifts?

Winterfront works automatically, opening and closing according to the heat of your engine.

It holds the heat under the hood and makes starting easier, even after hours in the cold.

Saves you—time, trouble and worry—also oil and gas.

Helps to keep motor from getting overcool and uncomfortable.

Installed in 10 minutes
New Prices: $22.50, $25.00, $28.00, according to size of car

BEWARE of INFERIOR IMITATIONS

Send for Descriptive Booklet
RYAN & HUGHES
Distributors
1696 Broadway, New York
1297 Bedford Ave., Brooklyn
And at all Motor Car and Accessory Dealers

Something to talk over privately—

your telephone. Yet under ordinary conditions your phone confidences become common property of everyone within hearing distance.

HUSH-A-PHONE

makes your desk phone as private as a booth. Snaps on the mouthpiece in a second. Used and endorsed by two thousand banks and thousands of concerns in all lines. The only successful phone silencer on the market.

LET US SHOW YOU

An interesting booklet describes this remarkable device and tells how it is saving time, temper and embarrassment for others. We'll be glad to send it to you.

HUSH-A-PHONE CORP.
19 Madison Avenue, New York City
Phone Mad. Sq. 8080